NURSING TIMES

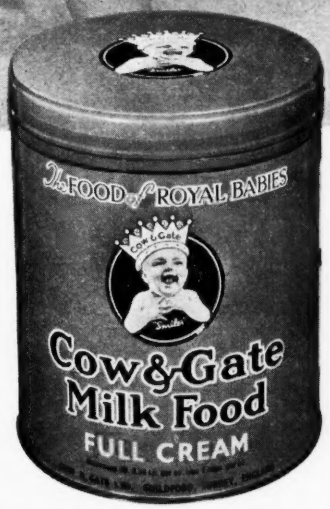

5981R

MAKING FOR THE BEST

and, of course, only the best of all infant foods is worthy of your recommendation. The research and experience of over fifty years in the field of infant feeding has produced a wide range of Cow & Gate products which covers the metabolic needs of almost every infant. Details of all these products are contained in the Cow & Gate Medical Handbook available on application to:—The Medical and Research Department, Cow & Gate Ltd., Guildford, Surrey.

Cow & Gate Cereal Food with its comparatively high protein content, due to the addition of milk solids, is made from specially selected oat flour and, in consequence, is particularly suitable for use in cases where there is evidence of gluten idiosyncrasy.

COW & GATE MILK FOODS GUILDFORD · SURREY

13 OCTOBER 1961

Basic Nursing Care

New Ward Block, St. Bartholomew's Hospital

Preventing Infection in Urological Patients

Twenty-two Nursing Procedures—2

Crisis in Nursing—7 A Nurse's View

Depression

The Reception and Treatment of the Seriously Injured (colour supplement)

Nutrition and Dental Health in the Pre-school Child

'Stroke' Rehabilitation: Nursing Aspects

RCN News

6D WEEKLY Registered as a Newspaper

VOLUME 57 No. 41

Official Journal of the Royal College of Nursing

Craftsman Built

THE OFFERTON CHAIR

Fully patented

This latest addition to the 'McLoughlin' Range is already in wide use. It is primarily a geriatric and M.D. Chair but has many other applications. It is first and foremost a SAFETY chair—standing firmly on four rigid legs, it cannot be overturned by the patient thrusting out feet, also the design is such that the patient cannot slump forward. Simply by tilting, the chair becomes mobile permitting easy manoeuvrability on the rear wheels—simply tilt and wheel.

THE SANICHAIR

The new version of the popular 'Sanichair' incorporates several improvements which include moving the front wheels forward to allow the footboard to be stood on without any danger of tipping the chair, and also the fitting of a footguard to keep the patient's feet on the footboard.

The Sanichair has been in increasing demand since its inception and has made a welcome contribution to the reduction of bedpanning.

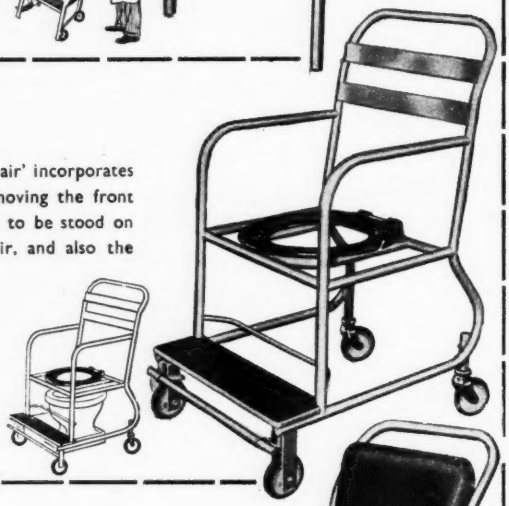

THE BOWLEE CHAIR

Designed to provide an inexpensive chair where the flooring is reasonably good and narrow doorways have to be passed through. Modern in appearance and conception and upholstered in 'Vynide' with fully sprung Pullman Seat.

A most popular Chair in constant demand.

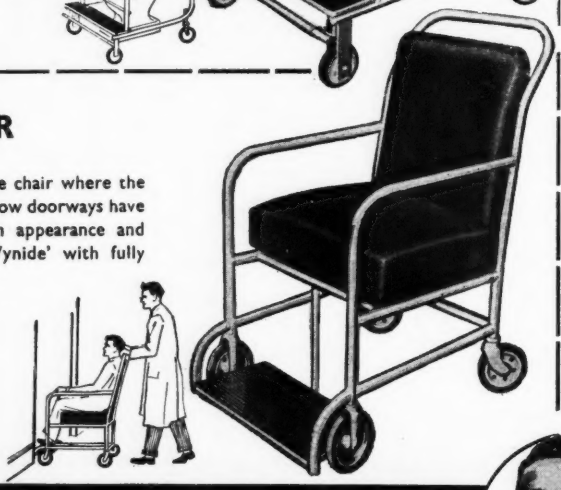

The **'HALIFAX' ARM-CHAIR COMMODE.**
A modern conception with upholstered seat & detachable pan.

The **'LONDON' CHAIR.**
A comfortable general purpose chair. 9" wheels and castors.

The **'BOLTON' CHAIR.**
A sturdy spacious chair designed for max. comfort.

The **'BLACKLEY' CHAIR.**
A high quality self-propelling wheel chair, silent and easily manoeuvrable.

The **'BIRCHILL' SERVICE TROLLEY.**
Designed for heavy duty, fitted with Formica trays and 5½" B.B. castors.

By

G. McLOUGHLIN & Co. Ltd.

The Hospital EQUIPMENT Specialists

VICTORIA WORKS · OLDHAM RD · ROCHDALE · LANCS

Telephone ROCHDALE 49911

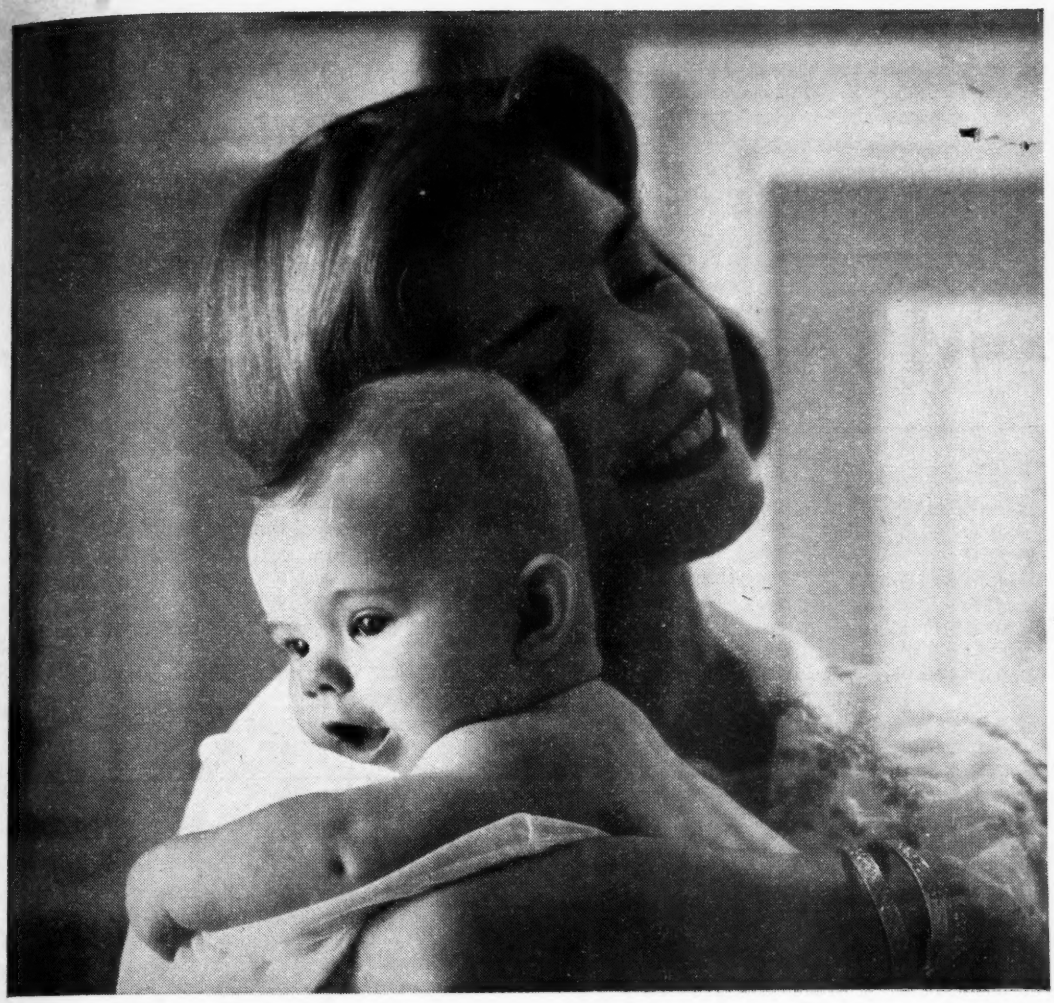

The problem of a substitute for breast milk, where a mother is unable to feed her baby herself, is most satisfactorily solved by giving Humanised Trufood. This is not an ordinary dried milk; it is cow's milk so modified that it closely resembles the natural food that a normal infant should have from birth—nothing need be added. As in human milk, lactose is the only carbohydrate present. The ratio of casein to soluble protein, as well as the total protein content, is remarkably close to that in human milk; and the high emulsification of the full fat content ensures perfect reconstitution. Further information can be obtained from Trufood Limited, 113 Newington Causeway, London, S.E.1.

TRUFOOD *formulated baby foods*

HUMANISED TRUFOOD * SPOONFOODS * TRUFOOD CEREAL FOOD

TFD 103-7452-85

WE HAVE NO RECORD OF MISS FLORENCE NIGHTINGALE'S PURCHASES . . .

MSA

. . . but ever since her day (and for some years before – since 1833) nurses and sisters – as enthusiastic and forward-looking as Miss N. —have been coming to W. H. Bailey & Son for their professional equipment. They have found, and still find, that the doctors and surgeons with whom they work are entirely satisfied with Bailey's medical and surgical instruments.

Now that Bailey's have joined the MSA group, they have international resources behind them. There is no instrument or piece of equipment that Bailey's cannot obtain for their customers.

Bailey's new showroom at Number Two, Rathbone Place, London, W.1 (just off Oxford Street) will open during September. All members of the nursing profession are cordially invited to call; they will be made most welcome.

A member of the MSA Group

W. H. BAILEY & SON LIMITED 2 Rathbone Place London W.1

Telephone: LANgham 4974

For soothing and healing disorders of the skin

When external causes have made the skin sore, inflamed, dry or cracked, Dettol Ointment brings relief. It cools and soothes irritation and softens hardened skin. Meanwhile, the active principle of Dettol antiseptic embodied in Dettol Ointment sinks deep into the skin tissue, hastens healing and guards against secondary infection. Dettol Ointment cools and heals napkin rash, soothes cracked or hardened nipples, and is recommended for urine rash, boils, bed sores, chapped hands and all minor affections of the skin.

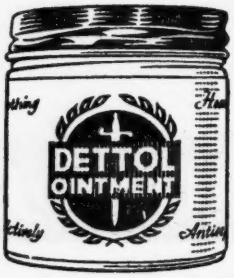

'DETTOL' BRAND OINTMENT

Sedative yet germicidal

Patients react unpredictably to most sedatives, especially bromides and barbiturates, which often cause excitation and confusional states that may become worse as the drugs build up in the system.

Welldorm, a reliable sedative and hypnotic, is safe for everybody, old and young alike. Two ten-grain tablets are usually enough to give a night of sound, natural sleep, leaving the patient alert in the morning. Welldorm is rapidly cleared from the body, so it has no delayed or cumulative effects.

SAFE
for the patient in need of sleep

WELLDORM

dichloralphenazone, SNP

"*. . . dichloralphenazone may be justly described as the sedative of choice in hospital or home.*" Med. World (1958), 88:518

10 grain tablets: packs of 10, 25 & 250
Elixir (2½ grains per teaspoonful): bottles of 4 fluid ounces

SNP

Smith & Nephew *Pharmaceuticals* Limited
WELWYN GARDEN CITY · HERTFORDSHIRE

NEW! Regal Milk

makes two major contributions to infant feeding

1. The New Regal can has a golden-lacquered lining which prev rusting or discoloration when the can is opened.

2. New Regal Full-Cream Milk contains added Vitamin C. (6.8 per fluid ounce.)

These unique features are to be found only in New Regal Milk— best and safest for infant feeding, Hospital dietary and general h consumption.

New Regal Half-Cream Milk (*also in internally lacquered cans*)

This milk is specially formulated to meet the specific demands of premature, marasmic or other babies unable to tolerate a full-cream feed. It is invaluable, too, for all adults on 'reduced fat' diets.

Further information on request from:
WILTS UNITED DAIRIES LTD (Nutrition Department) Trowbridge, Wilts.

FREED FREED LTD

MAKERS OF THE

FREED'S FAMOUS BALLET AND DANCING SHOES

. . . . Have studied the problems of the Nursing Profession and in consequence have devised a shoe which will give the maximum amount of **Comfort** and at the same time **Eliminate Noise.**

Price: (Sizes from 2 to 8) **57/6** (Postage 1/- ex.)
YOUR MONEY REFUNDED IF NOT SATISFIED

These shoes are made in **Black Calf Leather** with a full Chrome Sole and Heel Piece. In two styles : Oxford Lace Up and One Bar. Height of heels approx. 1⅛" or 1¾".
(*3 fittings: NARROW, MEDIUM, WIDE*).

Sisters and Nurses from many Hospitals including Charing Cross Hospital, London, wear **FREED'S NURSES SHOES** with **SATISFACTION.**

SEND TO **DEPT. N.S.**

94, ST. MARTINS LANE • LONDON • W.C.2

H. K. LEWIS & Co. Ltd.

MEDICAL PUBLISHERS AND BOOKSELLERS

Large stock of books on **NURSING, MEDICINE** and **SURGERY** and Allied Sciences. Catalogues on request; please state interests.

LEWIS'S CHARTS

Used in Hospitals and Private Practice.

Specimens of any chart post free on application. All Charts Carriage Free in the British Isles.

MEDICAL & SCIENTIFIC LENDING LIBRARY

Annual Subscription from £2 5s.

The Library Catalogue revised to December 1956. To subscribers £1 5s. net. To non-subscribers £2 2s. net. Postage 2s. 6d.

Supplement to December 1959. To subscribers 5s. net. To non-subscribers 10s. 6d. net. Postage 9d.

Prospectus and Bi-monthly List of Additions will be sent post free on application.

ESSENTIAL BOOKS for NURSES

MONCRIEFF AND NORMAN'S—A TEXTBOOK ON THE NURSING AND DISEASES OF SICK CHILDREN, for Nurses. Sixth edition. With 146 illustrations. **£2 10s. net;** postage 2s. 6d.

BAILEY AND LOVE'S SURGERY FOR NURSES. Eighth edition. With 543 illustrations, 66 coloured. **£1 5s. net;** postage 2s. 3d.

JOULE'S TEXTBOOK OF MEDICINE FOR NURSES. Second edition. With 62 illustrations. **£1 7s. 6d. net;** postage 2s. 3d.

EYRE'S TUBERCULOSIS NURSING. Second edition. With 98 illustrations. **£1 5s. net;** postage 2s. 3d.

JACKSON'S HANDBOOK OF PAEDIATRICS FOR NURSES IN GENERAL TRAINING. Paper Boards. Second edition. **12s. 6d. net;** postage 8d.

GULLAN'S THEORY AND PRACTICE OF NURSING. Seventh edition. Illustrated. **£1 1s. net;** postage 1s. 4d.

CRAWFORD'S MATERIA MEDICA FOR NURSES. Sixth edition. Revised and enlarged. **5s. 6d. net;** postage 8d.

MARSHALL'S ELEMENTARY BACTERIOLOGY AND IMMUNITY FOR NURSES. Third Edition. Illustrated. **9s. net;** postage 7d.

SPELLER'S LAW RELATING TO HOSPITALS AND KINDRED INSTITUTIONS. Third edition. **£3 10s. net;** postage 2s. 3d.

DUKE'S BACTERIA IN RELATION TO NURSING. Third edition revised by Stanley Marshall, M.D. With 2 coloured plates and 7 illustrations. **£1 1s. net;** postage 1s. 2d.

PATERSON'S ANATOMY AND PHYSIOLOGY FOR NURSES. Illustrated. **9s. net.;** postage 1s. 2d.

LONDON: H. K. LEWIS & CO. Ltd., 136 GOWER STREET, W.C.1., Telephone:—EUSton 4282 (9 lines).

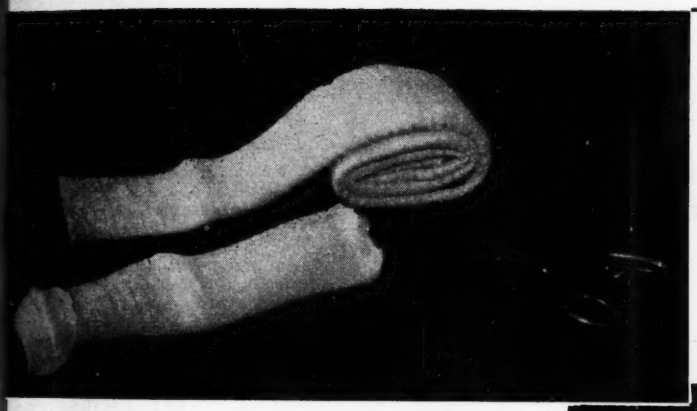

SETON PRODUCTS LTD.

PROUDLY PRESENT . . .

TUBIPAD

Registered Pat. No. 840523

THE NEW BANDAGE FOR THE PREVENTION AND TREATMENT OF PRESSURE SORES.

Invaluable to the geriatric patient.

Tubipads are made from the combination of the 'Tubigrip' Range of radial pressure bandages and special foam padding.

Tubipads have been designed with the help of senior nursing personnel and tested at a leading Geriatric Research Unit.

Designers & Manufacturers of:

* **'TUBITON' Tubular Bandages and Applicators** Regd. (Pat. No. 765213)
* **'TUBIGRIP' Radial Pressure Bandages** Regd. (Pat. No. 840523)
* **'TUBIFOAM' in Both Tube and Flat Sheet Form** Regd. (Pat. App. 1843/59)
* **'WOODROYD' Range of Safety Walking Frames** Regd. (Pat. No. 847873)

* *ALL WIDTHS RIBBED AND PLAIN WEAVE STOCKINETTE*

Ask your wholesale supplier or write for particulars to:—

TUBITON HOUSE,
MEDLOCK STREET, OLDHAM, LANCS.

Telephone: MAIN 2477. *Telegrams: TUBITON OLDHAM*

"Nursing Times" Photographs

HEINEMANN PUBLICATIONS

HEINEMANN MODERN DICTIONARY FOR NURSES
Compiled by L. E. Morton, A.L.A., & J. Johnston Abraham, C.B.E., M.D., F.R.C.S., Litt. D.
320 pages 100 illustrations 6s. net

MODERN SURGERY FOR NURSES
5th Edition
By F. Wilson Harlow, M.B., F.R.C.S. (Eng.)
908 pages 400 illustrations 30s. net

MODERN TEXTBOOK OF PAEDIATRICS FOR NURSES
By T. E. Oppé, M.B., M.R.C.P., D.C.H.
Paediatric Unit, St. Mary's Hospital
296 pages 18 illustrations 21s. net

NURSES HANDBOOK OF CURRENT DRUGS
By R. D. Tonkin, M.D., F.R.C.P.
256 pages 17s. 6d. net

MODERN NURSING : Theory and Practice
By Winifred Hector, Principal Tutor, St. Bartholomew's Hospital, London
480 pages 150 illustrations 30s. net

MODERN MEDICINE FOR NURSES
4th Edition
By Patria Asher, M.D.
386 pages 99 illustrations 22s. 6d. net

A PRACTICAL HANDBOOK OF PSYCHIATRY FOR NURSES
By Louis Minski, M.D., F.R.C.P., D.P.M.
150 pages Fourth edition 10s. 6d. net

MODERN HYGIENE FOR NURSES
By M. A. Priest, Principal Sister-Tutor, Bristol Royal Hospital
224 pages 24 illustrations 15s. net

WILLIAM HEINEMANN MEDICAL BOOKS LTD.,
15 - 16 QUEEN STREET, MAYFAIR, LONDON, W.1.

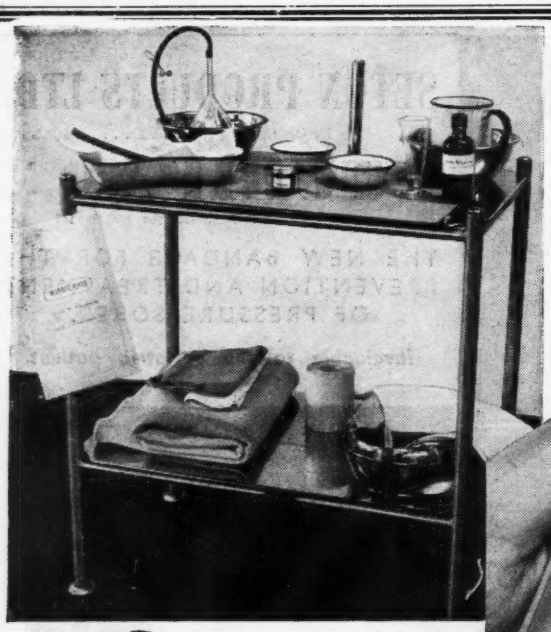

A well-known physician gives his views on enemata in the "Nursing Times".*

*"Nursing Times" 1960—P. 1433.

"... they are sometimes prescribed by sister and are also used for certain routine preparations. Funnel, catheter and thermometer are collected, and soap solution prepared for the procedure and, when the enema has been given, the faecally contaminated catheter is washed and put in a so-called sterilizer, thereby contaminating it with organisms, some of which are not easily killed. It costs very little to use the highly effective disposable enema packs."

FLETCHERS' DISPOSABLE ENEMA
is the safest, most efficient and hygienic method of evacuating the lower bowel. There are no preliminary preparations and no auxiliary equipment is needed. Fletchers' Disposable Enema is always ready for instant use.
A special feature of FLETCHERS' DISPOSABLE ENEMA is the non-traumatic rectal tube. Basic N.H.S. price 2/-. Fletchers' Disposable Enemas are supplied on special contract terms to Hospital Management Committees, Public Health and other Authorities.

Many General Practitioners are willing to prescribe FLETCHERS' Enemas for Midwives and District Nurses on Form E.C.10, if called upon to do so.

Which?

FLETCHER, FLETCHER & CO. LTD · HOLLOWAY · LONDON N.7 · ENGLAND

OFFICIAL APPOINTMENTS

The General Nursing Council for England and Wales invites applications for the post of **Assistant to the Second Assistant Registrar.** Applicants must be State Registered Nurses with administrative ability, secretarial experience, conversant with office routine and able to deal with all grades of staff. Salary scale—£770-£920, plus London Weighting (£30 up to £800, then £40). Forms of application and further details of the post may be obtained by sending a stamped addressed foolscap envelope to the Registrar, General Nursing Council for England and Wales, P.O. Box 803, 23 Portland Place, London, W.1. Completed applications must be received within two weeks from the appearance of this advertisement. (2311)

WESTERN REGIONAL HOSPITAL BOARD SCOTLAND

Applications are invited from women, who are Registered General Nurses, for a new appointment of **Assistant Work Study Officer** based in Glasgow. Training in Work Study will be given.

The salary scale will be £1,050-£1,290 per annum and the appointment will be on a fixed term basis of three years, in the first instance.

Applications, giving age, qualifications and experience and the names of three referees, should be sent to the Secretary, Western Regional Hospital Board, 351 Sauchiehall Street, Glasgow, C.2, not later than 31st October, 1961. (2330)

PRIZE GIVING AND REUNIONS

FARNHAM HOSPITAL
HALE ROAD
FARNHAM, SURREY

The **Annual Prizegiving** will take place on Wednesday, 25th October, 1961, at 3 p.m.

All former members of the nursing staff are cordially invited to attend.

R.S.V.P. Matron. (2066)

CENTRAL MIDDLESEX HOSPITAL
PARK ROYAL, N.W.10

Presentation of Prizes and Certificates by Anthony Cope, M.S., F.R.C.S., on Tuesday, 24 October, 1961, at 2 p.m.

Former members of the staff are invited. If hospitality is required write to Matron. (2071)

SYDENHAM GREEN HOSPITAL
LEWISHAM, S.E.13

Nurses' Reunion and Presentation of Prizes, J. R. Rawlinson, Esq., on Thursday, 26 October, at 3 p.m.

Ex-staff members of the staff welcome. R.S.V.P. to Matron. (2170)

CITY HOSPITAL, YORK

Nurses' Annual Prizegiving and Reunion will be held on Saturday, 4th November, at 3.15 p.m. in the staff Recreation Hall, followed by tea in the Nurses' Home.

Ex-staff trainees are cordially invited, and those requiring hospitality for the night should write to Matron. (2283)

CLASSIFIED ADVERTISEMENTS INDEX

	Supplement page
Appointments	VII
Prizegiving and Reunions	"
Training and Lecture Courses	"
Occupational Health Nursing Vacancies	IX
Health Visitor Vacancies	"
Midwifery and other Nursing Vacancies	
Nursing Regional Boards Announcements	X-LXIII
Appointments Vacant	LXII
Situations Vacant	LXIII
Accommodation	"
	"
	"
	"
	"

Displayed under any heading: Per Single Col. inch 20s. (minimum charge 10s. 0d.)

Run on, set solid: 20 words for 7s. 6d.; each additional word 5d.

Numbers:—Replies to advertisements may be addressed to the Nursing Times Office the charge being charged for as four words. The cost of receiving and forwarding replies is 1s. Replies should be sent to The Manager, Nursing Times, Macmillan and Co. Ltd., St. Martin's Street, London, W.C.2, by Tuesday for the week's issue.

Telephone: WHItehall 8831.

Telegrams: Publish Lesquare London (2 words).

THE ROYAL COLLEGE OF NURSING

EDUCATION DIVISION

Post-certificate training is available as follows to nurses wishing to acquire additional professional qualifications for promotion to senior appointments or to prepare for work in other branches of nursing: **Hospital**—Nursing Administrators; Sister Tutors (University of London, Diploma); Ward Sisters. **Public Health**—Nursing Administrators; Tutors; Health Visitors; Occupational Health Nurses.

These courses are open to general trained nurses only, except the courses for Hospital Administrators and Ward Sisters, for which the single qualification R.M.N. or R.N.M.D. is also acceptable.

Evening classes for Part I, Diploma in Nursing (University of London).

Refresher courses are also arranged in London, and in Birmingham at the Royal College of Nursing, 162 Hagley Road, Birmingham.

Enquire from the Director in the Education Department, Royal College of Nursing, 1a Henrietta Place, Cavendish Square, W.1. (22)

ROYAL COLLEGE OF NURSING
BIRMINGHAM CENTRE OF NURSING EDUCATION

PROGRAMME OF COURSES FOR SPRING AND SUMMER TERM, 1962

PREPARATORY COURSE

For Teachers of Pupil Nurses: 9th January-8th February; 5th June-5th July.

REFRESHER COURSES

Psychiatric Nurse Administrators: 19th-25th March.
State Enrolled Nurses: 2nd-7th April.
Teachers of Pupil Nurses: 9th-14th April.
Casualty and Out-patient Sisters: 30th April-5th May.
Psychiatric Tutors: 14th-19th May.
Psychiatric Ward Sisters and Charge Nurses: 21st-26th May.

SPECIAL COURSES

Care of Elderly: 19th-24th February.
Rehabilitation: 26th February-3rd March.

Applications to Education Officer, 162 Hagley Road, Edgbaston, Birmingham. (2247)

THE ROYAL COLLEGE OF NURSING
SCOTTISH BOARD

FULL-TIME COURSES

Nursing Administration (Hospital) Course—One Academic Year, September, 1962-June, 1963.

Clinical Instructors—Six months, September, 1962-March, 1963.

Ward and Departmental Administration for Sisters/Charge Nurses of Wards/Theatres/Departments in all types of hospital—Three months, January-March, 1962.

REFRESHER COURSES

State Enrolled Nurses—16th-20th October, 1961.
Staff Nurses—30th October-3rd November, 1961.
Operating Theatre Sisters—13th-17th November, 1961.

All enquiries to Education Officer, 44 Heriot Row, Edinburgh, 3. (28)

KING EDWARD'S HOSPITAL FUND
NURSING RECRUITMENT SERVICE

Prospective **Student Nurses** and **Pupil Nurses** may obtain information on nursing as a career from

NURSING RECRUITMENT SERVICE
21 CAVENDISH SQUARE, LONDON, W.1
(Tel.: LANgham 4362)

Inquiries welcomed by the Secretary. Individual advice (including, if desired, help in the choice of a Training School) given by trained nurses. (4)

QUEEN'S INSTITUTE OF DISTRICT NURSING

DISTRICT NURSE TRAINING

Courses of approved training to qualify for the Queen's Roll and the National Certificate in District Nursing are available to State Registered Nurses on the General Register.

Further details may be obtained from the Education Officer, Q.I.D.N., 57 Lower Belgrave Street, London, S.W.1. (2335)

THE CENTRAL COUNCIL FOR HEALTH EDUCATION

Applications are invited from State Registered Nurses holding the Health Visitor's Certificate for the appointment of **Assistant Education Officer** at a salary within the range £900—£1,100 per annum, according to qualifications and experience. Candidates should have first class lecturing experience, good organising ability, and a wide background of the various methods and media of Health Education. Possession of the Diploma in Health Education of the University of London an advantage.

The appointment involves assisting with the planning and conducting of in-service training courses in provincial centres, and offers an opportunity for creative and imaginative talents.

The post is pensionable; further particulars of appointment and application form obtainable from The Medical Director, The Central Council for Health Education, Tavistock House North, Tavistock Square, London, W.C.1. Closing date—31st October, 1961. (2234)

ROTHERHAM HOSPITAL
DONCASTER GATE, ROTHERHAM

The Nurses' Annual Prizegiving and Reunion will be held at the above hospital on Saturday, the 4th November, 1961, at 3 p.m.

All former members of the nursing staff are cordially invited. (2309)

TRAINING AND LECTURE COURSES

UNITED OXFORD HOSPITALS
CHURCHILL HOSPITAL
HEADINGTON, OXFORD
RESPIRATORY PARALYSIS

The Churchill Hospital, which serves the United Oxford Hospital Medical School, offers to State Registered Nurses a 12 weeks' course in the Theory and Practical Nursing of patients with all forms of Respiratory Paralysis The course is continuous: vacancies occur at all times. Nurses may be resident or non-resident. Salary as laid down by the Nurses' and Midwives' Whitley Council for Staff Nurses.

Applications to the Matron. Tel.: Oxford 48651. (39)

CITY AND COUNTY OF BRISTOL
DEPARTMENT OF PUBLIC HEALTH
In membership with Q.I.D.N.
DISTRICT TRAINING

Applications invited from trained **Nurses** to take the shortened course of training for the National Certificate as approved by the Ministry of Health. Courses commence in January and May.

Whitley Council training allowance paid. Course of training is three months for those with S.R.N. and S.C.M. qualifications; four months for S.R.N. only. Block system of theoretical training arranged. Students may be resident in the Training Home or non-resident if desired.

Application forms and details from Medical Officer of Health, Central Health Clinic, G.P.O. Box No. 201, Tower Hill, Bristol, 2. (2001)

BRISTOL ROYAL HOSPITAL

A **Theatre Course** of one year's duration is in operation at the above hospital. Applications are invited from trained Nurses, preferably with some theatre experience. The next vacancies will occur on the 18th December, 1961, and the 12th March, 1962.

Applications should be submitted to the Matron, Bristol Royal Hospital, Royal Infirmary Branch, Bristol, 2, from whom further particulars may be obtained. (2131)

You are Judged by Your English

You are judged by the way you speak and write. Learn how to express yourself fluently and how to avoid embarrassing errors.

Improve your English quickly and enjoyably by post the Regent Institute way, and gain confidence in your power of expression.

Many students say that the moderate fee charged for the Effective English Course is the best investment they have ever made.

Post this advertisement to-day to The Regent Institute (Dept. 375M), Palace Gate, London, W.8—enclosing a 3d. stamp—for an interesting **15-Minute Test (with key)** and **"Word Mastery"** (the prospectus)—*without obligation.*

NAME .....
(BLOCK Letters)

ADDRESS .....

.....

BROMPTON HOSPITAL LONDON, S.W.3

POST-GRADUATE INSTRUCTION IN THORACIC, including MAJOR CARDIAC SURGERY and ALL CHEST DISEASES

The courses include preparation for the British Tuberculosis Association Certificate (one year) and the Brompton Hospital Certificate for State Registered Nurses.

There are vacancies now for:

STATE REGISTERED STAFF NURSES (Men and Women)
STATE ENROLLED NURSES

There are also vacancies for:

WOMEN STUDENT NURSES

for the two years' course of the British Tuberculosis Association. Part I is taken at the Hospital's unit at Frimley, near Camberley. Part II is taken at Brompton Hospital, London, S.W.3.

There are occasional vacancies to be offered to suitable candidates for six months' experience in theatre work.

The 44 hour week is in force.

Whitley scale of salaries. Full information and copy brochure may be obtained from:

MATRON
BROMPTON HOSPITAL, LONDON, S.W.3

(x47)

THE NATIONAL HOSPITAL QUEEN SQUARE, LONDON, W.C.1

(Neurology and Neurosurgery)

One year courses are open to Nurses on the General Register with good educational background.

Three months' full-time instruction in the School under the guidance of Sister Tutor assisted by a teaching staff of senior Neurologists and Neuro-Surgeons.

Eight months' clinical experience.

One month's holiday.

Certificate and Badge of the Hospital awarded to successful Students.

Staff Nurses' salary paid throughout the year.

This work has a special appeal to nurses interested in research and the humanitarian aspect of Nursing.

Apply, in writing, to

MATRON,
THE NATIONAL HOSPITAL,
QUEEN SQUARE, LONDON, W.C.1 (2162)

COUNTY OF CORNWALL

TRAINING SCHOLARSHIPS

The Cornwall County Council is prepared to grant scholarships to selected students, with the necessary qualifications, who are desirous of taking a course of training to qualify as Health Visitors. Students are required to give an undertaking to serve the Council as District Nurse-Midwife/Health Visitors, or full-time Health Visitors, for a period of two years on completion of training. All fees, interview expenses and a basic salary of £516 p.a. will be paid by the Council.

QUEEN'S DISTRICT TRAINING

Queen's District Training offered to State Registered Nurses who are also State Certified Midwives.

Further information and application forms may be obtained from the County Nursing Officer, The Crescent, Truro.

E. T. VERGER,
Clerk of the County Council.

County Hall,
Truro. (2174)

COUNTY BOROUGH OF READING

DISTRICT NURSE TRAINING

Vacancies in September and October, 1961, and January, 1962, for nurses to train for the Queen's Roll and National Certificates. Courses of three months for those with S.R.N. and S.C.M. qualifications, and four months for S.R.N. only.

Apply to Superintendent, 25 Erleigh Road, Reading. (1475)

OXFORD REGIONAL HOSPITAL BOARD

Post-registration Courses

STOKE MANDEVILLE HOSPITAL AYLESBURY, BUCKS.

(General Hospital—616 beds)

National Spinal Injuries Centre (185 beds)

Under the direction of Dr. Ludwig Guttmann, C.B.E., M.D., M.R.

Three months' course (theoretical and practical experience). Ap invited from S.R.N.s (male and female).

Plastic Surgery and Burns Unit (82 beds)

Under the direction of Mr. J. P. Reidy, M.A., M.B., F.R.C.S.

Six months' course (theoretical and practical experience). Ap invited from S.R.N.s (male and female).

S.E.N.s are accepted for post-training in both the above Units.

Vacancies on 1st March, June, September and December each year scale for both grades of staff. Resident or non-resident.

Further particulars from Matron.

BRADFORD (A) HOSPITAL MANAGEMENT COMM

Applications are invited for the post of **Supervisor** of a new Centr Supply Department to be developed at the Royal Infirmary, Bradford.

The successful applicant will be required to assist with and advis detailed planning, equipping and organising of the department and responsible for its day-to-day running after completion. Opportunity given to study existing central sterile supply departments elsewhere.

Applicants should have had experience in staff management and shou a knowledge of sterilisation procedures. A nursing qualification, th essential, may be an additional advantage.

Salary on scale £710 x £25 (2) x £30 (2) x £35 (3)—£925 pe and the conditions of service include a 39-hour week and four weeks leave plus statutory holidays.

Applications, giving age, qualifications, experience, and the names referees, to the Secretary, Royal Infirmary, Bradford, 9, by 27th Octob

MOORFIELDS EYE HOSPITAL CITY ROAD, LONDON, E.C.1

STATE REGISTERED NURSES accepted for one year's post-graduate for the

MOORFIELDS CERTIFICATE AND MEDAL

and for the

DIPLOMA OF THE OPHTHALMIC NURSING BOARD

Block system of education.

STUDENT NURSES accepted for three years' associated training wit the following hospitals:

Guy's Hospital.
Hackney Hospital.
Hammersmith Hospital.
Kent and Canterbury Hospital, Canterbury.
United Hospitals, Sheffield.
King Edward VII Hospital, Windsor.

Candidates should be 18 years of age and have attained a good of education. Preliminary Training School and Block system in force.

Candidates also accepted at 17 years of age as **OPHTHALMIC TR** to continue, on attaining the age of 18, with associated training for three years. Such candidates are eligible for the Moorfields Certificate and also for the Diploma of the Ophthalmic Nursing Board.

Apply Miss M. B. MacKellar, Matron.

The United Sheffield Hospitals THE ROYAL INFIRMARY, SHEFFIELD, 6

POST-GRADUATE COURSES

Vacancies occur on the following courses for S.R.N.s:

Theatre Staff Nurses' Course: Period—one year. Experience given main theatres and six theatres carrying out specialised work.

Staff Nurses' Ward and Departmental Course: Period—one year.

Neurosurgical Course: Period—six months.

Ophthalmic Course: Period—one year. For Ophthalmic Nursing D

Otology Course: Period—one year.

Certificates given.

For further particulars and brochure apply to Matron.

Preston and Chorley Hospital Management Committee PRESTON ROYAL INFIRMARY

A six months' post-certificate course in the theory and practice of ear and throat surgical nursing has been arranged starting on the 1st January 1st July, 1962. Lectures, demonstrations and tutorials will be given by Consultants, Anaesthetist and Ward and Theatre Sisters. Visits to clinics schools for the deaf have been arranged. Hospital certificate awarded to those who qualify. Resident or non-resident.

Application forms may be had from Matron, Royal Infirmary, Preston.

SAMARITAN HOSPITAL FOR WOMEN MARYLEBONE ROAD, N.W.1

State Registered Nurses requiring six months' experience in gynaecolo nursing, resident or non-resident, apply with particulars of training and exper and names of two referees, to Miss E. M. J. Martin, Matron.

ROYAL NATIONAL THROAT, NOSE AND EAR HOSPITAL
GRAY'S INN ROAD, W.C.1
and
GOLDEN SQUARE, W.1
Designated as a Teaching Hospital

One year's course for **Staff Nurses.** The hospital is connected with the Institute of Laryngology and Otology and offers a certificate in this specialty. The course includes experience in the wards and departments and a full curriculum of lectures from the medical staff. Trained nurses who have been six months in a recognised E.N.T. unit of any hospital may take the examination after six months at the Royal National Throat, Nose and Ear Hospital.

Examinations will be held three times a year in January, May and September.

Staff Nurse's salary paid throughout the year.

Further particulars may be obtained from Matron at Gray's Inn Road. (97)

ST. JOHN'S HOSPITAL FOR DISEASES OF THE SKIN
Post-graduate Teaching Hospital in Dermatology
In-patient Department:
HOMERTON GROVE, HACKNEY, E.9

Applications are invited from male and female State Registered Nurses to a Post-graduate Course in dermatological nursing. Experience given in Wards, Theatre and Out-patient Clinics. Lectures given by Consultant staff. Certificate awarded.

Part-time **Staff Nurses** are also required.

Applications to Matron. (15)

THE MIDLAND CENTRE FOR NEUROSURGERY
HOLLY LANE, SMETHWICK, Nr. BIRMINGHAM
(75 beds)

Post-registration Courses in Neurosurgical and Neurological Nursing for general trained **State Registered Nurses.** Courses six months' duration. Candidates accepted in March, June, September, January, with occasional intermediate vacancies.

Salary and conditions according to Whitley scale.

Further information and brochure may be obtained from the Matron. (x71)

WILLIAM RATHBONE STAFF COLLEGE
COURSE IN COMMUNITY HEALTH ADMINISTRATION

Applications are invited from General State Registered Nurses who are (a) District Nurses, Midwives or Health Visitors with at least three years' experience in the field; or (b) Hospital Sisters with at least three years' post-certificate experience, who wish to gain a wider knowledge of public health nursing, for the three months' residential course beginning on Wednesday, 10 January, 1962.

Scholarships are available for nurses from Co. Durham, Sunderland, London and other areas.

Further details can be obtained from the Principal, William Rathbone Staff College, 1 Princes Road, Liverpool, 8. (x2231)

SOMERSET COUNTY COUNCIL
HEALTH VISITORS' SCHOLARSHIPS

The **Somerset County Council** offer scholarships at approved training schools in preparation for the **Health Visitors' Examination** of the Royal Society for the Promotion of Health. Candidates must be S.R.N., S.C.M.

Tuition fees and first examination fee are paid by the County Council. During training, students receive an allowance at the rate of three-quarters of the minimum salary of a qualified Health Visitor.

Full particulars and application form can be obtained from The County Medical Officer of Health, County Hall, Taunton. (x2237)

BRIGHTON QUEEN'S NURSES
SHORTENED DISTRICT NURSE TRAINING

State Registered Nurses, holding H.V. or S.C.M. qualifications, may now train in three months (four months for S.R.N. without additional certificates). Male nurses accepted. The course is approved by the Minister of Health, and students will be prepared for the National Certificate. Next courses: three months—fourth week of January, 1962; four months—second week of January, 1962. Students may take up district nursing duties before these dates.

Apply Superintendent, 14 Wellington Road, Brighton. (2246)

SURREY COUNTY COUNCIL
In membership with the Q.I.D.N.

DISTRICT TRAINING

Applications are invited from trained nurses to take the shortened course of training for the National Certificate as approved by the Ministry of Health. Whitley Council training allowance paid. The course of training is three months for those with S.R.N. and S.C.M. qualifications, and four months for S.R.N. only. Training is undertaken at Surbiton and Guildford and a block system of theoretical training is arranged.

For further details apply to the County Medical Officer, County Hall, Kingston-upon-Thames. (2320)

OCCUPATIONAL HEALTH NURSING VACANCIES

SAMUEL FOX & COMPANY LIMITED
INDUSTRIAL NURSING SUPERINTENDENT

The post of **Nursing Superintendent** will shortly become vacant, and applications are invited from State Registered Nurses for this senior position. The Company's Medical Department serves over 8,000 employees engaged in steel making and processing, and is under the direction of a full-time Medical Officer to whom the Nursing Superintendent is responsible.

Previous experience of industrial nursing is essential and ophthalmic or orthopaedic experience an asset. Candidates should hold an Occupational Health Nursing Certificate.

Salary by arrangement, but not less than appropriate R.C.N. recommended scale.

Detailed applications should be sent to the Medical Officer, Samuel Fox & Company Limited, Stocksbridge Works, near Sheffield. (2090)

Mars LIMITED

Confectionery manufacturers of SLOUGH, BUCKS.

INDUSTRIAL NURSE

State Registered Nurses, preferably with casualty or industrial experience, are invited to apply for a vacancy which has arisen in the modern progressive Clinic of Mars Ltd., due to expansion in the factory. The firm is a member of the Slough Industrial Health Service. A small staff of five nurses, responsible to a Sister-in-Charge, maintains a 24-hour service. This is a senior position carrying considerable responsibility, and the successful applicant must be able to act on her own initiative and be prepared to work shifts.

The minimum starting salary will be **£700 per annum.** In addition, the Company operates a non-contributory Social Security Scheme covering sick pay, pension and life assurance. Uniforms are provided and laundered free of charge.

Please apply, in writing, to:
Miss Walker, Personnel Officer,
Mars Limited,
Dundee Road, Slough, Bucks.

(2281)

THE EVER READY COMPANY (GB) LIMITED
require an

INDUSTRIAL NURSE
at a factory in North London

Applicants should be State Registered—previous industrial experience an advantage.

Good conditions of employment; non-contributory pension scheme.

Write, giving details of age, qualifications and experience, to: The Personnel Officer, Hercules Place, Holloway, N.7.

(2302)

EVER READY

PUBLIC HEALTH VACANCIES

HERTFORDSHIRE COUNTY COUNCIL
(Member of Queen's Institute of District Nursing)

DISTRICT NURSES' TRAINING HOME, WATFORD

Senior Nurse, Queen's trained, preferably with Health Visitor's Certificate, required, capable of assisting in the training of students for the Queen's Institute and the National Certificates.

Nurse, district trained, either resident or non-resident, also required.

DISTRICT NURSES/MIDWIVES

Furnished or unfurnished houses or flats in all cases at moderate rents. Cars provided for use or can use own car and receive an allowance. Off-duty at present 1½ days weekly, plus 2 days in every fourth week.

Districts vacant at present are:
Bushey. Stevenage—increase in establishment. Abbots Langley. Hitchin. Barnet. Radlett.

DISTRICT MIDWIFE

Furnished or unfurnished flat. Can use own car and receive an allowance, or car provided.

District vacant at present is:
St. Albans.

HEALTH VISITORS/SCHOOL NURSES

Cycle allowance paid and uniform provided.

Districts vacant at present are:
St. Albans. Watford. Hitchin. Letchworth. Stevenage—increase in establishment. Welwyn Garden City—increase in establishment.

DISTRICT NURSE-MIDWIFE/HEALTH VISITOR

Furnished or unfurnished houses available. Can use own car and receive an allowance, or car provided.

District vacant at present is:
Dane End, Nr. Hertford.

TRAINING SCHOLARSHIPS

Queen's District Training. (a) Three months' training for S.R.N., S.C.M. candidates, commencing in January, May and October. Four months' course for S.R.N., entry dates January, May and September. Salary £305 p.a., plus full emoluments.

Health Visitors' Training. (b) Minimum qualifications: S.R.N. and Part I C.M.B. Certificates. Six or nine months' training. Applicants should be less than 35 years of age. Allowance during training £9 8s. 11d. per week, plus a grant for the cost of insurance and £1 towards the cost of books.

Tuition and examination fees paid by the County Council. Successful applicants will be required to serve the County Council for a further one year on completion of Course (a) and two years following (b).

For forms of application apply the County Medical Officer, County Hall, Hertford, Herts. (2328)

NEWCASTLE REGIONAL HOSPITAL BOARD

On behalf of the Management Committees, applications are invited for the following appointments, and should be sent, toge details of age, qualifications, training, experience, and the names of two referees (or copies of two recent testimonials) to the of the appropriate hospital (except where otherwise stated) from whom further details may be obtained. Salaries and condi in accordance with the appropriate National Agreements.

REGISTERED NURSE TUTORS

CUMBERLAND INFIRMARY

CARLISLE (330 beds). Male or female. Vacancy occurs immediately due to increase of establishment to three Tutors. Excellent experience obtainable in a progressive Teaching Unit. Resident or non-resident, if female. Male, non-resident.

MIDDLESBROUGH GENERAL HOSPITAL

AYRESOME GREEN LANE, MIDDLESBROUGH (473 beds). Qualified. Male or female. In addition to own Teaching Department which caters for 200 students, the Group Preliminary Training School is also centred at this hospital. Resident or non-resident.

HOME SISTER

GENERAL HOSPITAL

CHESTER ROAD, SUNDERLAND (443 beds). Senior. Previous experience desirable, but not essential. Large, modern nurses' home with every facility and extremely nice quarters available. Post offers very good experience for anyone interested in administrative work. Resident.

NIGHT SISTER IN SOLE CHARGE

HOLYWOOD HALL HOSPITAL

WOLSINGHAM, CO. DURHAM (172 beds). Senior. Male or female. S.R.N., B.T.A. essential. Resident or non-resident.

NIGHT SISTERS

BISHOP AUCKLAND GENERAL HOSPITAL

BISHOP AUCKLAND (350 beds). S.R.N. to deputise for Night Superintendent. Resident or non-resident.

CUMBERLAND INFIRMARY

CARLISLE (330 beds). Night establishment: one Night Superintendent and five Night Sisters. Experience wide and varied. Forty-four hour week. Resident or non-resident.

LEEHOLME HOSPITAL

EASINGTON, CO. DURHAM (158 beds). S.R.N.s. Hospital caters for acute surgical cases and mainly long-stay rehabilitation patients. Resident or non-resident.

THEATRE SISTERS

BISHOP AUCKLAND GENERAL HOSPITAL

BISHOP AUCKLAND (350 beds). S.R.N. Resident or non-resident.

EYE INFIRMARY

ALEXANDRA ROAD, SUNDERLAND (60 beds). S.R.N. for modern theatre offering excellent experience. Must have ophthalmic experience. Detailed applications to Matron. Resident or non-resident.

HEMLINGTON HOSPITAL

MIDDLESBROUGH (283 beds). To take charge of new triple Theatre Unit. Good general theatre experience essential. Male or female. Single female accommodation available.

LEEHOLME HOSPITAL

EASINGTON, CO. DURHAM (158 beds). S.R.N.s required. Hospital caters for acute surgical cases and mainly long-stay rehabilitation patients. Resident or non-resident.

SISTERS

CHILDREN'S HOSPITAL

SUNDERLAND (83 beds). Ward Sister, S.R.N., for Mother and Baby Unit (15 cots). Also S.R.N. for Out-patients' and Casualty Department. Resident or non-resident.

CUMBERLAND INFIRMARY

CARLISLE (330 beds). Vacancy occurs at once for Relief Sister in busy general hospital. Building and extension scheme in progress. Resident or non-resident.

GENERAL HOSPITAL

CHESTER ROAD, SUNDERLAND (443 beds). Relief Sister, S.R.N., for busy general hospital catering for all specialties. Excellent experience available. Also S.R.N. for Central Sterile Supply Department. Resident or non-resident.

HAVELOCK AND GRINDON HALL HOSPITALS

HYLTON ROAD, SUNDERLAND (201 beds). Ward Sister, S.R.N. with orthopaedic experience, for Children and Adult Female Ward. Resident or non-resident.

RICHMOND VICTORIA HOSPITAL AND ANNEXE

(General—10 beds, and Out-patient Department). Sister-in-Charge. S.R.N. Resident. Applications, with two names for reference, to Matron, Darlington Memorial Hospital, Darlington. Vacant end of October.

HOLIDAY RELIEF SISTERS

EYE INFIRMARY

ALEXANDRA ROAD, SUNDERLAND (60 beds). S.R.N. Appointment with view to permanent post. Resident or non-resident.

ORTHOPAEDIC AND ACCIDENT HOSPITAL

NEWCASTLE ROAD, SUNDERLAND (120 beds). S.R.N. with Orthopaedic Certificate or orthopaedic experience preferred. Resident or non-resident.

THEATRE STAFF NURSES

BISHOP AUCKLAND GENERAL HOSPITAL

BISHOP AUCKLAND (350 beds). S.R.N., female, full or part-time, duties. Resident or non-resident.

CUMBERLAND INFIRMARY

CARLISLE (330 beds). Vacancy arises due to a promotion of Busy twin theatres—varied experience. Forty-four hour week. Male Non-resident if male; resident or non-resident if female.

STAFF NURSES (FEMALE)

BISHOP AUCKLAND GENERAL HOSPITAL

BISHOP AUCKLAND (350 beds). S.R.N. Part-time: 6-10 p.m.

CITY GENERAL HOSPITAL

CARLISLE (170 beds). For day and night duty and busy Gynaecological Wards. Excellent experience. Modern ward unit. part-time. Resident or non-resident.

CUMBERLAND INFIRMARY

CARLISLE (330 beds). For Eye Clinics and E.N.T. Clinics. Vacan due to increasing number of Clinics in the Out-patient Department. experience. Casualty and O.P.D. buildings being extended. Resident or no

HOLYWOOD HALL HOSPITAL

WOLSINGHAM, CO. DURHAM (Chest Hospital—172 beds). Full or Resident or non-resident.

LEEHOLME HOSPITAL

EASINGTON, CO. DURHAM (158 beds). Three S.R.N.s required. caters for acute surgical cases and mainly long-stay rehabilitation Resident or non-resident.

STAFF NURSES (MALE)

CUMBERLAND INFIRMARY

CARLISLE (330 beds). For Eye Clinics and E.N.T. Clinics. Vacan due to increasing number of Clinics in the Out-patient Department. experience. Casualty and O.P.D. buildings being extended. Non-resid

POST REGISTRATION COURSES

EYE INFIRMARY

ALEXANDRA ROAD, SUNDERLAND (60 beds). Staff Nurses, ophthalmi or for one year's ophthalmic training. Female. Resident or non-residen

ORTHOPAEDIC AND ACCIDENT HOSPITAL

NEWCASTLE ROAD, SUNDERLAND (120 beds). Post-registration required for one year's course in preparation for the Joint Examination Orthopaedic Certificate. Female. Resident or non-resident.

STATE ENROLLED NURSES (Female)

HOLYWOOD HALL HOSPITAL

WOLSINGHAM, CO. DURHAM (Chest Hospital—172 beds). Full or Resident or non-resident.

MATERNITY HOSPITAL

CHESTER ROAD, SUNDERLAND (88 beds). Resident or non-resident.

MIDWIFERY NIGHT SUPERINTENDENT

MATERNITY HOSPITAL

CHESTER ROAD, SUNDERLAND (88 beds). Immediate vacancy. Sixteen care cots. Part I Midwifery Training School. Resident or non-resident. Matron.

MIDWIFERY SISTERS

BISHOP AUCKLAND GENERAL HOSPITAL

BISHOP AUCKLAND (350 beds). S.R.N., S.C.M. Full or part-time. or non-resident.

BISHOP AUCKLAND MATERNITY HOME

BISHOP AUCKLAND (17 beds). S.R.N., S.C.M. Resident or non-resident.

MATERNITY HOSPITAL

CHESTER ROAD, SUNDERLAND (88 beds). One for special care babies S.R.N.s, S.C.M.s—alternating day and night duty, or permanent night preferred. Both posts resident or non-resident.

WORKINGTON INFIRMARY

WORKINGTON, CUMBERLAND (General—205 beds). Busy Maternity Dep of 50 beds, with Part II Training School, on edge of Lake District Nation S.R.N., S.C.M. or S.C.M. Resident or non-resident.

STAFF MIDWIVES

BISHOP AUCKLAND GENERAL HOSPITAL

BISHOP AUCKLAND (350 beds). S.R.N., S.C.M. Full or part-time. or non-resident.

BISHOP AUCKLAND MATERNITY HOME

BISHOP AUCKLAND (17 beds). S.C.M. Resident or non-resident.

TRAINING AND LECTURE COURSES
Continued

UNITED OXFORD HOSPITALS
CHURCHILL HOSPITAL
HEADINGTON, OXFORD
There are vacancies for **Staff Nurses** wishing to take a combined course in Thoracic Medical Nursing and nursing of patients with Poliomyelitis Paralysis. The course is for 12 months and a Certificate is awarded at end of the course.
Applications to the Matron. (74)

ROYAL MATERNITY HOSPITAL
GLASGOW
Neo-natal Paediatric Nursing Course
Vacancies in courses commencing 15th January, 15th April and 15th July, 1962. The course is held in the new Paediatric Department of 38 cots and very wide experience is available in the nursing of premature and ill babies.
Application form and brochure from the Matron. (2141)

ST. HELENS
DISTRICT NURSING ASSOCIATION
Vacancies for training for the **Queen's Roll.** Three months' training for S.R.N.s. Three months' training for S.R.N., S.C.M.s.
For further particulars apply: Superintendent, 100 Dentons Green Lane, St. Helens. (77)

KENT COUNTY COUNCIL
Scheme of Assisted Training for Student Health Visitors
Student Health Visitors required for training commencing January, 1962. Applicants must be S.R.N., possessing Part I Certificate of the Central Midwives' Board. During training 75 per cent. minimum Health Visitor's salary. Loan of £45 to cover tuition and examination fees.
Students will be required, when qualified, to work for a minimum period of one year as Health Visitors in Kent at salaries in accordance with Whitley Council recommendations. The theoretical training will be for one academic year at the Battersea College of Sociology and practical training in Kent.
Full particulars and application forms from the County Medical Officer, reference 2(g)/2, County Hall, Maidstone. (2036)

THE UNITED OXFORD HOSPITALS
CHURCHILL HOSPITAL
HEADINGTON, OXFORD
UROLOGICAL SURGICAL NURSING COURSE
12 months' course (theoretical and practical) in reparative and reconstructive surgery.
Applications invited from **S.R.N.s** interested in this course. (10)

ST. PETER'S, ST. PAUL'S AND ST. PHILIP'S HOSPITALS
COVENT GARDEN, W.C.2
Postgraduate Teaching Hospital in Urology
Applications are invited for the following posts:
Staff Nurses, male and female, to take a two-year course in urological nursing. Experience given in wards, theatres, out-patient department and V.D. clinics. Lectures by medical staff. Diplomas awarded on results of examinations.
Staff Nurses for Women's and Children's Wards.
Staff Nurse for Operating Theatre.
Staff Enrolled Nurses, male and female, for General Wards.
Applications to Matron, St. Peter's Hospital, Covent Garden, W.C.2. (1428)

WESTERN OPHTHALMIC HOSPITAL
MARYLEBONE ROAD, N.W.1
Staff Registered Nurses accepted for one year training for the Ophthalmic Nursing Certificate, hospital certificate and badge.
Lectures given by Consultants. Ward and Departmental experience. Resident or non-resident.
Applications, with particulars of training and names of two referees, to Miss E. M. J. Gibbs, Matron. (x2213)

UNITED OXFORD HOSPITALS
RADCLIFFE INFIRMARY
DEPARTMENT OF ANAESTHETICS
Six month course—vacancies occur each month.
Applications should be sent to Matron. (1817)

OCCUPATIONAL HEALTH NURSING VACANCIES

Those in all branches of Occupational Health Nursing will find the **"Journal for Health Nurses"** valuable and interesting. Edited by "Nursing Times", Macmillan & Co. Ltd., St. Martin's Street, London. Price 4/6d.: annual subscription 24/-. Specimen copy sent on application to Manager, stating post held. (53)

ALBRIGHT & WILSON (MFG) LIMITED
Require a **State Registered Nurse** for shift work at their Oldbury factory. Possession of Occupational Health Certificate and/or hospital experience is an advantage, but essential. Uniform and laundry provided.
Applications should be sent to The Staff Manager, Albright & Wilson (Mfg) Ltd., P.O. Box 3, Oldbury, Birmingham. (2097)

NEWCASTLE REGIONAL HOSPITAL BOARD—*Contd.*

STAFF MIDWIVES—Contd.

MATERNITY HOSPITAL
CHESTER ROAD, SUNDERLAND (88 beds). S.R.N., S.C.M. or S.C.M. only. Resident or non-resident.

PRESTON HOSPITAL
PRESTON ROAD, NORTH SHIELDS (362 beds). Maternity Unit. Resident or non-resident.

VICTORIA COTTAGE HOSPITAL
MARYPORT, CUMBERLAND (General—31 beds). One required. Resident or non-resident.

WHITEHAVEN HOSPITAL
WHITEHAVEN, CUMBERLAND (General—122 beds). For day or night duty. Resident or non-resident.

WORKINGTON INFIRMARY
WORKINGTON, CUMBERLAND (General—205 beds). Busy Maternity Department of 50 beds, with Part II Training School, on edge of Lake District National Park. S.R.N., S.C.M., or S.C.M. Resident or non-resident.

PUPIL MIDWIVES

BISHOP AUCKLAND GENERAL HOSPITAL
BISHOP AUCKLAND (350 beds). Part II course beginning in December. Motor transport for district work. Resident or non-resident.

MATERNITY HOSPITAL
CHESTER ROAD, SUNDERLAND (88 beds). S.R.N. for 1st February, 1st May, 1st August and 1st November, 1962. Resident or non-resident.

WORKINGTON INFIRMARY
WORKINGTON, CUMBERLAND (General—205 beds). Busy Maternity Department of 50 beds, with Part II Training School, on edge of Lake District National Park. Vacancies 1st December and 1st March. Resident or non-resident.

STUDENT NURSE TRAINING

HEXHAM GENERAL HOSPITAL
HEXHAM, NORTHUMBERLAND (304 beds). Male or female for schools commencing in January and May, 1962. Resident or non-resident. (19)

PUBLIC HEALTH VACANCIES—Continued

A WORTHWHILE CAREER

Vacancies exist in the expanding **HOME NURSING SERVICE,** of the County Borough of West Ham, for State Registered Nurses of either sex.

- Skill and keenness appreciated.
- Team work married to individual responsibility.
- Constructive guidance and support available.
- Training with salary if not already a District Trained Nurse.

West Ham is conveniently placed for both Central London and suburban Essex. The Whitley Council conditions and salary scale apply for these posts, and London Weighting is also given in addition.

Application form and further particulars from the Medical Officer of Health, County Borough of West Ham, 99 The Grove, Stratford, E.15. (2248)

ESSEX COUNTY COUNCIL
HEALTH VISITORS/SCHOOL NURSES
Health Visitors/School Nurses required in Harlow New Town. Successful candidates will be based upon modern Group Practice Clinics. These appointments will be of particular interest to Health Visitors seeking experience in all branches of the Social Services for a predominantly young population. Unfurnished housing accommodation available.
Application forms from Area Medical Officer, Municipal Offices, High Road, South Woodford, E.18. (2319)

COUNTY BOROUGH OF READING
DISTRICT NURSING SERVICE
Full-time **State Registered Nurses** required for district nursing—with or without district training.
Apply Superintendent, 25 Erleigh Road, Reading. (2333)

PUBLIC HEALTH VACANCIES—CONTINUED ON SUPPLEMENT XV

BRITISH OIL AND CAKE MILLS LIMITED
AVONMOUTH, BRISTOL
There is a vacancy for a **Nursing Sister** in the health team of the above factory. Candidates must be State Registered Nurses and possess wide general nursing and casualty experience. Occupational health nursing experience will be an advantage.
The health team operates from a modern, well-designed health centre, and is responsible for the general health supervision of all employees on the site. The work provides an excellent opportunity for nurses seeking experience in occupational health nursing. The successful candidate will be directly responsible to the Sister-in-Charge. Good salary, according to experience. F.S.S.N. Uniform and laundry provided.
Applications, giving details of age, qualifications and experience, should be made to the Principal Nursing Adviser, Unilever Limited, Unilever House, London, E.C.4. Closing date for applications: 30th October, 1961. (2188)

PHILIPS CROYDON WORKS LIMITED
DEPUTY SISTER IN CHARGE
A State Registered Nurse (female) is required to act as **Deputy Sister** in charge of a modern occupational health centre directed by the Company's Group Medical Officer. Candidates should not be over 35 and should be capable of acting on their own in dealing with a variety of people. They should hold the Occupational Health Nursing Certificate and/or have considerable experience of casualty and public health nursing. Salary and conditions will be based on the current R.C.N. **scale.**
Applications should be made, in writing, to the Personnel Officer, Philips Croydon Works Ltd., Commerce Way, Purley Way, Croydon. (2305)

CADBURY BROTHERS
have a vacancy for a State Registered Nurse (single woman, aged 25-35) in their Works Medical Department. Experience of Casualty and Out-Patient work essential. Previous industrial experience an advantage as this is not a junior post. Salary and conditions of Service according to College of Nursing recommendations for Industrial Nursing. Apply in writing, stating age, qualifications and experience, to W.S.B., Cadbury Bros. Ltd., Bournville, Birmingham, by 24th October. (2323)

ASSOCIATED ELECTRICAL INDUSTRIES (MANCHESTER) LIMITED
TRAFFORD PARK, MANCHESTER, 17
There is a vacancy for an **Occupational Health Sister** in the medical department of this factory. Applications are invited from State Registered Nurses with good casualty and/or industrial experience. Ophthalmic training an advantage, but not essential. The post includes some weekend work but no night **duty.**
Royal College of Nursing **salary scales.**
Please apply, stating age, training and experience, to Chief Medical Officer. (2104)

STATE REGISTERED NURSE
JOHN SUMMERS & SONS LTD.
HAWARDEN BRIDGE STEELWORKS
SHOTTON, CHESTER
require a **State Registered Nurse** (female) for shift duties in their Medical Department. Good general nursing and casualty experience desirable. Royal College of Nursing scale. Uniform and laundry allowance.
Applications, in writing, to Nursing Officer at the above address. (2256)

NURSING SISTER
Applications are invited from State Registered Nurses holding the Occupational Health Certificate to work within the Medical Department of a large airline company at London Airport.
The post offers experience and interest in many fields of Occupational Health.
Basic hours per week—42. Indoor and outdoor uniform provided. Salary £688-£844 per annum. Attractive pension and leave facilities.
Applications, stating qualifications and experience, to Box 2067, Nursing Times, St. Martin's Street, London, W.C.2. (2067)

NORTH WEST METROPOLITAN REGIONAL HOSPITAL BOA

North and West London, Bedfordshire and parts of Middlesex, Hertfordshire, Berkshire and Buckinghamshire

Applications are invited for the following appointments which should be sent, together with details of age, qualifications, tr experience and the names of two referees (or copies of two recent testimonials) TO THE MATRON OF THE APPROP HOSPITAL, unless otherwise stated, from whom further details may be obtained. National salary scales apply.

GENERAL NURSING APPOINTMENTS

ASSISTANT MATRON

Edgware General Hospital, Edgware, Middlesex (647 beds). Res. or non-res. For night duty. The hospital is a general training school for male and female Nurses and has a 60 bed Midwifery School for Part I Midwifery. It is within easy reach of the centre of London. Apply, in writing, stating age, qualifications and experience, to the Matron.

QUALIFIED TUTORS (MALE or FEMALE)

Ashford Hospital, London Road, Ashford, Middlesex (562 beds). Res. or non-res. School is pleasantly situated in hospital grounds. Staff of Principal Tutor and two qualified Tutors.

Paddington General Hospital, Harrow Road, W.9 (550 beds). Res. or non-res. Male or female. Two required, being two of three working under Principal Tutor. Complete General Nurse Training School.

QUALIFIED TUTOR

King Edward VII Hospital, Windsor and Old Windsor Units (General — 455 beds). Res. or non-res. Qualified. Immediate vacancy.

SISTER TUTORS

St. Charles' Hospital, Ladbroke Grove, W.10 (General—575 beds). Res. or non-res. Qualified.

UNQUALIFIED NURSE TUTOR

Hillingdon Hospital, Uxbridge, Middx. (General—667 beds). Res. or non-res. Female. **CLINICAL INSTRUCTOR.** S.R.N. with good Ward Sister's experience and teaching aptitude, for training Pupil Nurses on enrolment. Based on new School of Nursing and working with Pupil Nurses on the wards in this general hospital of 667 beds. Apply Matron, giving age, qualifications and experience, and names of two referees.

THEATRE SUPERINTENDENT (FEMALE)

St. Albans City Hospital, Normandy Road, St. Albans, Herts. (General Training School — 394 beds). For modern suite of Theatres. Departmental Sister grade, Group I, Category 'A'.

THEATRE SUPERINTENDENT (MALE or FEMALE)

West Herts Hospital, Hemel Hempstead, Herts. (General Training School — 167 beds). Res. or non-res. Surgical beds only.

DEPUTY MIDWIFE SUPERINTENDENT

Maternity Unit (Part II School), St. Paul's Hospital, Hemel Hempstead, Herts. (50 beds). Res. or non-res. M.T.D. essential.

NIGHT SISTERS

Ashford Hospital, London Road, Ashford, Middlesex (562 beds). Res. or non-res. Nine nights on duty in fortnight, staff of four Night Sisters under Night Superintendent.

Barnet General Hospital, Wellhouse Lane, Barnet, Herts. (490 beds). Res. or non-res. One of four under Superintendent.

Bedford General Hospital (North Wing), Kimbolton Road, Bedford (Mainly Acute —215 beds). Res. or non-res.

Clare Hall Hospital, South Mimms, Barnet, Herts. (Tuberculosis and Chest—334 beds). Res. or non-res. One of three working under Night Superintendent.

Edgware General Hospital, Edgware, Middlesex (647 beds). Res. or non-res. S.R.N. A large modern hospital situated in pleasant grounds within easy reach of the centre of London. Apply, in writing, stating age, qualifications and experience, to the Matron.

King Edward VII Hospital, Windsor and Old Windsor Units (General — 455 beds). Res. or non-res. For Old Windsor Unit.

NIGHT SISTERS—Contd.

Mount Vernon Hospital, Northwood, Middx. (551 beds). Res. or non-res. One of five working under Night Superintendent.

Paddington General Hospital, Harrow Road, London, W.9 (550 beds). Res. or non-res. For Casualty Department.

Potters Bar and District Hospital, Mutton Lane, Potters Bar, Middx. (Acute —56 beds). Res. or non-res. **SENIOR,** part-time post (sole charge).

St. Charles' Hospital, Ladbroke Grove, W.10 (General—575 beds). Res. or non-res.

Shrodells Hospital, Watford, Herts. (General Hospital—386 beds, 170 Acute). Res. or non-res. Two required for Acute Block.

THEATRE SISTERS—Contd.

The Royal London Homoeopathic Hospital, Great Ormond Street, W.C.1 (180 beds). Resident. Experienced. One of three. For busy general Theatre.

The Royal London Homoeopathic Hospital, Great Ormond Street, London, W.C.1 (180 beds). Res. or non-res. Applications invited from suitably qualified ladies. Busy General Theatre. Particulars of training and subsequent experience to be sent to the Matron. **SENIOR** post.

Willesden General Hospital, Harlesden Road, London, N.W.10. Excellent experience in busy general hospital. Well staffed and well equipped. Resident or non-resident. Full details from Matron. **SENIOR** (Departmental) position.

Barnet Group Hospital Management Committee
CLARE HALL HOSPITAL
SOUTH MIMMS, BARNET, HERTS.
(Tuberculosis and Chest Hospital—334 beds)

THEATRE SISTERS required. Resident or non-resident. Two posts under Superintendent.

The Royal London Homoeopathic Hospital, Great Ormond Street, and Queen Square, London, W.C.1 (180 beds). Res. or non-res. One of three.

West Middlesex Hospital, Isleworth, Middlesex (1,066 beds). Res. or non-res. Excellent experience in all branches of medicine and surgery.

MIDWIFERY SISTERS

Bedford General Hospital (North Wing), Kimbolton Road, Bedford. Res. or non-res. Part II Training School. Well equipped Maternity Unit of 70 beds and three premature cots. Pleasantly situated, within easy travelling distance of London.

Central Middlesex Hospital, Park Royal, London, N.W.10 (Maternity Unit — 86 beds). Res. or non-res. S.R.N. and S.C.M.

Queen Mary Maternity Wing, West Middlesex Hospital, Isleworth, Middx. Res. or non-res.

Welwyn Garden City Maternity Hospital, Peartree Lane, Welwyn Garden City, Herts. (Part II Midwifery Training School—30 beds). S.R.N., S.C.M.

West Middlesex Hospital, Isleworth, Middlesex (1,066 beds). Res. or non-res. Five busy Theatres, offering wide experience.

TEMPORARY RELIEF THEATRE SISTER

The Royal London Homoeopathic Hospital, Great Ormond St., London, W.C.1 (180 beds). Res. or non-res. Female.

DEPARTMENTAL SISTER-IN-CHARGE

St. Albans City Hospital, Normandy Road, St. Albans, Herts. (General Training School—394 beds). S.R.N., S.C.M., for Ante-Natal and General Clinics.

SISTERS IN CHARGE

Barnet General Hospital, Wellhouse Lane, Barnet, Herts. (490 beds). Res. or non-res. For small Ophthalmic Unit (Ward and Theatre). Must have Ophthalmic Certificate or good experience.

WEST MIDDLESEX HOSPITAL
ISLEWORTH, MIDDLESEX
(1,066 beds)

Applications are invited for the post of **ASSISTANT MATRON** which becomes vacant on 14th December, 1961.

The hospital is a Student and Pupil Nurse Training School. This post offers wide experience in nursing administration.

Please send applications, with three names for references, to the Group Secretary, South West Middlesex Hospital Management Committee, West Middlesex Hospital, by 25th October, 1961.

NIGHT THEATRE SISTER

Ashford Hospital, London Road, Ashford, Middlesex (562 beds). Res. or non-res. Five consecutive nights off duty in fourteen.

THEATRE SISTERS

Barnet General Hospital, Wellhouse Lane, Barnet, Herts. (490 beds). Res. or non-res. One of three under a Superintendent.

Edgware General Hospital, Edgware, Middlesex (647 beds). Res. or non-res. S.R.N. and have good theatre experience. A large modern hospital situated in pleasant grounds within easy reach of the centre of London.

St. Albans City Hospital, Normandy Road, St. Albans, Herts. (General Training School—394 beds). For night duty in modern suite of theatres.

Shrodells Hospital, Watford, Herts. (General Hospital—386 beds, 170 Acute). Resident.

King Edward VII Hospital, Windsor and Old Windsor Units (General — 455 beds). Res. or non-res. For E.N.T. Department, Theatre and Out-patients. Windsor Unit.

St. Albans City Hospital, Normandy Road, St. Albans, Herts. (General Training School — 394 beds). For Men's Surgical Ward of 30 beds.

WARD SISTERS

Abbots Langley Hospital, Abbots Langley, Nr. Watford, Herts. Res. or non-res. Elderly patients, some with psychiatric disabilities. Apply to Matron.

Barnet General Hospital, Wellhouse Lane, Barnet, Herts. (490 beds). Res. or non-res. **SECOND SISTER** required for Male Acute Surgical Ward.

Bedford General Hospital (South Wing), Kempston Road, Bedford (201 beds). Res. or non-res. For Surgical Ward.

WARD SISTERS—Contd.

Bedford General Hospital (South Wing), Kempston Road, Bedford (201 beds). Res. or non-res. Required in for Private Wing. 10 private staff beds.

Bedford General Hospital (North Wing), Kimbolton Road, Bedford (215 beds). Res. or non-res. For Acute General and Acute Medical Chest 37 beds.

Clare Hall Hospital, South Mimms, Barnet, Herts. (Tuberculosis and Chest 334 beds). Res. or non-res. post for Surgical Ward.

Holywell Hospital, Tolpits Lane, Watford, Herts. (Hospital for the treatment of Tuberculosis and Infectious Diseases 82 beds). Male or female. Res. or non-res. For Non-Tuberculosis Chest Convalescent Ward. Applications to Peace Memorial Hospital, Watford.

King Edward VII Hospital, Windsor and Old Windsor Units (General — beds). Res. or non-res. For Geriatric Ward, Old Windsor.

Orme Lodge, Stanmore, Middx. Geriatric Unit—38 beds). Res. or non-res. S.R.N. for full-time duties. Apply in writing, stating age, qualifications, experience, to the Matron, Edgware General Hospital, Edgware, Middlesex.

Paddington General Hospital, Harrow Road, London, W.9 (550 beds). Res. or non-res. In charge of Male and T.B. Unit.

St. John's Hospital, Twickenham, Middlesex. Resident. Able to deputize for Matron.

Shrodells Hospital, Watford, Herts. (General Hospital—386 beds, 170 Acute). Res. or non-res. For E.N.T. and Gynaecology Ward of 24 beds. Also Gynaecological Ward of 11 beds.

Steppingley Hospital, Nr. Bedford (Chronic—44 beds). Res. or non-res. For day or night duty.

The Royal London Homoeopathic Hospital, Great Ormond Street, W.C.1 (180 beds). Res. or non-res. For Wards.

Uxbridge Country Hospital, The Ickenham, Uxbridge, Middx. (Convalescent and Post Maternity—81 beds). Res. or non-res. S.R.N.

Whittington Hospital, Highgate, London, N.19 (1,098 beds). Res. or non-res. For Ear, Nose and Throat Ward. Must also have some general nursing experience.

Whittington Hospital, Highgate, London, N.19 (1,098 beds). Res. or non-res. For Female Surgical Ward. For further details apply to Matron.

Whittington Hospital, Highgate, London, N.19 (1,098 beds). Res. or non-res. For General Theatre. No night duty but will be required to do a period of night duty.

RELIEF SISTERS

Barnet General Hospital, Wellhouse Lane, Barnet, Herts. (490 beds). Res. or non-res.

Park Hospital, Mogerhanger, Nr. Bedford (T.B., Chest and Orthopaedic beds). Resident.

St. Stephen's Hospital, Mayo Road, Barnet, Herts. (88 beds). Res. or non-res.

The Royal London Homoeopathic Hospital, Great Ormond Street, W.C.1 (180 beds). Res. or non-res.

Uxbridge Country Hospital, The Ickenham, Uxbridge, Middx. (Convalescent and Post-maternity — 81 beds). Res. or non-res.

Wembley Hospital, Wembley, Middx. (Acute General Hospital — 133 beds). Res. or non-res. Permanent appointment. Theatre duties not included. Hostel within easy access of Central London. 44 hour week.

STAFF MIDWIVES

Barnet General Hospital, Maternity Unit (Victoria Maternity Home) S.R.N., S.C.M. or S.C.M. only. Res. or non-res. Hospital situated in attractive surroundings within half hour of London by tube. Excellent experience and prospects. Applications to Matron, Barnet General Hospital, Wellhouse Lane, Barnet, Herts.

NORTH WEST METROPOLITAN REGIONAL HOSPITAL BOARD—*Contd.*

STUDENT NURSE TRAINING

Training normally lasts **three years for Student Nurses** and **two years for Pupil Nurses** and an allowance of between £299-£336 a year is payable during training, less £128 for board, lodging and uniform if resident. Mental Nurse Training Allowance: age 18 £352, 19 £368, 20 £389, less £130 for board, lodging and uniform if resident. Aged 21 or over on entry: 1st year £452, 2nd year £473, 3rd year £495, less £158 for board, lodging and uniform if resident. Four weeks paid leave per annum. **For full details please apply to the Matron of the hospital concerned.**

BARNET GENERAL HOSPITAL, WELLHOUSE LANE, BARNET, HERTS. (490 beds). Vacancies for female Student Nurses. Forty-four hour week. Hospital situated in pleasant surroundings within half-an-hour of London by Tube. Modern nurses' home, single rooms, recreational facilities. Study day system of training. Four schools per year: 2nd January, 20th March, 19th June and 18th September. Shortened periods of training for students already on the Supplementary Register. Illustrated brochure from Matron.

WATFORD AND DISTRICT PEACE MEMORIAL HOSPITAL, NURSE TRAINING SCHOOL, WATFORD, HERTS. (215 beds). There are vacancies for Student Nurses. Three schools a year. While the General Certificate of Education standard is desirable, consideration is given to every applicant with a sincere desire to nurse. Modern nurses' home. Easy access to Central London. Matron will be pleased to discuss training with parents and/or prospective students and to send a brochure on application.

WEST HERTS SCHOOL OF NURSING, WEST HERTS AND ST. PAUL'S HOSPITALS, HEMEL HEMPSTEAD, HERTS. (316 beds). Female. Resident or non-resident. The above hospitals offer excellent facilities for General Training. Student Nurses are accepted for a period of three years, including three months spent in the Preliminary Training School. Nurses on the Supplementary part of the Register are accepted for a shortened period of training. Up-to-date wards and out-patient units have recently been opened. Please apply to Matron, West Herts Hospital, Hemel Hempstead, Herts.

HIGHLANDS GENERAL HOSPITAL, WINCHMORE HILL, N.21. New Training School. Student Nurses required for newly-recognised, newly-equipped General Training School. The hospital is situated in large, pleasant grounds in North London, about 45 minutes from Piccadilly and is within easy reach of the beauty spots of Hertfordshire. Apply, in writing, to Matron.

MOUNT VERNON HOSPITAL, NORTHWOOD, MIDDLESEX. Vacancies in Preliminary Training School. January, May and September each year. Candidates on the Supplementary Register accepted for two years.

UPTON HOSPITAL, SLOUGH, BUCKS. (General—178 beds). Female. Resident or non-resident. Applications are invited, for school commencing January, from girls of 18 years and over wishing to become State Registered Nurses. Modern, well-equipped training school and accommodation provided in comfortable nurses' home. Uniform and laundry provided. Study day system in operation. Hospital is within easy reach of Eton, Windsor and London. Brochure, application forms and further details from Matron.

THE ROYAL LONDON HOMOEOPATHIC HOSPITAL, GT. ORMOND STREET, W.C.1 (180 beds). Female. Resident. Preliminary Training Schools commence September, 1961, and January, 1962.

NATIONAL TEMPERANCE HOSPITAL, HAMPSTEAD ROAD, LONDON, N.W.1. There are vacancies for **FEMALE** Student Nurses for three years' general training (shortened periods of training for applicants on the Supplementary Register). Minimum age, 18 years. Four weeks' annual leave, ample recreational facilities. Excellent opportunities for promotion after training. Further particulars and illustrated brochure on request. Please mention this paper when writing.

BEDFORD GENERAL HOSPITAL (SOUTH WING), KEMPSTON ROAD, BEDFORD, offers excellent training. Lectures by Medical Staff and qualified Senior Tutors. Minimum age of entry, 18 years. Female students (resident). Interested candidates may visit hospital by appointment with Matron.

ASHFORD HOSPITAL, LONDON ROAD, ASHFORD, MIDDLESEX. General Training School for Nurses. Applications are invited from girls with a good education wishing to train to become State Registered Nurses. The three year course starts after reaching the age of 18 years with 8 weeks in the Preliminary Training School before doing practical nursing in the wards. A further period of six weeks is spent in the school of nursing each year. Post-Graduation Students are accepted for two years' training. Hospital pleasantly situated in own grounds, 30 minutes from London. Excellent training facilities. Well-equipped classrooms and comfortable nurses' home. Applications, in writing, to Matron.

ST. CHARLES' HOSPITAL, LADBROKE GROVE, LONDON, W.10 (575 beds). There are vacancies for Student Nurses for three years' general training (shortened periods of training for applicants on Supplementary Register). Excellent opportunities for promotion after training. Further particulars and illustrated brochure on request. Please mention this paper when writing.

HAREFIELD HOSPITAL, HAREFIELD, MIDDLESEX (610 beds). Approved by the General Nursing Council for England and Wales and the British Tuberculosis Association Examination Committee. Students accepted for (1) General and Tuberculosis training (four years); (2) General Training only (three years); (3) British Tuberculosis Certificate only (two years). Up-to-date hospital. Excellent facilities for nurse training.

UXBRIDGE COUNTRY HOSPITAL, THE DRIVE, ICKENHAM, UXBRIDGE, MIDDX. (Pre-convalescent and Post-maternity). **SPECIAL PROBATIONERS.** Female. Resident. For this hospital for women. Age from 16 years. Opportunity for studying given to young ladies wishing to become **STUDENT NURSES.** Further particulars obtainable from Matron.

WILLESDEN GENERAL HOSPITAL, HARLESDEN ROAD, LONDON, N.W.10. Willesden General Hospital is a complete training school for female Student Nurses. Entry age: 18 to 35 years. Good education essential. Well-equipped busy hospital in process of rebuilding and extension. Block system of theoretical training. Preliminary Training Schools January, April, July and October. Illustrated brochure, application form and further particulars from Matron.

HEATHERWOOD HOSPITAL, ASCOT, BERKS. (General and Orthopaedic—200 beds). Well educated girls, from 17 years, accepted as Student Nurses. Salary £227-£299 per annum, less £128 per annum residential charges. Apply for illustrated brochure and date of next training period to Matron.

EDGWARE GENERAL HOSPITAL, EDGWARE, MIDDLESEX (647 beds). Male or female. Resident or non-resident. A large, modern hospital situated in pleasant grounds within easy reach of the centre of London. Preliminary Training School commences 1st January, 1962. Candidates should be 18 years of age or over. Three years' course for State Registration, under fully qualified staff of Tutors. Block system of training and shift system of duty. Uniform provided and laundering thereof. Four weeks' annual leave. Apply, in writing, to Matron.

MENTAL NURSE TRAINING

BROMHAM HOSPITAL, Nr. BEDFORD (Hospital for Sub-normal—394 beds). Male or female. Resident or non-resident. Apply to Matron or Chief Male Nurse.

ST. BERNARD'S HOSPITAL (FOR NERVOUS AND MENTAL DISORDERS), SOUTHALL, MIDDLESEX. Male and female. Recognised Training School. Ample religious and recreational facilities. Near London. Shift system. Apply to Matron or Chief Male Nurse.

SHENLEY HOSPITAL, Nr. ST. ALBANS, HERTS. Vacancies for male and female Student Nurses over 18. Forty-four hour week. Study block system of training for the 1957 syllabus. Modern hospital within easy reach of London. Individual rooms in nurses' home. Good recreational facilities. Applications to Matron/Chief Male Nurse.

PUPIL NURSES

WEMBLEY HOSPITAL, WEMBLEY, MIDDLESEX (Acute General Hospital—132 beds). Female. Resident or non-resident. Two years' training to qualify as an Enrolled Nurse. Excellent experience available. Minimum age: 18 years. Forty-four hour week

HORNSEY CENTRAL HOSPITAL, PARK ROAD, LONDON, N.8 (Acute—60 beds). Female. Resident or non-resident.

MOUNT VERNON HOSPITAL, NORTHWOOD, MIDDLESEX (561 beds). Resident. **FEMALE.** Two years' training to qualify for the Roll of Assistant Nurses. Excellent experience available. Minimum age, 18 years.

BRENTFORD HOSPITAL, BOSTON MANOR ROAD, BRENTFORD, MIDDX. Vacancies now occur for training for State Enrolment for two-year period for May and September schools. Resident or non-resident. Salary and conditions as laid down by Whitley Council. Apply to Matron.

ABBOTS LANGLEY HOSPITAL, ABBOTS LANGLEY, Nr. WATFORD, HERTS. Resident or non-resident. Male or female. Apply to Matron for particulars.

GENERAL NURSING APPOINTMENTS—*Contd.*

STAFF MIDWIVES—Contd.

Bedford General Hospital (North Wing), Kimbolton Road, Bedford. Res. or non-res. Part II Training School. Well-equipped Maternity Unit of 70 beds and 3 premature cots. Pleasantly situated within easy travelling distance of London.

King Edward VII Hospital, Windsor and Old Windsor Units (General — 455 beds). Res. or non-res. For Old Windsor Unit Part-time.

Maternity Unit (Part II School), St. Paul's Hospital, Hemel Hempstead, Herts. (50 beds). Res. or non-res.

Paddington General Hospital, Harrow Rd., W.9 (105 bedded Maternity Unit). Res. or non-res. Part II Midwifery Training School.

Princess Christian Maternity Home, 70 High Road, Windsor (11 beds).

Welwyn Garden City Maternity Hospital, Peartree Lane, Welwyn Garden City, Herts. (Part II Midwifery Training School—30 beds).

PUPIL MIDWIVES

Bedford General Hospital (North Wing), Maternity Unit), Kimbolton Road, Bedford (60 beds and 3 Premature Cubicles). Vacancies for Part II Midwifery Training commencing 1st March, 1st June, 1st September and 1st December each year.

PUPIL MIDWIVES—Contd.

Bushey Maternity Hospital, Heathbourne Road, Bushey Heath, Herts. (50 beds). Res. or non-res. S.R.N. A Part II Midwifery Training School which is situated on the borders of Middlesex and Hertfordshire and is within easy reach of Green Line coach routes to London. Vacancies for **PUPIL MIDWIVES** (Part II) occur on 1st March, 1st June, 1st September, 1st December each year.

Maternity Unit (Part II School), St. Paul's Hospital, Hemel Hempstead, Herts. (50 beds). Res. or non-res.

Welwyn Garden City Maternity Hospital, Peartree Lane, Welwyn Garden City (Part II Midwifery Training School—30 beds). Resident. Schools for the second period training, commencing 1st June, September, December and March. Hospital is pleasantly situated in garden city, half-hour from Central London.

THEATRE STAFF NURSES (FEMALE)

Bedford General Hospital (South Wing), Kempston Road, Bedford (201 beds). Res. or non-res.

Central Middlesex Hospital, Park Royal, London, N.W.10 (721 beds). Res. or non-res. S.R.N. required for Operating Theatre.

Edgware General Hospital, Edgware, Middlesex (647 beds). Res. or non-res. S.R.N. A large modern hospital situated in pleasant grounds within easy reach of the centre of London.

THEATRE STAFF NURSES (FEMALE)—Contd.

Paddington General Hospital, Harrow Rd., London, W.9 (550 beds). Res. or non-res.

St. Charles' Hospital, Ladbroke Grove, London, W.10 (General—575 beds). Res. or non-res.

STAFF NURSES (FEMALE)

Abbots Langley Hospital, Abbots Langley, Nr. Watford, Herts. Res. or non-res. Elderly patients, some with psychiatric disabilities. Apply to Matron.

Ashford Hospital, London Road, Ashford, Middlesex (562 beds). Res. or non-res. For Acute Surgical and Medical Wards. 44 hour week with alternate week-ends on duty. **ALSO** for night duty, five consecutive nights off duty in fourteen.

Barnet General Hospital, Wellhouse Lane, Barnet, Herts. (490 beds). Res. or non-res. For Casualty and O.P. Department. **ALSO** for Recovery Ward.

Bedford General Hospital (North Wing), Kimbolton Road, Bedford (215 beds). Res. or non-res. For Thoracic Ward.

Bedford General Hospital (North Wing), Kimbolton Road, Bedford (215 beds). Res. or non-res. **TWO** required for new Chest and Medical Unit.

Bedford General Hospital (South Wing), Kempston Road, Bedford (201 beds). Res. or non-res.

STAFF NURSES (FEMALE)—Contd.

Bedford General Hospital (South Wing), Kempston Road, Bedford (201 beds). Res. or non-res. For Casualty.

Central Middlesex Hospital, Park Royal, London, N.W.10 (721 beds). Res. or non-res. S.R.N. required for general ward and departments and Special Clinic.

Central Middlesex Hospital, Park Royal, London, N.W.10 (721 beds). Res. or non-res. Required for **SPECIAL CLINIC.**

Clapham Hospital, Milton Road, Clapham, Bedford (Chronic—85 beds). Res. or non-res.

Clare Hall Hospital, South Mimms, Nr. Barnet, Herts. (Chest Hospital — 334 beds). Res. or non-res. For Tuberculous and non-Tuberculous Wards.

Edgware General Hospital, Edgware, Middlesex (647 beds). Res. or non-res. S.R.N. required for general duties. A large modern hospital situated in pleasant grounds within easy reach of the centre of London. Apply, in writing, stating age, qualifications and experience, to the Matron.

Edgware General Hospital, Edgware, Middlesex (647 beds). Res. or non-res. S.R.N. required for Eye Department. A large modern hospital situated in pleasant grounds within easy reach of the centre of London.

Finchley Memorial Hospital, Granville Road, North Finchley, N.21. Res. or non-res. S.R.N.

CONTINUED OVERLEAF

NORTH WEST METROPOLITAN REGIONAL HOSPITAL BOARD—*Contd.*

GENERAL NURSING APPOINTMENTS—*Contd.*

STAFF NURSES (FEMALE)—Contd.

General Trained Nurses received at Leavesden Hospital for training in Mental Deficiency. Duration 18 months only instead of the usual two years. **Applications to the Matron, Leavesden Hospital, Abbots Langley, Nr. Watford, Herts.**

Glebe House, Hadley Common, Barnet, Herts. (A Chronic Sick Unit—24 beds). Res. or non-res. S.R.N. for full-time duties. Apply, in writing, stating age, qualifications and experience, to the Matron, Edgware General Hospital, Edgware, Middlesex.

Harrow Hospital, Roxeth Hill, Harrow, Middlesex (Acute—120 beds). Res. or non-res. For Casualty. 44 hour week straight shift. Modern department.

Hillingdon Hospital, Uxbridge, Middx. (General—667 beds). Res. or non-res. S.R.N. for Out-patient and Casualty Departments.

Hornsey Central Hospital, Park Road, London, N.8 (Acute—60 beds). Res. or non-res. For Theatre and general duties.

King Edward VII Hospital, Windsor and Old Windsor Units (General — 455 beds). Res. or non-res. Three required. Out-patient Department, Windsor Unit.

King Edward VII Hospital, Windsor and Old Windsor Units (General — 455 beds). Res. or non-res. For **Theatre**—Old Windsor.

King Edward VII Hospital, Windsor and Old Windsor Units (General — 455 beds). Res. or non-res. For a new Premature Baby Unit at Old Windsor Unit. Previous experience an advantage. Alternate day and night duty.

King Edward VII Hospital, Windsor and Old Windsor Units (General — 455 beds). Res. or non-res. For Ophthalmic Dept. Previous experience an advantage. **ALSO** for Private Patients' Wing, Windsor Unit. Day and night duty.

King Edward VII Hospital, Windsor and Old Windsor Units (General — 455 beds). Res. or non-res. Casualty, Windsor Unit.

King Edward VII Hospital, Windsor and Old Windsor Units (General — 455 beds). Res. or non-res. For Babies' and Toddlers' Ward at Old Windsor. Previous experience an advantage.

Maidenhead Hospital, St. Luke's Road, Maidenhead, Berks. (General—104 beds). Non-resident. Part-time for Out-patient Department.

Maidenhead Hospital, St. Luke's Road, Maidenhead, Berks. (General—104 beds). Res. or non-res. For Out-patients' Department and Female Medical Wards.

Mount Pleasant Hospital, North Road, Southall, Middx. (Geriatric—59 beds). Res. or non-res. S.R.N.

Paddington General Hospital, Harrow Road, W.9 (550 beds). Res. or non-res. R.S.C.N. for Children's Ward.

Paddington General Hospital, Harrow Road, W.9 (550 beds). Res. or non-res. For General Wards, Casualty and Out-patient Department.

Potters Bar and District Hospital, Mutton Lane, Potters Bar, Middx. (56 beds). Res. or non-res. S.R.N. **ALSO** for Theatre duties.

Queen Victoria Hospital, Green Lane, Hanwell, W.7. Non-resident.

St. Albans City Hospital, Normandy Road, St. Albans, Herts. (General Training School—394 beds). For Children's Ward. R.S.C.N. only would be considered.

St. Charles' Hospital, Ladbroke Grove, W.10 (General—575 beds). Res. or non-res. For T.B. and General Wards.

St. Charles' Hospital, Ladbroke Grove, W.10 (General—575 beds). Res. or non-res. For Geriatric Ward.

St. Columba's Hospital, The Elms, Spaniards Road, N.W.3 (35 beds). Res. or non-res. 44 hour week.

St. Elizabeth's, Mayfield Avenue, North Finchley, London, N.12 (Female Geriatric—53 beds). Res. or non-res.

Shredells Hospital, Watford, Herts. (General Hospital—386 beds, 170 Acute). Res. or non-res. Two required for Gynaecological Ward of 11 beds.

The Royal London Homoeopathic Hospital, Great Ormond Street, London, W.C.1 (180 beds). Res. or non-res. For Medical and Surgical Wards.

Wembley Hospital, Wembley, Middx. (Acute General Hospital — 132 beds). Res. or non-res. For day or night duty, and for theatre duties. Hospital within easy access of Central London. 44 hour week.

Whittington Hospital, Highgate Hill, London, N.19 (1,098 beds). Res. or non-res. For wards and departments. 44 hour week straight shift system of duty.

STAFF NURSES (FEMALE)—Contd.

Willesden General Hospital, Harlesden Road, N.W.10. Part-time and whole-time **STAFF NURSES** required for wards and departments. Res. or non-res. Apply to Matron.

STAFF NURSES (MALE)

Edgware General Hospital, Edgware, Middlesex (647 beds). Res. or non-res. S.R.N. required for general duties. A large modern hospital situated in pleasant grounds within easy reach of the centre of London. Apply, in writing, stating age, qualifications and experience, to the Matron.

Potters Bar and District Hospital, Mutton Lane, Potters Bar, Middx. (56 beds). Non-resident.

POST-GRADUATE TRAINING

Clare Hall Hospital, South Mimms, Nr. Barnet, Herts. (Chest Hospital — 334 beds). Post-graduate training: (a) for six months' course in modern Thoracic Surgical Unit. Operations performed include all types of pulmonary, cardiac and oesophageal surgery. Staff Nurses' salary. Certificate granted on completion of course. Apply to Matron, for full particulars. (b) for B.T.A. Certificate training.

ENROLLED NURSES (FEMALE)—Contd.

Mount Vernon Hospital, Northwood, Middx. (551 beds). Res. or non-res. For Plastic Centre.

Paddington General Hospital, Harrow Road, W.9 (550 beds). Non-res.

Park Hospital, Mogerhanger, Nr. Bedford (T.B., Chest and Orthopaedic—76 beds). Res. or non-res.

Potters Bar and District Hospital, Mutton Lane, Potters Bar, Middx. (56 beds). Res. or non-res. S.E.A.N.

St. Charles' Hospital, Ladbroke Grove, W.10 (General—575 beds). Non-resident.

St. Columba's Hospital, The Elms, Spaniards Road, N.W.3 (35 beds). Res. or non-res. Hospital for terminal cases.

St. Stephen's Hospital, Mays Lane, Barnet, Herts. (88 beds). Res. or non-res.

The Royal London Homoeopathic Hospital, Great Ormond Street, W.C.1 (180 beds). Res. or non-res.

Willesden General Hospital, Harlesden Road, N.W.10. There are permanent posts for full and part-time State Enrolled Nurses for Wards and Out-patients' Department. Apply to Matron for further details.

ENROLLED NURSES (MALE)

Abbots Langley Hospital, Abbots Langley, Nr. Watford, Herts. Res. or non-res. Elderly patients. Apply to Matron.

ENROLLED NURSES (MALE)—

Clapham Hospital, Milton Road, Bedford (Chronic Sick—85 beds). Res.

Paddington General Hospital, Harrow Road, W.9 (550 beds). Non-res.

Potters Bar and District Hospital, Mutton Lane, Potters Bar, Middx. (56 beds). Non-resident.

St. Stephen's Hospital, Mays Lane, Barnet, Herts. (88 beds). Res. or non-res. For night duty in Male Geriatric

NURSING AUXILIARIES (FEMALE)

Clare Hall Hospital, South Mimms, Nr. Barnet, Herts. (Chest Hospital — 334 beds). Res. or non-res.

Harefield Hospital, Harefield, Middx. (General Training School and School for B.T.A. Certificate—610 beds). Res. or non-res. For General and Sections of the Hospital.

King Edward VII Hospital, Windsor and Old Windsor Units (General — 455 beds). Res. or non-res. For Geriatric Ward. Old Windsor Unit. Full or part-time.

Paddington General Hospital, Harrow Road, W.9 (550 beds). Non-res.

St. Charles' Hospital, Ladbroke Grove, W.10 (General—575 beds). Non-res.

St. Columba's Hospital, The Elms, Spaniards Road, N.W.3 (35 beds). Res. or non-res. Hospital for terminal cases. 44 hour week.

The Royal London Homoeopathic Hospital, Great Ormond Street, W.C.1 (180 beds). Res. or non-res.

NURSERY NURSES

King Edward VII Hospital, Windsor and Old Windsor Units (General — 455 beds). Res. or non-res. For a new Premature Baby Unit at Old Windsor Unit. Alternate day and night duty. **TWO REQUIRED.**

West Middlesex Hospital, Isleworth, Middlesex. Res. or non-res. Maternity Department.

LUTON AND DUNSTABLE HOSPITAL

(306 beds)

NIGHT SUPERINTENDENT.
SISTER IN CHARGE of the Female Medical Ward.
SISTER IN CHARGE of the Gynaecological Ward.
SISTER for the Twin Theatre Unit.
JUNIOR WARD SISTERS.
RELIEF SISTER.
NIGHT SISTER.
QUALIFIED TUTOR for the Preliminary Training School.

Applications to the Matron, Luton and Dunstable Hospital, Luton, Beds.

Harefield Hospital, Harefield, Middx. (Regional Thoracic Surgical Centre — 610 beds). Res. or non-res. **MALE** and **FEMALE.** Post-graduate training in Tuberculosis for B.T.A. Certificate. Duration of training, one year. Schools commence in February, May, August and November. Particulars of curriculum sent on application to the Matron.

Mount Vernon Hospital, Northwood, Middx. (551 beds). Res. or non-res. **S.R.N.** for Plastic Surgery and Treatment of Burns. Six months' course offered to trained nurses. Certificate awarded. **ALSO** res. or non-res. S.R.N. for radio-therapy, including experience in wards and departments. Six months' course offered to trained nurses. Certificate awarded.

West Middlesex Hospital, Isleworth, Middlesex. FEMALE. Res. or non-res. **MALE,** non-res. only. Post-graduate course in theatre technique for S.R.N.s.

ENROLLED NURSES (FEMALE)

Abbots Langley Hospital, Abbots Langley, Nr. Watford, Herts. Res. or non-res. Elderly patients. Apply to Matron.

Barnet General Hospital, Wellhouse Lane, Barnet, Herts. (490 beds). For Female Geriatric Ward.

Clapham Hospital, Milton Road, Clapham, Bedford (85 beds). Res. or non-res. Apply to Matron, Bedford General Hospital (South Wing), Kempston Road, Bedford.

Clare Hall Hospital, South Mimms, Nr. Barnet, Herts. (Chest Hospital — 334 beds). Res or non-res.

Danesbury, Welwyn, Herts. (Long-stay and Convalescent—37 beds). Resident.

Edgware General Hospital, Edgware, Middlesex (647 beds). Res. or non-res. S.E.N. A large modern hospital situated in pleasant grounds within easy reach of the centre of London.

Harefield Hospital, Harefield, Middx. (General Training School and Training School for B.T.A. Certificate—610 beds). Res. or non-res. For General and Chest Sections of the Hospital.

Hornsey Central Hospital, Park Road, London, N.8 (Acute—60 beds). Res. or non-res.

King Edward VII Hospital, Windsor and Old Windsor Units (General — 455 beds). Res. or non-res. For Old Windsor Unit.

Mount Pleasant Hospital, North Road, Southall, Middx. (Geriatric—59 beds). Res. or non-res.

MENTAL NURSING APPOINTMENTS

ASSISTANT MATRONS

Hill End Hospital, St. Albans, Herts. (For Mental and Nervous Disorders—740 beds). This post is a purely training one. Facilities for successful candidate to gain complete knowledge of hospital and nurse training administration. Three-year and post-graduate training school. Hospital is situated within easy reach of Central London.

New Southgate Group Hospital Management Committee, comprising: Friern Hospital, New Southgate, London, N.11 (Psychiatric Hospital — 1,450 female beds). **Halliwick Hospital, New Southgate, London, N.11** (Informal Psychiatric Unit—67 female beds). Res. or non-res. Whitley Council scale of salary and conditions of service. Applications, giving full details of experience, qualifications, etc., together with the names and addresses of two referees, to the Matron, Friern Hospital, N.11.

QUALIFIED TUTOR

New Southgate Group Hospital Management Committee, comprising: Friern Hospital, New Southgate, London, N.11 (Psychiatric Hospital—2,400 beds), and **Halliwick Hospital, New Southgate, London, N.11** (Informal Psychiatric Unit—134 beds). Res. or non-res. Good teaching facilities. There are already two Tutors in post. Experimental scheme of training. Block system based on the new syllabus, in operation. Whitley Council scale of salary and conditions of service. Married accommodation not available. Application to be made on a form obtainable from the Group Secretary, Friern Hospital, N.11.

PRINCIPAL TUTOR

Leavesden Group Hospital Management Committee. Principal Tutor required at Leavesden Hospital (for the mentally sub-normal), Abbots Langley, Nr. Watford, Herts. Applications to the Matron.

DEPUTY SISTERS

Bromham Hospital, Bromham, Nr. Bedford (Mentally Sub-normal—394 beds). **Res. or non-res. Two modern and well-equipped pavilions.**

WARD SISTERS

Bromham Hospital, Bromham, Nr. Bedford (Mentally Sub-normal—394 beds). Res. or non-res.

Hill End Hospital, St. Albans, Herts. (For Nervous and Mental Disorders—740 beds). **TWO REQUIRED** for new opening shortly.

Napsbury Hospital, Nr. St. Albans, Herts. (2,020 beds). Res. or non-res. R.M.N., R.M.P.A.

New Southgate Group Hospital Management Committee, comprising: Friern Hospital, New Southgate, London, N.11 (Psychiatric Hospital — 1,450 female beds), and **Halliwick Hospital, New Southgate, London, N.11** (Informal Psychiatric Unit—67 female beds). Res. or non-res. Staff will be appointed to the Group and may be required to work at any hospital.

Three Counties Hospital, Arlesey, Bedfordshire (For Nervous and Mental Disorders). Vacancies for new **Sisters** to take charge of small wards of small units. Salary £[illegible] annum to £850 per annum, less £[illegible] per annum for board and lodging. For non-resident, a charge of £5 per week is made for use of uniform and laundering. The hospital accommodates approximately 650 women patients, and is a recognised Training School for Mental Nurses, with an active Preliminary Training School. It is pleasantly situated 40 miles from London. Applications to The Matron, from whom further information may be obtained.

STAFF NURSES (FEMALE)

Bromham Hospital, Bromham, Nr. Bedford (Mentally Sub-normal—394 beds). Res. or non-res. For night duty. **well-equipped pavilions.**

Hill End Hospital, St. Albans, Herts. (For Mental and Nervous Disorders—740 beds). Including two for new opening shortly.

NORTH WEST METROPOLITAN REGIONAL HOSPITAL BOARD—*Contd.*

MENTAL NURSING APPOINTMENTS—Contd.

STAFF NURSES (FEMALE)—Contd.

New Southgate Group Hospital Management Committee, comprising: Friern Hospital, New Southgate, London, N.11 (Psychiatric Hospital — 1,450 female beds), **and Halliwick Hospital New Southgate, London, N.11** (Informal Psychiatric Unit—67 female beds). Res. or non-res. Nurses will be appointed to the Group and may be required to work at either hospital.

Hanwell Hospital, Nr. St. Albans, (2,020 beds). Res. or non-res. R.M.N., R.M.P.A.

St. Bernard's Hospital for Nervous and Mental Disorders, Southall, Middlesex (500 beds). Res. or non-res.

Three Counties Hospital, Arlesey, Bedfordshire (For Nervous and Mental Disorders). Vacancies for **four Female Staff Nurses** for modernised wards of 20 units. Opportunities for promotion. Salary £550 per annum to £675 per annum, less £180 per annum for board and lodging. If non-resident, a charge of £5 per annum is made for use of uniform and laundering. The hospital accommodates approximately 650 women patients and is a recognised Training School for Mental Nurses, with an active Preliminary Training School. It is conveniently situated 40 miles from London. Applications to The Matron, from whom further information may be obtained.

STAFF NURSES (MALE)

Bromham Hospital, Bromham, Nr. Bedford (Mentally Sub-normal—394 beds). Res. or non-res. Two modern and well-equipped pavilions.

Central Middlesex Hospital, Park Royal, London, N.W.10 (Psychiatric Unit—500 beds). Non-resident. R.M.N.

St. Bernard's Hospital for Nervous and Mental Disorders, Southall, Middlesex (500 beds). Res. or non-res.

POST-GRADUATE TRAINING

Hill End Hospital, St. Albans, Herts. (For Mental and Nervous Disorders—740 beds). Male and female. S.R.N. Resident or non-resident. Required for post-graduate training for R.M.N. Certificate. Duration of training eighteen months. Schools commence 1st January, 1st May and 1st September. Apply to Matron or Chief Male Nurse, as appropriate, for full particulars.

Three Counties Hospital, Arlesey, Beds. (For Mental and Nervous Disorders—1,200 beds). Male and female S.R.N., resident or non-resident, required for post-graduate training for R.M.N. Certificate. Duration of training 18 months. Apply to Matron or Chief Male Nurse, as appropriate, for full particulars.

NURSING ASSISTANTS (FEMALE)

Bromham Hospital, Bromham, Nr. Bedford (Mentally Sub-normal—394 beds). Res. or non-res.

Friern Hospital, New Southgate, London, N.11 (For Nervous and Mental Disorders). Res. or non-res. Preferably with one year's experience.

St. Bernard's Hospital for Nervous and Mental Disorders, Southall, Middlesex (2,500 beds). Res. or non-res. Preferably with one year's hospital nursing experience.

NURSING ASSISTANTS (MALE)

Bromham Hospital, Bromham, Nr. Bedford (Mentally Sub-normal—394 beds). Res. or non-res. Two modern and well-equipped pavilions.

NURSERY NURSES (FEMALE)

Bromham Hospital, Bromham, Nr. Bedford (Mentally Sub-normal—394 beds). Res. or non-res. Four required.

(92)

PUBLIC HEALTH VACANCIES—Continued

YORKSHIRE—WEST RIDING COUNTY COUNCIL

APPOINTMENT OF DIVISIONAL NURSING OFFICER

Applications are invited from qualified and well-experienced Health Visitors. Candidates should also be in possession of the Certificate of the Queen's Institute of District Nursing or be willing to undertake the approved course of training leading to such a certificate.

The vacancy is in the Huddersfield area, which comprises the following districts: Colne Valley, Meltham, Denby Dale, Kirkburton, Holmfirth and Kirkheworth.

The salary scale applicable is in accordance with the Whitley Council recommendations (25-49 staff): £845 by £31 (2) and £32 (3) to £1,003 per annum.

Closing date for the above: 10th November, 1961.

Suitably qualified Nurses and Midwives are invited to apply for the following appointments:

HOME NURSE-MIDWIVES

Ripley, Nr. Harrogate. Unfurnished house available.
Boroughbridge, Nr. Harrogate. Unfurnished house available.
Ripon Area. Two vacancies.
Wellington (Tadcaster Rural). Unfurnished house available.
Darrington, Nr. Pontefract.
Tadcaster. Unfurnished house available.
Burley-in-Wharfedale, Nr. Ilkley. Unfurnished house available.
Wetherby Area. Unfurnished house available.
Marsden, Nr. Huddersfield.
Settle, Nr. Skipton. Relief. Possibility of unfurnished house.

HOME NURSES

Rotherham Area. Two vacancies. Unfurnished houses available.

MIDWIVES

Thorne, Nr. Doncaster.
Todmorden Divisional Area. Unfurnished house available.

HEALTH VISITORS

Hayland, Nr. Sheffield.
Colne Valley Area, Nr. Huddersfield.
Grassington, Nr. Skipton.
Parson Cross, Nr. Sheffield. Unfurnished house may be made available.
Harrogate.
Doncaster Area. Three vacancies (Woodlands, Rossington and Edlington).

Applicants for the home nurse vacancies should be State Registered Nurses. Combined duties, S.R.N., S.C.M. Preference will be given to nurses who hold certificate of an approved course of district training.

Application forms, together with details relating to the above vacancies, may be obtained from the **County Medical Officer, County Hall, Wakefield, Yorkshire.**

(2301)

SURREY COUNTY COUNCIL

HEALTH VISITORS

There are vacancies in the following areas for Health Visitor/School Nurse:

Byfleet. Car area.
Cheam. Casual car area.
Chessington.
Dorking. Car area.
East Molesey.
Egham.
Kenley. Car area.
Merton and Morden. Tuberculosis visiting. Car area.
Reigate.
Wrecclesham. Car area.
Relief Health Visitor. Car area.

SENIOR NURSE

Wimbledon. Flatlet available.

DISTRICT NURSES

Surbiton. Resident or non-resident.
Sutton. Male Nurse.

DISTRICT NURSE-MIDWIVES

(Motorists, or willing to learn)

Ashtead. Flatlet provided.
Camberley.
Caterham Hill. Two—preferably two friends to share house provided.
Esher. Furnished, self-contained flat available. Newly decorated.
Ewell. Non-resident.
Godalming. House to be provided.
Guildford. Resident in nurses' home.
Kingston-upon-Thames. Two—midwifery only. Flatlet available and house to be provided.
Merton and Morden. Furnished flatlet available for District Nurse-Midwife (midwifery only at present).
Purley (Riddlesdown). Furnished flatlet available.
Redhill. Accommodation in nurses' home or non-resident.
Sutton. Resident or non-resident.
Walton-on-Thames. Furnished flatlet available.
Wimbledon. Furnished flatlet available.
Worplesdon. House to be provided.

Cranleigh. Lovely country district. Double district suitable for two friends. Furnished house available.

STATE ENROLLED NURSE

Surbiton. Resident or non-resident.

Apply to the County Medical Officer, County Hall, Kingston-upon-Thames.

(2321)

ESSEX COUNTY COUNCIL

HEALTH VISITORS

required in

BRENTWOOD
(very pleasant semi-rural district).

RAINHAM
(industrial/residential area near Thames).

HORNCHURCH
(residential area).

Work entails variety of duties, including Maternity and Child Welfare, Geriatrics, Health Education, Tuberculosis, School Health with Audiometry. Assistance may be given towards removal expenses. Alternate Saturday mornings free. All districts within easy reach of London or coast by fast electric trains.

Application forms from

Area Medical Officer, South Essex Health Area
34 Cresthill Avenue, Grays.

(2343)

STAFFORDSHIRE COUNTY COUNCIL

CANNOCK AREA HEALTH COMMITTEE

Applications are invited for the following posts in the Cannock Area:

1—**District Midwife** for Chadsmoor district. Essential Car Allowance payable. Housing accommodation available.

2—**Health Visitor/School Nurse** for Brownhills district of the Cannock area. Cycle area. No housing accommodation available.

New clinic opened in May, 1960.

Salary and conditions of service will be in accordance with the Whitley Council recommendations.

Consideration will be given to the granting of financial assistance, in appropriate cases, towards removal expenses.

Forms of application and further particulars of the appointment can be obtained from the undersigned.

R. WEBSTER,
Medical Officer to the Cannock Area Health Committee.

Area Health Office,
Church Street,
Cannock, Staffs.

(2338)

LONDON COUNTY COUNCIL

TWO MIDWIVES

required to serve a double district, from shared accommodation, which will be provided by the Council in the Maida Vale area. Car purchase scheme. Whitley salary and conditions.

Apply immediately to Medical Officer of Health (D.1/T/2760/10), County Hall, S.E.1.

(2263)

PUBLIC HEALTH VACANCIES—CONTINUED ON SUPPLEMENT XVII

EAST ANGLIAN REGIONAL HOSPITAL BOARD

Applications are invited for the following appointments, and should be sent, together with details of age, training, quali and experience, and accompanied by copies of two recent testimonials (or the names of two referees) to THE MATRON O HOSPITAL CONCERNED (except where otherwise stated). Salaries and conditions of service are in accordance with the app scales.

NORFOLK AREA

SISTERS

NORTH WALSHAM COTTAGE HOSPITAL, North Walsham (General Practitioner Cottage Hospital—20 beds). Ward Sisters, who are qualified Midwives, at well equipped hospital situated near coast, in market town with good train services to London. Visiting Consultants hold Out-patient Clinics and operating sessions.

STAFF NURSES

ESTCOURT HOSPITAL, Great Yarmouth (54 beds). For night duty.

GREAT YARMOUTH AND GORLESTON GENERAL HOSPITAL, Dene Side, Great Yarmouth (134 beds). For Wards and Theatre.

ST. BARNABAS' HOSPITAL, Thetford, Norfolk (Chronic—51 beds). S.R.N.

STATE ENROLLED NURSES

GREAT YARMOUTH AND GORLESTON GENERAL HOSPITAL, Dene Side, Great Yarmouth (134 beds). For Wards and Theatre.

ST. BARNABAS' HOSPITAL, Thetford, Norfolk (Chronic—51 beds).

STAFF MIDWIVES

GREAT YARMOUTH AND GORLESTON GENERAL HOSPITAL, Dene Side, Great Yarmouth (134 beds).

WEST SUFFOLK AREA

DEPARTMENTAL SISTER

WALNUTTREE HOSPITAL, Sudbury (Long-stay—160 beds). Experience in progressive geriatric nursing with modern equipment and methods. (Training School for State Enrolled Nurses.) Category (b), for administrative duties.

NIGHT SISTERS

WEST SUFFOLK GENERAL HOSPITAL, Bury St. Edmunds (Acute—256 beds). Two required for busy general hospital: should have some Ward Sister's experience. One should hold Midwifery Certificate. Resident or non-resident.

SISTERS

ST. LEONARD'S HOSPITAL, Sudbury (Acute—42 beds). General Ward Sister.

WALNUTTREE HOSPITAL, Sudbury (Long-stay—160 beds). Experience in progressive geriatric nursing with modern equipment and methods. (Training School for State Enrolled Nurses.) Ward Sister. Full or part-time. Resident or non-resident.

WEST SUFFOLK GENERAL HOSPITAL, Bury St. Edmunds (Acute—256 beds). For Diabetic Clinics and Casualty Department. Required, end of October. Resident or non-resident.

STAFF NURSES

ST. LEONARD'S HOSPITAL, Sudbury (Acute—42 beds).

WEST SUFFOLK GENERAL HOSPITAL, Bury St. Edmunds (Acute—256 beds). For General Theatres. Resident or non-resident.

STATE ENROLLED NURSES

WALNUTTREE HOSPITAL, Sudbury (Long-stay—160 beds). Experience in progressive geriatric nursing with modern equipment and methods. (Training School for State Enrolled Nurses.) Full or part-time. Resident or non-resident.

MIDWIFERY SISTER

ST. LEONARD'S HOSPITAL, Sudbury (Acute—42 beds).

STAFF MIDWIVES

LOWESTOFT AND NORTH SUFFOLK HOSPITAL, Lowestoft (98 beds). One for night duty in Maternity Unit of 6 beds.

ST. LEONARD'S HOSPITAL, Sudbury (Acute—42 beds).

WEST SUFFOLK GENERAL HOSPITAL, Bury St. Edmunds (Acute—256 beds). Two for day and night duty in rotation; 25 beds and cots, with own clinics. Resident or non-resident.

PETERBOROUGH AREA

ADMINISTRATIVE SISTER

MEMORIAL HOSPITAL, Peterborough (General—162 beds). Grade A. This hospital has a large extension programme before it, the first stages of which are already far advanced, and the vacancy offers excellent experience in an expanding nursing service. Interested applicants should be prepared to take part in the general administration of the hospital and in the plans for student nurse training. They should apply, with full particulars of training and previous experience, to Matron, Memorial Hospital, Peterborough.

HUNTINGDONSHIRE AREA

NIGHT SISTER

HUNTINGDON COUNTY HOSPITAL, Huntingdon (57 beds). For temporary post.

STAFF NURSES

HUNTINGDON COUNTY HOSPITAL, Huntingdon (57 beds). For Private Wing.

PRIMROSE LANE HOSPITAL, Huntingdon (30 beds). For Geriatric Ward.

STAFF MIDWIFE

PRIMROSE LANE HOSPITAL, Huntingdon (30 beds). For Maternity Unit of 10 beds.

EAST SUFFOLK AREA

REGISTERED NURSE TUTOR

IPSWICH AND EAST SUFFOLK HOSPITAL (ANGLESEA ROA HEATH ROAD WING), Ipswich (General—630 beds). Qualified Sist Excellent experience is available throughout the school. Good opportunit liaison. Complete Training School for male and female Nurses. Preliminary Training School. Study day system of training. Three othe Tutors. Vacant now. Resident or non-resident. Apply to Matron Super Anglesea Road Wing.

NIGHT SISTER

IPSWICH AND EAST SUFFOLK HOSPITAL, Ipswich (General—6 Required shortly. One of four. Resident or non-resident. Appl Superintendent, Anglesea Road Wing.

THEATRE SISTERS

IPSWICH AND EAST SUFFOLK HOSPITAL, Ipswich (General—6 Two Theatre Sisters or Theatre Charge Nurses required urgently—vacan to marriage. Suitable for two friends. Apply to Matron Superintendent, Road Wing.

SISTERS (HOLIDAY RELIEF)

IPSWICH AND EAST SUFFOLK HOSPITAL, Ipswich (General—6 Ward Sister. Interesting experience for a first Sister's appointment. or non-resident. Apply to Matron Superintendent, Anglesea Road Wing.

STAFF NURSES

FOXHALL HOSPITAL, Ipswich (Chest Diseases and T.B.—10 Chest and general—with small surgical unit. One male and one female without chest experience. Small unfurnished cottage available for marri Both could be employed.

IPSWICH AND EAST SUFFOLK HOSPITAL, Ipswich (General—6 Male or female, for theatre training or with some theatre experience. round experience available. Apply to Matron Superintendent, Anglesea Ro

IPSWICH AND EAST SUFFOLK HOSPITAL, Ipswich (General—6 Male or female, for Surgical Wards, Orthopaedic Wards and holiday rel Also some for Out-patients' Department. Resident or non-resident. Matron Superintendent, Anglesea Road Wing.

STATE ENROLLED NURSES

IPSWICH AND EAST SUFFOLK HOSPITAL, Ipswich (General—6 Male or female. Further experience offered in Wards, Operating Thea Out-patients' Department. Apply to Matron Superintendent, Anglesea Ro

DEPUTY MIDWIFERY SUPERINTENDENT

IPSWICH AND EAST SUFFOLK HOSPITAL (HEATH ROAD WING) (General—630 beds). Valuable experience available in busy Part I Training Unit. Forty-eight beds and six special care cots. M.T.D. an Resident or non-resident. Apply to Matron, Heath Road Wing.

STAFF MIDWIFE

IPSWICH AND EAST SUFFOLK HOSPITAL (HEATH ROAD WING) (General—630 beds). For Abnormal Midwifery Unit (43 beds and 6 premat cots). Part I Training School. Apply to Matron Superintendent, Heath Ro

PUPIL MIDWIVES

IPSWICH AND EAST SUFFOLK HOSPITAL (HEATH ROAD Ipswich (General—280 beds). For Part I Training School. Vacancies May, August, November each year.

CAMBRIDGESHIRE AREA

THEATRE SISTER/THEATRE CHARGE NURSE

SAFFRON WALDEN GENERAL HOSPITAL, Saffron Walden (6 Theatre Sister/Theatre Charge Nurse required for single-handed Theatre but busy general hospital. A house could be made available for a candidate.

STAFF NURSE

NORTH CAMBRIDGESHIRE HOSPITAL, Wisbech (Acute—66 beds Acute Wards. Resident or non-resident.

STATE ENROLLED NURSES

NORTH CAMBRIDGESHIRE HOSPITAL, Wisbech (Acute—66 beds for Acute Ward of 20 beds. Non-resident.

STUDENT NURSE TRAINING

Applications are invited for Student Nurses at the following hospitals ing allowance and conditions of service are in accordance with the Whitley scale. Applications to Matron of hospital concerned.

FULBOURN HOSPITAL, Cambridge (Psychiatric—915 beds). Appl are invited from young men and women to train as Psychiatric Nurses at Hospital. Forty-four hour week. Resident or non-resident. Application brochure from the Chief Male Nurse or the Matron.

GREAT YARMOUTH AND GORLESTON GENERAL HOSPITAL, De Great Yarmouth (134 beds).

EAST ANGLIAN REGIONAL HOSPITAL BOARD—*Contd.*

PUPIL NURSE TRAINING

WALNUTTREE HOSPITAL, Sudbury (Long-stay—160 beds). Experience in progressive geriatric nursing with modern equipment and methods. (Training School for State Enrolled Nurses. Training is for two years, and is intended for the train as State Enrolled Nurses.) Young ladies, 18 years and over, invited to practical girl anxious to become a professional nurse.

MENTAL NURSING VACANCIES

HALES HOSPITAL
Nr. LODDON, NORWICH, NORFOLK

Applications are invited for the post of First Assistant Matron at the above hospital for 180 female mentally sub-normal patients, which is situated in pleasant rural surroundings within easy reach of the City of Norwich, Norfolk Broads and East Anglian coastal resorts. An extensive building modernisation programme has been and is still being undertaken.

Excellent residential accommodation is available in newly built staff quarters.

Applicants should be Registered Nurses of the Mentally Sub-normal and additional qualifications would be advantageous.

Applications, stating age, qualifications and full particulars of training and experience, etc., together with the names of two referees, should be addressed to the Physician Superintendent, Little Plumstead Hospital, near Norwich, Norfolk, NOR 52Z, as soon as possible.

LITTLE PLUMSTEAD HOSPITAL
Nr. NORWICH, NORFOLK, NOR 52Z

NURSING STAFF VACANCIES—HOUSING AVAILABLE

Applications are invited for the undermentioned nursing staff vacancies at this modern and expanding hospital for mentally sub-normal patients, which is situated in rural surroundings near the city of Norwich and within easy reach of the Norfolk Broads and East Anglian coastal resorts. Considerable building work is at present taking place and more is planned for the near future.

Salaries and conditions of service are in accordance with the Nursing and Midwives' Council for the Health Service.

Male Staff Nurses. Housing available—one newly-built, three-bedroomed house for immediate tenancy—others at present building should be ready early in 1962.

Newly-built residential accommodation for single men will be available shortly.

Ward Sisters, Deputy Ward Sisters, Female Staff Nurses. Residential accommodation partly modernised and completion scheduled for the near future.

Applicants should be Registered Nurses of the Mentally Sub-normal and additional qualifications would be advantageous. Applications for full or part-time posts from wives of Male Staff Nurse applicants would be welcomed.

Detailed applications should be addressed to the Matron or Chief Male Nurse, as appropriate, as soon as possible.

(84)

PUBLIC HEALTH VACANCIES—Continued

LANCASHIRE COUNTY COUNCIL
NURSING STAFF VACANCIES

DISTRICT NURSE-MIDWIVES for:
Headquarters' Reliefs. Preferably living in rural areas.
Lytham/Ansdell Area. Unfurnished flat available.
Croston. Accommodation provided.
Garstang/Longridge Area. Accommodation will be available at a future date.

DISTRICT MIDWIVES for:
Tyldesley. Flat available.
Westhoughton. Accommodation will be available at a future date.
Denton, Droylsden. Small flat available for one successful applicant.
Ashton-under-Lyne. Flat available.
Langley, Middleton. Two vacancies. House available. Would suit two friends.
Eccles.
Heywood.
Whitworth.

HEALTH VISITOR/SCHOOL NURSES (combined posts) for:

Darwen.	**Leigh.**	**Royton.**
Maghull.	**Chadderton.**	**Wigan Area.**
Farnworth.	**Crompton.**	**Colne.**
Atherton.	**Failsworth.**	**Middleton.**
Accrington.	**Nelson Area.**	**Eccles.**

Car drivers preferred in all the above cases.

TEMPORARY SCHOOL/CLINIC NURSE for:
Middleton.
Whitley Council salary scales.
Application forms from County Medical Officer of Health, Serial No. 3332, East Cliff County Offices, Preston. Closing date: 30th October, 1961. (2269)

WORCESTERSHIRE COUNTY COUNCIL
ASSISTANT NURSING OFFICER

Applications are invited, from suitably qualified candidates, for the post of **Assistant Nursing Officer.** Applicants must be Queen's Nurses, qualified Health Visitors and possess the necessary qualifications to act as Non-Medical Supervisor of Midwives.

Salary and conditions of service in accordance with the Nurses' and Midwives' Whitley Council recommendations. Car allowance. Temporary accommodation could be made available.

Further particulars, together with form of application, may be obtained from the County Medical Officer, Love's Grove, Castle Street, Worcester (R.296). (2271)

KENT COUNTY COUNCIL
(Member of Queen's Institute)

Applications invited for the following appointments:

ONE CANDIDATE, S.R.N., S.C.M.
Required for training to qualify for admission to Queen's Roll.

DISTRICT MIDWIFE
Dover.

DISTRICT NURSE-MIDWIVES
Speldhurst, Nr. Tunbridge Wells. Unfurnished house available.
Lower Stoke, Nr. Rochester. Midwives' scale. Unfurnished local council house available.
Brookland and District, Nr. Tenterden. Salary—Midwives' scale. Unfurnished house available.
Rolvenden. Possibility of local council house.
Leigh, Nr. Tonbridge.

TWO DISTRICT NURSE-MIDWIVES
(One for relief duties)
Four Elms/Edenbridge. Unfurnished house available—suitable for two friends.

GROUP RELIEF DISTRICT NURSE-MIDWIFE
Sevenoaks and District.

Whitley Council's salaries and conditions of service. Q.I.D.N. Certificate not essential. Five-day week.

Application forms obtainable from County Medical Officer, County Hall, Maidstone. (2232)

BOROUGH OF SUTTON COLDFIELD

MIDWIVES AND DISTRICT NURSE/MIDWIFE

Two Midwives and **One District Nurse-Midwife** required to staff this growing and attractive area in Warwickshire. Accommodation available, furnished or unfurnished.

Consideration will be given to the granting of financial assistance towards removal expenses. Allowances for own car or car can be provided.

Application forms and full particulars may be obtained from the Medical Officer of Health, Council House, Sutton Coldfield.

J. P. HOLDEN, Town Clerk.
(2235)

LANCASHIRE COUNTY COUNCIL
HEALTH VISITING SERVICE
SECOND ADVERTISEMENT

Applications are invited for the post of **Deputy County Superintendent Health Visitor/School Nurse** which will become vacant at the end of 1961. The successful candidate will also be required to act as Deputy Supervisor of Day Nurseries.

Applicants must be qualified Health Visitors and have had wide experience in all branches of the work, including supervision. They should be capable of assisting with the planning and organising of in-service training, including refresher courses. Salary, £908-£1,034, and conditions of service as laid down by the Nurses' and Midwives' Whitley Council. Car driver essential. Financial assistance available for purchase of car, and car and subsistence allowances payable. The appointment is superannuable and subject to medical examination.

Application forms from the County Medical Officer, Serial 3328, East Cliff County Offices, Preston, returnable by the 30th October, 1961. (2233)

COUNTY OF CORNWALL

Applications are invited for the following vacancy:

Assistant County Nursing Officer for the **Penzance Area.**

Applicants must be Queen's Nurses, qualified to act as Supervisor of Midwives and possess the Health Visitor's Certificate. This post offers valuable experience for anyone wishing to take a more responsible post in the future. A car can be provided or allowance given for own car. Salary and service conditions in accordance with Whitley Council decisions.

Further information and forms of application may be obtained from the County Nursing Officer, The Crescent, Truro.

E. T. VERGER,
Clerk of the County Council.

County Hall,
Truro.
20.9.61. (2260)

PUBLIC HEALTH VACANCIES—CONTINUED ON SUPPLEMENT XXI

SOUTH WESTERN REGIONAL HOSPITAL BOARD

Applications are invited for the following appointments, and should be sent, together with details of age, qualifications, training, experience, the names of two referees or copies of two recent testimonials, to THE MATRON OF THE APPROPRIATE HOSPITAL, from whom also furt details may be obtained. Salaries and conditions are in accordance with the appropriate national scales.

WILTSHIRE

The County of Wiltshire has a number of small, pleasant market-towns among which are Chippenham, Devizes, Malmesbury, Trowbridge, Melksh and Bradford-on-Avon. Other places of interest are Lacock Abbey (part of the National Trust), and the beautifully situated towns of Warminster Corsham, with their historical association. Wiltshire is essentially a farming county and with its Downs and valleys provides some very lo scenery.

The towns are all within easy reach of the larger cities and the area covered by the South Western Regional Hospital Board is well served w hospitals, which provide varied and interesting nursing experience.

BECKFORD ORTHOPAEDIC HOSPITAL, WARMINSTER, WILTS. (26 beds)

The hospital is situated in very pretty countryside, within easy reach of Bath and Salisbury.

WARD SISTER. Resident or non-resident.

ENROLLED NURSE. Resident or non-resident.

BRADFORD-ON-AVON MATERNITY HOSPITAL, BRADFORD-ON-AVON, WILTS. (32 beds)

Lectures given during on-duty time (study day). The district part of training can be taken at Swindon, Devizes, Chippenham or Bath. The nurses' home is a lovely country house situated in the peace of the countryside, approximately one mile from the hospital, and transport is provided between the home and hospital. The hospital and home are within easy reach of the most beautiful country and the cities of Bath and Bristol, and are very near to the Centre of Bradford-on-Avon and the town of Trowbridge. Places of interest, within easy reach, are Longleat House; Lacock Abbey; The Saxon Church, Bradford-on-Avon; The Tithe Barn, Bradford-on-Avon; and the picturesque villages of Erlestoke and Castle Combe.

ENROLLED NURSE for night duty. Three nights off per week.

PUPIL MIDWIVES. Part II Midwifery Training School. Schools commence March, June, September and December of each year.

CHIPPENHAM HOSPITAL, LONDON ROAD, CHIPPENHAM (General—32 beds)

Modern, well-equipped hospital, with separate nurses' home, overlooking the River Avon. Excellent accommodation. Main line train service to Bath, Bristol, London.

STAFF NURSE for Out-patients' Department, with theatre experience. S.R.N. Resident or non-resident.

STAFF NURSE for relief night duty. S.R.N. Resident or non-resident.

DEVIZES MATERNITY HOSPITAL, WICK, DEVIZES (15 beds)

Modern, well-equipped hospital serving wide rural area. Separate nurses' home with television. Eighty per cent. midwives' cases.

MIDWIFERY SISTER. S.R.N., S.C.M. Resident, or furnished or unfurnished self-contained flat in hospital grounds available.

FROGWELL HOSPITAL, CHIPPENHAM (Infectious Diseases, Acute and Chronic Sick—24 beds)

Modern, well-equipped hospital, pleasantly situated, one mile centre busy market town. Good 'bus services and main line train service to Bath, Bristol, London. Pleasant nurses' home—television.

STAFF NURSES. S.R.N. or R.F.N. Vacant now. Resident or non-resident.

GREENWAYS MATERNITY HOSPITAL, CHIPPENHAM (20 beds)

Modern hospital, in pleasant rural surroundings, one mile from cen busy market town. Table tennis and television. On 'bus route and line train service to Bath, Bristol and London.

MIDWIFERY NIGHT SISTER. S.R.N., S.C.M. Eight nights on nights off duty. Self-contained flat available. Resident or non-re

STAFF MIDWIFE. S.R.N., S.C.M. Resident, or self-contained flat av near hospital.

MELKSHAM HOSPITAL, MELKSHAM, WIL (42 beds)

Modern general hospital within easy reach of Bath and Bristol. H participates in Pupil Nurse training scheme.

WARD SISTER. Resident or non-resident.

STAFF NURSE. Resident or non-resident.

ENROLLED NURSES. Resident or non-resident.

ST. ANDREW'S HOSPITAL, CHIPPENH (Chronic Sick—156 beds)

Hospital well situated near shops and entertainments. Excellent bus se and main line train service to Bath, Bristol and London. Very attra nurses' home—television.

STAFF NURSES for day or night duty. S.R.N. Alternate week-ends Attractive, newly-furnished nurses' home adjacent to hospital. Residen non-resident.

ST. GEORGE'S HOSPITAL, SEMINGTON, TROWBRIDGE, WILTS. (208 beds)

The hospital participates in a scheme for the training of Enrolled Nurses. hospital is situated in very pretty countryside, within two mile Trowbridge and Melksham, and a short bus or train journey from Bath Bristol.

ENROLLED NURSE. Male. Resident or non-resident.

SAMBOURNE HOSPITAL, WARMINSTER, WIL (121 beds)

The hospital participates in a scheme for the training of Pupil Nu The hospital is pleasantly situated in an urban area within easy read Bath and Salisbury.

WARD SISTERS. Two required. Resident or non-resident.

ENROLLED NURSES. Resident or non-resident.

WARMINSTER HOSPITAL, WARMINSTER, WIL (30 beds)

The hospital participates in a scheme for the training of Pupil Nu Within easy reach of Bath and Salisbury.

S.R.N. Resident or non-resident.

The following Nursing Staff Vacancies also exist in the SOUTH WESTERN REGION

ASSISTANT MATRONS

LAMELLION HOSPITAL, LISKEARD, CORNWALL

(Long-stay—87 beds; Part III—74 residents). This is a new appointment in a hospital which is being up-graded. It is within easy reach of Plymouth, the South Cornish Coast and moors. Detailed applications to the Group Secretary, Plymouth and District H.M.C., 7 Nelson Gardens, Plymouth, immediately.

ROYAL UNITED, MANOR AND FORBES FRASER HOSPITALS
COMBE PARK, BATH

(544 beds)

Registered Nurse Tutor. Applications are invited for the post of Sister Tutor, fully qualified, for increased establishment in the Nurse Training School. The post offers good experience in the Preliminary Training School as well as in the Teaching Department. The study day system of training is in operation.

Applications, with names of three referees, to Matron.

REGISTERED NURSE TUTORS

TEHIDY CHEST HOSPITAL, CAMBORNE

(122 beds). Male or female. Preferably qualified, but candidates with tea experience will be considered. The hospital is a Training School for the L Certificate, also Student Nurses in general training are seconded to the new for experience in nursing thoracic surgical and other chest diseases. There modern, well-equipped teaching department attached to the nurses' home. Re or non-resident. Detailed applications, with the names of three referees, to Ma as soon as possible.

WEST CORNWALL HOSPITAL, PENZANCE

S.T.D. This acute hospital, with Poltair Geriatric Unit, comprises a com training school for the General Register approved for general training after This is an additional post, and successful applicant will act as assistant t Principal Tutor and may be resident or non-resident. Detailed applications Matron.

ADMINISTRATIVE SISTERS

FALMOUTH AND DISTRICT HOSPITAL, FALMOUTH

Modern hospital with training school for State Enrolled Nurses. Accommod in newly acquired sisters' home. Good administrative experience. Departm allowance.

SOUTH WESTERN REGIONAL HOSPITAL BOARD—*Contd.*

ADMINISTRATIVE SISTERS—Contd.

GLOUCESTERSHIRE ROYAL HOSPITAL, GLOUCESTER
R.N., S.C.M., and preferably have had previous administrative experience in a large general hospital.

SOUTH DEVON AND EAST CORNWALL HOSPITAL, PLYMOUTH
(Greenbank Section—240 beds). **Office Sister** required. Excellent experience offered to someone who wishes to obtain a more senior post in nursing administration at a later date. Please apply, with full particulars, to the Matron, North Friary, Greenbank Terrace, Plymouth.

DEPARTMENTAL SISTERS

SCOTT HOSPITAL, BEACON PARK, PLYMOUTH

THEATRE SUPERINTENDENTS

FRENCHAY HOSPITAL, BRISTOL
(542 beds). Thoracic Theatre Suite.

SOUTH DEVON AND EAST CORNWALL HOSPITAL, PLYMOUTH
of the Freedom Fields Unit of the above hospital. Please apply, giving full particulars, to the Matron, North Friary, Greenbank Terrace, Plymouth.

NIGHT SISTERS

CREWKERNE HOSPITAL, SOMERSET
(30 beds). **Senior.** Modern G.P. cottage hospital.

NEWTON ABBOT HOSPITAL, NEWTON ABBOT, SOUTH DEVON
(283 beds). S.R.N., S.C.M., to deputise for Night Superintendent. Resident or non-resident.

ST. MARTIN'S HOSPITAL, BATH
(455 beds). For Midwifery Department. Vacancy occurs 1st December, 1961.

STRATTON HOSPITAL, BUDE
(G.P.—19 beds).

WINCANTON MEMORIAL HOSPITAL, BALSAM PARK, WINCANTON
(14 beds). **Senior Night Sister.** General cottage hospital. Furnished or unfurnished flat available.

THEATRE SISTERS

WESTON-SUPER-MARE GENERAL HOSPITAL
(112 beds). General Training School for Nurses. S.R.N. Twin Theatre Suite. Staff consists of two Sisters and a Superintendent. All major surgery except thoracic and neuro-surgical. Forty-four hour week. Resident or non-resident.

SOUTHMEAD GENERAL AND MATERNITY HOSPITAL, BRISTOL
(570 beds)
Ward Sister required for Male Surgical Ward.
Staff Nurses for Surgical Wards.

SISTERS

ALEXANDRA HOSPITAL, BARNSTAPLE
Sister for Male Geriatric Ward (25 beds).

CAMBORNE-REDRUTH HOSPITAL, REDRUTH
(Part I Midwifery Training School). For increase of staff in Midwifery Department. Experience offered in all departments.

COTSWOLD HOSPITAL, TETBURY, GLOUCESTERSHIRE
Sister for female long-stay patients. Resident or non-resident.

FRENCHAY HOSPITAL, BRISTOL
(542 beds). One for night duty. Two Ward Sisters for Paediatric Plastic Surgical Unit.

FROME VICTORIA HOSPITAL, PARK ROAD, FROME
(Acute—39 and Maternity—9 beds). Ward Sister. Resident or non-resident. This hospital is associated with St. Aldhelm's Hospital as a Training School for Enrolled Nurses.

GLOUCESTERSHIRE ROYAL HOSPITAL, GLOUCESTER
Assistant Sister for Ophthalmic Department. Experience in ward, theatre and out-patients. Must hold recognised ophthalmic certificate. Suitable post for someone for first Sister's appointment.

HAM GREEN HOSPITAL, PILL, BRISTOL
(507 beds). Sister for Children's Ward.

KEYNSHAM HOSPITAL, KEYNSHAM
(Long-stay patients—103 and Medical—24 beds). Ward Sister. Full-time. This hospital is associated with Paulton Memorial Hospital as a Training School for Enrolled Nurses. Resident or non-resident.

NEWTON ABBOT HOSPITAL, NEWTON ABBOT, SOUTH DEVON
(283 beds). Relief Sister, S.R.N., S.C.M., for day or night duty.

OKEHAMPTON AND DISTRICT HOSPITAL, OKEHAMPTON, DEVON
(30 beds). Ward Sister. S.R.N., S.C.M. (or S.C.M., Part I). Small general hospital, including four maternity beds.

PRIORY HOSPITAL, WELLS
(Chronic Sick—125 beds). Ward Sister. Resident or non-resident. This hospital is associated with the Wells and District Hospital as a Training School for Enrolled Nurses.

ST. ALDHELM'S HOSPITAL, GREEN LANE, FROME
(Chronic Sick—42 beds). Ward Sister/Matron's Deputy. Resident—flatlet available. Also Ward Sister. Resident or non-resident. This hospital is associated with Frome Victoria Hospital as a Training School for Enrolled Nurses.

ST. MARTIN'S HOSPITAL, MIDFORD ROAD, BATH
(30 beds). For Female Medical Ward.

SHUTE SHELVE HOSPITAL, AXBRIDGE
(Pre-operative—34 beds). S.R.N. Resident or non-resident.

STROUD GENERAL HOSPITAL, STROUD
Sister for Acute Male and Private Wards. May be resident, if desired.

THE HOSPITAL, SOUTH PETHERTON, SOMERSET
(30 beds). Modern bungalow unit. Resident or non-resident.

THE ROYAL HOSPITAL, WESTON-SUPER-MARE
(Medical—46 beds). S.R.N. Full-time. Resident or non-resident.

TIVERTON AND DISTRICT HOSPITAL, TIVERTON, DEVON
(30 beds). S.R.N. Out-patients' Sister. Second of two. Resident or non-resident. This is a general practitioner hospital with consultant clinics and casualty department.

WINFORD ORTHOPAEDIC HOSPITAL, Nr. BRISTOL, SOMERSET
(28 beds). Ward Sister for Children's Ward of 28 beds. Orthopaedic experience desirable. Non-resident.

LAUNCESTON HOSPITAL, LAUNCESTON, CORNWALL
Two Ward Sisters or **Staff Nurses** required. Good residential accommodation is available and the posts would be ideal for two friends. This is a small, modern hospital within reach of the moors and the North Cornish Coast.
Apply Matron.

HOLIDAY RELIEF SISTERS

GLOUCESTERSHIRE ROYAL HOSPITAL, GLOUCESTER
Permanent staff.

STROUD GENERAL HOSPITAL, STROUD
For duties within the Stroud and Tetbury Hospitals' Enrolled Nurse Training School.

WINFORD ORTHOPAEDIC HOSPITAL, Nr. BRISTOL, SOMERSET
(217 beds). Non-resident.

CHARGE NURSES

NEWTON ABBOT HOSPITAL, NEWTON ABBOT, SOUTH DEVON
(283 beds). S.R.N., with experience, for night duty in Geriatric Section. Resident or non-resident.

THEATRE STAFF NURSES

EXETER CITY HOSPITAL, EXETER
(265 beds). For Operating Theatre.

NEWTON ABBOT HOSPITAL, NEWTON ABBOT, SOUTH DEVON
(283 beds). S.R.N. for theatre duties. Resident or non-resident.

STAFF NURSES (Female)

BIDEFORD AND DISTRICT HOSPITAL
(52 beds). For Out-patient and Casualty Department.

COSSHAM MEMORIAL HOSPITAL, KINGSWOOD, BRISTOL
(86 beds). Staff Nurses, full or part-time, for night duty. Also some for Casualty Department. Vacant November.

EDWARD HAIN HOSPITAL, ST. IVES
(14 beds). Applications to Matron, West Cornwall Hospital, Penzance.

EXETER CITY HOSPITAL, EXETER
(265 beds). S.R.N. Also one for Premature Baby Unit.

FRENCHAY HOSPITAL, BRISTOL
(542 beds). Staff Nurses for new Burns Unit; one for Male General Medical Ward of 20 beds; and some, full or part-time, for night duty.

GLOUCESTERSHIRE ROYAL HOSPITAL, GLOUCESTER
One for Female Remedial Geriatric Ward and at Southgate Street Branch; one for Private Wards; and one for Casualty Department. All posts: 44 hour week.

HAM GREEN HOSPITAL, PILL, BRISTOL
(507 beds). Staff Nurses for E.N.T. and Theatre and for Children's Ward to be opened shortly.

HAWKMOOR CHEST HOSPITAL, BOVEY TRACEY, S. DEVON
(214 beds). S.R.N. or B.T.A. Good experience available. Opportunity to train for the B.T.A. Certificate. Resident or non-resident.

HELSTON AND DISTRICT HOSPITAL, HELSTON
Resident or non-resident. Applications to Matron, Falmouth Hospital, Falmouth.

KINGSLEY HOSPITAL, BIDEFORD
(34 beds).

LYNTON DISTRICT COTTAGE HOSPITAL
(Maternity—3; General—7 beds).

NEWTON ABBOT HOSPITAL, NEWTON ABBOT, SOUTH DEVON
(283 beds). S.R.N.s, S.C.M.s, for day or night duty. Resident or non-resident.

NORTH DEVON INFIRMARY, BARNSTAPLE
(105 beds). Theatre experience required.

PAULTON MEMORIAL HOSPITAL, PAULTON, Nr. BRISTOL
(Acute—44 and Maternity—12 beds). One for Theatre and Out-patients' Department.

ROYAL DEVON AND EXETER HOSPITAL, EXETER
(302 beds). For Children's Ward. R.S.C.N. Certificate an advantage.

ROYAL UNITED HOSPITAL, COMBE PARK, BATH
(457 beds). Required for wards and departments. Excellent experience gained.

ST. MARTIN'S HOSPITAL, MIDFORD ROAD, BATH
(635 beds). For Casualty and Out-patient Departments, Theatre and Female Medical Ward (two required).

ST. MARY'S HOSPITAL, ISLES OF SCILLY
(9 beds). Applications to the Matron, West Cornwall Hospital, Penzance.

SOUTH MOLTON AND DISTRICT COTTAGE HOSPITAL
(General—6; Maternity—3 beds).

SOUTHSTOKE HOUSE HOSPITAL, SOUTHSTOKE, Nr. BATH
(18 beds).

STRATTON HOSPITAL, BUDE
(G.P.—19 beds).

TEHIDY CHEST HOSPITAL, CAMBORNE
(122 beds). S.R.N. or B.T.A. Excellent experience in the nursing of major thoracic surgery, including cardiac and oesophageal surgery. Modern nurses' home. Training School for B.T.A. Certificate.

TEWKESBURY GENERAL HOSPITAL, TEWKESBURY, GLOS.
(22 beds). Full-time. Resident or non-resident.

THE ROYAL HOSPITAL, WESTON-SUPER-MARE
(Medical—46 beds). S.R.N. for day and night duty. Full-time. Resident or non-resident.

WELLS AND DISTRICT HOSPITAL, WELLS
(Acute—30 and Maternity—10 beds). One for Theatre/Casualty Department; one for Women's Ward (acute surgical and medical); and one for Men's Ward (acute surgical and medical). All posts: full-time. Resident or non-resident. This hospital is associated with Priory Hospital as a Training School for Enrolled Nurses.

WESTON-SUPER-MARE GENERAL HOSPITAL
(112 beds). General Training School for Nurses. S.R.N. for General Wards, Casualty, Out-patients' Department and Theatre. Full or part-time. Day or night duty. Resident or non-resident.

CONTINUED OVERLEAF

SOUTH WESTERN REGIONAL HOSPITAL BOARD—*Contd.*

STAFF NURSES (Female)—Contd.

WINSLEY CHEST HOSPITAL, LIMPLEY STOKE, Nr. BATH
(135 beds). S.R.N. Forty-four hour week. Two required for duties mainly in female block. Resident or non-resident.

BRISTOL HOMOEOPATHIC HOSPITAL, BRISTOL, 6
(97 beds)

The hospital is in a residential area close to the centre of the city. It provides services in general surgery, gynaecology, E.N.T., as well as medical treatment. Pupil Nurses are now being recruited, as training for the General Register is being re-placed by Enrolled Nurse Training.

Staff Nurses (Female):

One for Theatre.
One for night duty.
One for Female Medical Ward.
One for Female Surgical Ward.

All posts resident or non-resident.

Staff Nurses (Male):

One for night duty.
One for Male Surgical Ward.

All posts non-resident.

STAFF NURSES (Male)

NEWTON ABBOT HOSPITAL, NEWTON ABBOT, SOUTH DEVON
(283 beds). S.R.N. for geriatric work. Day or night duty. Resident or non-resident.

NURSERY NURSE

EXETER CITY HOSPITAL, EXETER
(265 beds). For modern, up-to-date Premature Baby Unit of Maternity Unit of 15 cots.

POST REGISTRATION COURSES

BATH AND WESSEX ORTHOPAEDIC HOSPITAL, COMBE PARK, BATH
(163 beds). State Registered Female Nurses interested in orthopaedic nursing accepted for one year's training. Courses commence in May, September and January.

HAM GREEN HOSPITAL, PILL, BRISTOL
(507 beds). S.R.N.s for three months' course in Respiratory Failure Unit.

WINSLEY CHEST HOSPITAL, LIMPLEY STOKE, Nr. BATH
(135 beds). S.R.N. (male or female) for one year's training for the B.T.A. Certificate.

STATE ENROLLED NURSES

ASHCOMBE HOUSE MATERNITY HOSPITAL, WESTON-SUPER-MARE
(G.P.—21 beds). Non-resident.

CAMBORNE-REDRUTH HOSPITAL, REDRUTH
(Part I Midwifery Training School). For Maternity Department.

EXETER CITY HOSPITAL, EXETER
(265 beds). For Maternity Unit.

FRENCHAY HOSPITAL, BRISTOL
(542 beds). For night duty.

HAWKMOOR CHEST HOSPITAL, BOVEY TRACEY, S. DEVON
(214 beds). Female. Resident or non-resident. To train for B.T.A. Certificate.

NEWQUAY AND DISTRICT HOSPITAL, NEWQUAY
(Acute—22 bedded G.P. Hospital). Situated one mile from sea and golf course. Two operating sessions per week. Busy Casualty and Out-patient Departments.

NEWTON ABBOT HOSPITAL, NEWTON ABBOT, SOUTH DEVON
(283 beds). Female. Resident or non-resident.

PAIGNTON AND DISTRICT HOSPITAL, PAIGNTON, SOUTH DEVON
(50 beds). Resident or non-resident.

PRIORY HOSPITAL, WELLS
(Chronic Sick—125 beds). Resident or non-resident. This hospital is associated with the Wells and District Hospital as a Training School for Enrolled Nurses.

ROYAL UNITED HOSPITAL, COMBE PARK, BATH
(457 beds). For Manor Hospital and Maternity Department, Royal United Hospital. Forty-four hour week.

ST. ALDHELM'S HOSPITAL, GREEN LANE, FROME
(Chronic Sick—42 beds). Full-time.

ST. AUSTELL AND DISTRICT HOSPITAL, ST. AUSTELL
(27 beds). Busy general hospital.

ST. MARTIN'S HOSPITAL, MIDFORD ROAD, BATH
(635 beds). For all wards and departments, including Midwifery Department. Forty-four hour week.

SHUTE SHELVE HOSPITAL, AXBRIDGE
(Post-operative—34 beds). Resident or non-resident.

STROUD GENERAL HOSPITAL
Immediate vacancy in busy Pupil Nurse Training School.

TEHIDY CHEST HOSPITAL, CAMBORNE
(122 beds).

THE ROYAL HOSPITAL, WESTON-SUPER-MARE
(Medical—46 beds). Full-time. Resident or non-resident.

WESTON-SUPER-MARE GENERAL HOSPITAL
(112 beds). General Training School for Nurses. For General Wards. Full or part-time. Resident or non-resident.

WINSLEY CHEST HOSPITAL, LIMPLEY STOKE, Nr. BATH
(135 beds). Female. Forty-four hour week.

SOUTHMEAD GENERAL AND MATERNITY HOSPITAL, BRISTOL
Midwifery Tutor required for Part I Midwifery Training School. Principal Midwifery Tutor in post. Applicants should hold the Midwife Teachers' Diploma. This post offers excellent experience in teaching and may be a resident or non-resident one.
Applications to Matron from whom further particulars may be obtained.

DEPARTMENTAL MIDWIFERY SISTER

BALIDON MATERNITY HOSPITAL, YEOVIL, SOMERSET
(17 beds). G.P. Unit. Opportunity in a new unit of 40 beds later. Resident or non-resident.

MIDWIFERY SISTERS

ASHCOMBE HOUSE MATERNITY HOSPITAL, WESTON-SUPER-MARE
(G.P.—21 beds). S.R.N., S.C.M., for night duty only or day and night. Non-resident.

BRIXHAM HOSPITAL, BRIXHAM, SOUTH DEVON
(23 beds). S.R.N., S.C.M., or Part I Midwifery. Resident or non-resident.

CAMBORNE-REDRUTH HOSPITAL, REDRUTH
Midwifery Clinic Sister. This busy Part I School has vacancy due to turnover. establishment. Resident or non-resident. Sessions are held in centres all Cornwall. Transport provided. Apply to Midwifery Superintendent.

CHELTENHAM MATERNITY HOSPITAL, CHELTENHAM
(52 beds). Part I Training School. Full-time. Resident or non-resident.

FROME VICTORIA HOSPITAL, PARK ROAD, FROME
(Acute—39 and Maternity—9 beds). Resident or non-resident.

OKEHAMPTON AND DISTRICT HOSPITAL, OKEHAMPTON, DEVON
(17 beds). For duty in four bedded unit.

OLD TREE MATERNITY HOME, LAUNCESTON, CORNWALL
This is a well-equipped unit of 15 beds, in beautiful surroundings, within of the moors and the North Cornwall Coast.

STROUD MATERNITY HOSPITAL
Two required. One for night duty. May be resident, if desired.

TORRINGTON COTTAGE HOSPITAL
(General—8; Maternity—4 beds). S.R.N., S.C.M.

WESTON-SUPER-MARE GENERAL HOSPITAL
(112 beds). General Training School for Nurses. Two required. S.R.N., Small Obstetric Unit. Night duty. This unit deals with all ante-natal obstetric emergencies in area. Consultant Obstetrician in charge. Forty-four week. Resident or non-resident.

STAFF MIDWIVES

BRIXHAM HOSPITAL, BRIXHAM, SOUTH DEVON
(23 beds). One S.R.N., S.C.M., or Part I Midwifery. Resident or non-resident.

EXETER CITY HOSPITAL, EXETER
(265 beds). New Maternity Unit. Part II Training School.

LYNTON DISTRICT COTTAGE HOSPITAL
(Maternity—3; General—7 beds).

MORTIMER HOUSE MATERNITY HOSPITAL, CLIFTON, BRISTOL
(35 beds). S.R.N., S.C.M.

MOWBRAY HOUSE MATERNITY HOSPITAL, EXETER
(24 beds). Apply to Matron, City Hospital, Exeter.

NORTH DEVON INFIRMARY, BARNSTAPLE
(Abnormal Unit—14 beds; G.P. Midwifery Unit—13 beds). Complete G Training School. One Midwife required for Abnormal Department, and on G.P. Unit. Forty-four hour week.

OKEHAMPTON AND DISTRICT HOSPITAL, OKEHAMPTON, DEVON
(17 beds). For duty in four bedded unit.

ROYAL UNITED HOSPITAL, COMBE PARK, BATH
(457 beds). For busy Maternity Department undertaking all kinds of n and abnormal work. Good experience gained.

ST. MARTIN'S HOSPITAL, BATH
(635 beds). Two required immediately; one required January, 1962. Alternate day and night duty. Good experience to be gained.

SOUTH MOLTON AND DISTRICT COTTAGE HOSPITAL
(General—6; Maternity—3 beds).

TORBAY HOSPITAL AND SHRUBLANDS MATERNITY HOME, TORQUAY, SOUTH DEVON
One S.R.N., S.C.M., for Maternity Department comprising 11 bedded unit abnormal cases and 12 bedded unit for normal cases. Resident or non-resident. Apply the Matron, Torbay Hospital.

TORRINGTON COTTAGE HOSPITAL
(Maternity—4; General—8 beds).

MENTAL NURSING VACANCIES

ASSISTANT MATRON

TONE VALE HOSPITAL, NORTON FITZWARREN, Nr. TAUNTON
(850 beds). R.M.N. or R.M.P.A. and S.R.N. Preference will be given candidates with special ability for the organisation of patients' occupation. Residential accommodation in modern nurses' home available.

DEPUTY NIGHT SISTER

HORTON ROAD HOSPITAL, GLOUCESTER
(320 female beds). R.M.N. or R.M.P.A. Resident or non-resident.

SISTERS

HORTON ROAD HOSPITAL, GLOUCESTER
(320 female beds). R.M.N. or R.M.P.A. Resident or non-resident.

HORTON ROAD (320 female beds) and **CONEY HILL** (473 female beds) **HOSPITALS, GLOUCESTER**
Ward Clinical Instructors. R.M.N. (S.R.N. an advantage), with rank of Ward Sister. Apply to Matron at either hospital.

CHARGE NURSES

HORTON ROAD AND CONEY HILL HOSPITALS, GLOUCESTER
(512 male beds). Excellent new houses may be available. Apply Chief Male Nurse.

STAFF NURSES (Female)

HORTON ROAD HOSPITAL, GLOUCESTER
(Female—320 beds). R.M.N. or R.M.P.A. Resident or non-resident.

PUPIL NURSES

Required at the following hospitals for two years' training for Roll of Nurses.

BIDEFORD AND DISTRICT HOSPITAL, BIDEFORD
A busy general hospital of 52 beds. Good residential quarters are provided. district comprises an extensive holiday area with sandy beaches and moorland country.

SOUTH WESTERN REGIONAL HOSPITAL BOARD—*Contd.*

PUPIL NURSES—Contd.

EXETER CITY HOSPITAL, EXETER
(265 beds). For two years' training for State Enrolled Nurses.

KEYNSHAM HOSPITAL, KEYNSHAM
(Long-stay patients—103 and Medical—24 beds).

NEWTON ABBOT HOSPITAL, NEWTON ABBOT, SOUTH DEVON
(263 beds). Over 18 years of age.

PAIGNTON AND DISTRICT HOSPITAL, PAIGNTON, SOUTH DEVON
(50 beds). To train for the Roll of Enrolled Nurses. G.C.E. not essential. Excellent experience gained in practical nursing. Candidates should be 18 years of age and older.

ST. MARTIN'S HOSPITAL, MIDFORD ROAD, BATH
(635 beds). Male or female. Candidates must be at least 18 years of age. Resident or non-resident. Forty-four hour week. Large general hospital offering training of an essentially practical nature. Vacancies in the school beginning 8th January, 1962. Nurses who have discontinued general training are welcomed to take the shortened course for the Roll.

STROUD GENERAL HOSPITAL
Vacancies for November school.

STUDENT NURSE TRAINING

There are vacancies in the undermentioned hospitals. Training allowance and conditions of service in accordance with Whitley Council scale. Applications to Matron of hospital concerned.

HAWKMOOR CHEST HOSPITAL, BOVEY TRACEY, S. DEVON
(314 beds). Female. Eighteen years of age or over. Excellent living conditions. Resident or non-resident. This well-equipped hospital is an approved Training School for the British Tuberculosis Association Certificate. Excellent experience is offered in modern medical treatments and thoracic surgery, including oesophageal and cardiac surgery, for adults and children. Lectures are given by the Consultant Chest Physician and full-time Tutor.

NORTH DEVON INFIRMARY, BARNSTAPLE
Good residential quarters are provided. The district comprises an extensive holiday area. Block system of training. Lectures by medical staff and qualified Tutors.

ROYAL UNITED HOSPITAL, COMBE PARK, BATH
(457 beds). Vacancies for Students between the ages of 18-34 years, with good education. Modern hospital and nurses' home in ideal surroundings. Training covers three years followed by six months as a Staff Nurse. Study periods allowed throughout the course. The Preliminary Training School commences in January, March, June and September each year. Candidates on the Supplementary Register of the General Nursing Council are accepted for two years' training.

WESTON-SUPER-MARE GENERAL HOSPITAL
(112 beds). Vacancies for Student Nurses (female) between the ages of 18 and 34, with good education. Block system of training. Lectures by medical staff and qualified Tutors. Candidates on the Supplementary Register of the General Nursing Council accepted for two years' training.

WINSLEY CHEST HOSPITAL, LIMPLEY STOKE, Nr. BATH
(135 beds). Student Nurses (male or female) required for two years' training for the B.T.A. Certificate.

STUDENTS. There are vacancies for Student Nurses, Pupil Nurses and Pupil Midwives, at Training Hospitals in all parts of the Region. A list of Hospitals (including Mental and Mental Deficiency Hospitals) which are recognised Training Schools will be sent on application to the Regional Nursing Officer, South Western Regional Hospital Board, "Parklands", 27 Tyndalls Park Road, Bristol, 8. (59)

PUBLIC HEALTH VACANCIES—Continued

STAFFORDSHIRE COUNTY COUNCIL

HEALTH DEPARTMENT — HEALTH EDUCATION

Applications are invited for the post of **Senior Health Visitor** in the newly-created Health Education Section of the Department. The person appointed, in addition to undertaking lectures to the staff and public, will supervise the work of two full-time Health Visitor Lecturers and will be available to advise Health Visitors and Midwives who wish to give courses of lectures. The salary will be in accordance with the Whitley Council scale of salaries for Senior Health Visitors.

Applications for the vacancy, together with copies of two recent testimonials, stating whether or not the candidate is related to any member or senior official of the County Council, should be submitted to the County Medical Officer, County Buildings, Martin Street, Stafford, by not later than 20th October.

T. H. EVANS,
Clerk of the County Council.

County Buildings,
Stafford.
6th September, 1961. (2205)

CORNWALL COUNTY COUNCIL

Applications are invited for the following vacancies:

St. Blazey, Nr. St. Austell. District Nurse-Midwife/Health Visitor required for generalised duties. House available.

Delabole. District Nurse-Midwife/Health Visitor required for generalised duties. Furnished flat available.

A car is provided or allowance given for own car, and applicants should hold a current driving licence.

Salary and service conditions in accordance with Whitley Council decisions.

Further information and forms of application may be obtained from the County Nursing Officer, The Crescent, Truro.

E. T. VERGER,
Clerk of the County Council.

County Hall,
Truro. (2175)

APPOINTMENT OF HEALTH VISITORS

Southampton C.B.C. has vacancies for **Health Visitors** for general duties, and a **Health Visitor** for work in Chest Clinic and visits for prevention and after-care.

Application forms from
Medical Officer of Health
Civic Centre, Southampton

(2280)

CITY OF MANCHESTER

HEALTH DEPARTMENT

ASSISTANT TO PRINCIPAL HEALTH VISITOR TUTOR

Applications are invited for the above position from persons holding the Health Visitor Tutor's Certificate. Salary £845 to £971 per annum.

Application forms, returnable within 21 days of the date of this advertisement, from the Medical Officer of Health, Town Hall, Manchester, 2. (2157)

SCUNTHORPE BOROUGH COUNCIL

APPOINTMENT OF DOMICILIARY MIDWIVES

Two whole-time **Domiciliary Midwives** required in Scunthorpe. Whitley Council salary scales and service conditions apply. Car provided by the Lindsey County Council. Housing accommodation provided and removal expenses paid by the Scunthorpe Borough Council in approved cases. The appointments are superannuable and subject to medical examination.

Application forms should be obtained from, and returned to, the Medical Officer of Health, Health Department, High Street East, Scunthorpe. (2164)

CITY OF WAKEFIELD

PUBLIC HEALTH DEPARTMENT

APPOINTMENT OF HEALTH VISITOR/SCHOOL NURSE

Applications are invited for the above-mentioned superannuable post at a salary in accordance with the scale laid down by the Nurses' and Midwives' Whitley Council. The commencing salary will be dependent upon previous experience.

Application forms and further details can be obtained from the Medical Officer of Health, Public Health Department, King Street, Wakefield. (2098)

NOTTINGHAMSHIRE COUNTY COUNCIL

HEALTH DEPARTMENT

Applications are invited for the following posts:

At **Worksop** (a market town in the heart of the Dukeries and adjacent to Sherwood Forest—25 miles from Nottingham, 18 miles from Sheffield, 14 miles from Doncaster):

One **Health Visitor** for combined duties (salary £688-£872).

At **Kirkby-in-Ashfield** (an urban district 5 miles from Mansfield and 10 miles from Nottingham):

One **Health Visitor** for combined duties (salary £688-£872); or one **School Nurse** (salary £551-£735); or one **Clinic Nurse** (salary £525-£656).

Car user posts. Conditions in accordance with Nurses' and Midwives' Whitley Council.

Application forms from the County Medical Officer, Shire Hall, Nottingham.

A. R. DAVIS,
Clerk of the County Council.

(2176)

WEST SUSSEX COUNTY COUNCIL

Bognor Regis. District Midwife wanted for the Middleton-on-Sea **area.** Furnished or unfurnished flat available. Car provided or allowance in lieu.

Crawley. District Nurse, for full-time general nursing duties, wanted. Furnished or unfurnished accommodation. Car provided or allowance in lieu.

Further information and application forms available from County Medical Officer, County Hall, Chichester.

T. C. HAYWARD,
Clerk of the County Council.

(2134)

COUNTY OF LEICESTERSHIRE

HEALTH EDUCATION

Health Visitor required for duties in connection with Health Education at Ante-Natal Relaxation Classes, Mothers' Clubs, and Schools, etc. Salary according to Whitley scale. Car allowance or car may be provided.

Application forms and full details obtainable from County Medical Officer, 17 Friar Lane, Leicester. (2236)

EAST SUFFOLK COUNTY COUNCIL

APPOINTMENT OF DEPUTY COUNTY NURSING OFFICER

Applications are invited, from suitably qualified persons, for the post of **Deputy County Nursing Officer** with this authority. Salary and conditions of service in accordance with national awards.

Applications, giving the names of two referees, should be addressed to County Medical Officer, P.O. Box 36, County Hall, Ipswich. (2273)

PUBLIC HEALTH VACANCIES—CONTINUED ON SUPPLEMENT XXV

SOUTH WEST METROPOLITAN REGIONAL HOSPITAL BOA

NURSING STAFF VACANCIES

Applications are invited for the following appointments, which should be sent, together with details of age, qualifications, training and experie and the names of two referees (or copies of two recent testimonials), to the Matron (NT/SW) of the appropriate Hospital, from whom also furt details may be obtained. Salaries are in accordance with the scales of the Nurses and Midwives Whitley Council or other appropriate Natio scales.

A list of all hospitals in the region which are recognized Training Schools for Student Nurses, Pupil Nurses and Pupil Midwives will be sent application to the Secretary (S.2), 40, Eastbourne Terrace, London, W.2.

POST REGISTRATION COURSES

THE CASSEL HOSPITAL
HAM COMMON, RICHMOND, SURREY

(60 beds)

FAMILY CENTRED NURSING

State Registered Nurses, between the ages of 24 and 30, who are interested in children and family care, are asked to apply for a 12-month salaried course in psychological nursing, for which there will be vacancies early in 1962. The nurse will be a member of a clinical team and will be concerned with individual, family and community relationships inside and outside the hospital. She will gain experience in psychological aspects of child care and in methods of reporting, job placement and the use of social services. Discussions and visits will link the various aspects of the hospital's work with others concerned with mental health. There are good social and recreational facilities and opportunities for the nurse's particular interests.

Apply Matron.

BANSTEAD HOSPITAL, SUTTON, SURREY (2,005 beds). Student Nurses, men and women, for post-registration course in psychiatric nursing—18 months' course. Courses commence in training school, April, August and September.

GRAYLINGWELL HOSPITAL, CHICHESTER, SUSSEX (Female—819 beds). S.R.N. for 18 months' approved course of Post-registration Psychiatric Training. Hospital pleasantly situated within easy reach of the sea and London. Particulars will be sent on request. Candidates are welcome to visit the hospital.

HOLLOWAY SANATORIUM, VIRGINIA WATER, SURREY. Eighteen months' course in mental nursing for general trained nurses. Excellent training facilities. All modern treatments, requiring a high degree of nursing skill, practised. Hospital is situated in pleasant country district 35 minutes, by rail, from London. Sports and recreational facilities excellent. Resident or non-resident. Full particulars sent on application to the Matron.

MAYDAY HOSPITAL, MAYDAY ROAD, CROYDON, SURREY (587 beds). Courses for State Registered Nurses in Surgery, Medicine, Gynaecology, Ear, Nose and Throat. Also post-registration Student Nurses—shortened period of training for candidates already on the Supplementary Registers of the General Nursing Council.

ROFFEY PARK REHABILITATION CENTRE, HORSHAM, SUSSEX (117 beds). Training for S.R.N. or R.M.N. in Psychiatric Nursing. Certificate awarded on completion of six-month course. Forty-four hour week.

ROYAL EYE HOSPITAL, ST. GEORGE'S CIRCUS, S.E.1 (50 beds). S.R.N.s for one year's ophthalmic training for O.N.D. Next course March, 1962; and S.E.N.s for 18 months' practical ophthalmic training course for certificate of Ophthalmic Nursing Board. Candidates are eligible for Supplementary Register of O.N.B., after assessment. Vacancies November and December, 1961, and January, 1962.

ST. MARY ABBOTS HOSPITAL, KENSINGTON, W.8 (General—348 beds). Staff Nurses for six months' E.N.T. course, covering all aspects of work—ward, theatre and out-patients. Lectures by consultant staff. Commencing on 1st November, 1961, and May, 1962.

ST. PETER'S HOSPITAL, CHERTSEY, SURREY (394 beds). Theatre course for Staff Nurses. Six months' excellent experience offered to S.R.N.s wishing to specialise in general, orthopaedic, gynaecological and E.N.T. theatre work. Certificate on completion. Also, approval has now been received to commence an 18 months' course of training for State Registration for Nurses on the Mental or Mentally Sub-normal Registers, commencing 1st January, 1962. Block training. Hospital in pleasant surroundings, within easy reach of London. Apply to Matron for further particulars.

TOOTING BEC HOSPITAL, LONDON, S.W.17. Shortened 18 months' Psychiatric Course for men and women general trained nurses, based on new syllabus. Study day system of training. These courses commence in December, 1961. Forty-four hour week. Resident or non-resident. Full particulars from Matron or Chief Male Nurse.

WARLINGHAM PARK HOSPITAL, WARLINGHAM, SURREY. S.R.N.s for 18 months' shortened psychiatric course. Excellent training in the theory and practice of modern psychiatric therapy. Interested candidates may visit the hospital by arrangement. Apply Personnel Officer.

WESTERN HOSPITAL, SEAGRAVE ROAD, FULHAM, S.W.6. Opportunities are available to Nurses on any State Register or the Roll, to undertake three months' training in the nursing of patients requiring artificial respiration, resulting from poliomyelitis, polioneuritis, tetanus, etc. Apply immediately to Matron.

SOUTH WEST LONDON

ADMINISTRATIVE SISTERS

BATTERSEA GENERAL HOSPITAL, BATTERSEA PARK, S.W.11 (General—77 beds). Category B. Post offers wide variety of experience in interesting unit.

BOLINGBROKE HOSPITAL, WANDSWORTH COMMON, S.W.11 (General—129 beds). This post gives good administrative experience.

SOUTH LONDON HOSPITAL FOR WOMEN, CLAPHAM COMMON, S.W.4 (254 beds). Good administrative experience preferred. Please write to Matron for details and application forms.

SISTERS

PUTNEY HOSPITAL, LOWER COMMON, S.W.15 (General—107 beds). Ward Sisters for: (a) busy Female Surgical Ward—previous experience essential; and (b) for general relief duties.

ST. JAMES' HOSPITAL, BALHAM, S.W.12 (General—561 beds). Ward Sisters for relief duties. Resident or non-resident.

SOUTH WEST LONDON—Contd.

THEATRE STAFF NURSES

BOLINGBROKE HOSPITAL, WANDSWORTH COMMON, S.W.11 (G 129 beds). Full or part-time.

ROYAL EYE HOSPITAL, ST. GEORGE'S CIRCUS, S.E.1 (5 Preferably with ophthalmic experience, but not essential. Vacant Resident or non-resident.

ST. JAMES' HOSPITAL, BALHAM, S.W.12 (General—561 beds). R non-resident.

ST. MARY ABBOTS HOSPITAL, KENSINGTON, W.8 (General—3 For permanent establishment in Theatre and to take six months' course. awarded at the end of training. Resident or non-resident.

STAFF NURSES (WOMEN)

BATTERSEA GENERAL HOSPITAL, BATTERSEA PARK, S.W.11 (G 77 beds). Full-time for Wards and Theatre, and some, part-time, for W

BOLINGBROKE HOSPITAL, WANDSWORTH COMMON, S.W.11 (G 129 beds). Staff Nurses for Medical and Surgical Wards and O.P.D. part-time.

NORWOOD HOSPITAL, HERMITAGE ROAD, S.E.19. Good e offered. Eighty-eight hour fortnight. Resident or non-resident.

ST. JAMES' HOSPITAL, BALHAM, S.W.12 (General—561 bed Central Supply Department, Out-patients' Department, Wards. Resi non-resident.

ST. LUKE'S HOSPITAL, SYDNEY STREET, CHELSEA, S.W.3. Resident or non-resident.

ST. MARY ABBOTS HOSPITAL, KENSINGTON, W.8 (General—34 S.R.N. Resident or non-resident.

SOUTH LONDON HOSPITAL FOR WOMEN, CLAPHAM COMMON (254 beds). For Theatre and Wards.

STAFF NURSES (MEN)

ST. JAMES' HOSPITAL, BALHAM, S.W.12 (General—561 beds). F duties. Non-resident.

MIDWIFERY SUPERINTENDENT

LAMBETH HOSPITAL, BROOK DRIVE, S.E.11 (508 beds; Mat 74 beds). Part I Training School.

MIDWIFERY SISTERS

WANDSWORTH GROUP MATERNITY UNIT, Weir Maternity H Balham, S.W.12 (Part I Training School—56 beds, plus 12 Prem. Baby Resident or non-resident. Apply to Matron, St. James' Hospital, Balham,

STAFF MIDWIVES

SOUTH LONDON HOSPITAL FOR WOMEN, CLAPHAM COMMON (Maternity—73 beds). For hospital and district.

WANDSWORTH GROUP MATERNITY UNIT, Weir Maternity H Balham, S.W.12 (Part I Training School—56 beds, plus 12 Prem. Baby Resident or non-resident. Apply to Matron, St. James' Hospital, Balham,

PUPIL MIDWIVES

WANDSWORTH GROUP MATERNITY UNIT, Weir Maternity H Balham, S.W.12 (Part I Training School—56 beds, plus 12 Prem. Baby Schools commence February, May, August and November. Resident or non-r Apply Matron, St. James' Hospital, Balham, S.W.12.

STATE ENROLLED NURSES (WOMEN)

BOLINGBROKE HOSPITAL, WANDSWORTH COMMON, S.W.11 (Ge 129 beds).

LAMBETH HOSPITAL, BROOK DRIVE, S.E.11 (508 beds).

NORWOOD HOSPITAL, HERMITAGE ROAD, S.E.19. Good exp offered in medical and surgical work. Eighty-eight hour fortnight.

ST. BENEDICT'S HOSPITAL, CHURCH LANE, TOOTING, S.W.17 (Ge Sick and Rehabilitation—254 beds). Non-resident.

ST. JAMES' HOSPITAL, BALHAM, S.W.12 (General—561 beds). wards. Resident or non-resident.

ST. LUKE'S HOSPITAL, SYDNEY STREET, CHELSEA, S.W.3. Resi non-resident.

ST. MARY ABBOTS HOSPITAL, KENSINGTON, W.8 (General—348 b Resident or non-resident.

SOUTH LONDON HOSPITAL FOR WOMEN, CLAPHAM COMMON, (254 beds). For Acute Medical and Surgical Wards. Resident or non-re

NURSING AUXILIARIES

NORWOOD HOSPITAL, HERMITAGE ROAD, S.E.19. No previous exp necessary. Eighty-eight hour fortnight.

ST. BENEDICT'S HOSPITAL, CHURCH LANE, TOOTING, S.W.17 (Ge Sick and Rehabilitation—254 beds). Non-resident.

ST. MARY ABBOTS HOSPITAL, KENSINGTON, W.8 (General—348 b English language. Resident or non-resident.

SOUTH WEST METROPOLITAN REGIONAL HOSPITAL BOARD—*Contd.*

SURREY

FARNHAM HOSPITAL, HALE ROAD, FARNHAM
(173 beds)

NURSE TUTOR, to assist Principal Tutor.

SISTER, experienced and interested in teaching, required to assist in classroom.

Immediate vacancies. Resident or non-resident.

This hospital is a complete General Training School for female Student Nurses.

Apply to Matron.

REDHILL COUNTY HOSPITAL
EARLSWOOD COMMON, REDHILL
(519 beds. General Training School and Part I Midwifery School)

SECOND ASSISTANT MATRON

Applications are invited for the above resident post. Administrative experience essential. Salary £877 x £31 (2) x £32 (2)—£1,003, less £240 for residence.

Application forms from the Group Secretary, Redhill Group Hospital Management Committee, Earlswood Mount, Pendleton Road, Redhill, Surrey.

GENERAL TRAINING SCHOOL — PART I MIDWIFERY SCHOOL

THEATRE SISTERS (resident or non-resident). Forty-four hour working week. Excellent experience can be obtained in four operating theatres. Staff can specialise in general surgery, orthopaedic and gynaecological work.

THEATRE STAFF NURSES (resident or non-resident). Forty-four hour working week. One year's post-registration training, for which a hospital certificate is awarded. The hospital is situated in a delightful part of Surrey. Redhill is within easy reach of London and the South Coast; frequent fast trains (35 minute journey) from Redhill to London. Comfortable quarters and good amenities for those who wish to be resident.

For any further particulars or request for interview write to Matron.

EAST SURREY HOSPITAL
SHREWSBURY ROAD, REDHILL
(141 beds)

MIDWIFERY SISTERS, S.R.N. and S.C.M., or S.C.M., required for small, up-to-date Midwifery Unit—one to take charge. Resident or non-resident. Salary £688-£872, less £205 if resident.

Applications, giving age, experience, qualifications, and naming two referees, to the Matron.

ASSISTANT MATRON

QUEEN MARY'S HOSPITAL FOR CHILDREN, CARSHALTON. A comprehensive hospital giving experience in all diseases of children. Training Schools for R.N.M.S. and Sick Children's Register. R.S.C.N., S.R.N., for Paediatric Wards.

REGISTERED NURSE TUTORS

MAYDAY HOSPITAL, CROYDON (587 beds). Nurse Tutor for senior classroom. Preferably non-resident, but residence can be arranged or addresses given. London Weighting Allowance.

HOME/ADMINISTRATIVE SISTER

QUEEN'S HOSPITAL, QUEEN'S ROAD, CROYDON (Geriatric Unit—410 beds). Required early December, due to retirement of present holder of post. Opportunity to gain experience in all aspects of administration. Salary scale for Home Sister—Category B.

HOME SISTER

ST. PETER'S HOSPITAL, CHERTSEY (394 beds). For Preliminary Training School which is situated in a beautiful mansion adjacent to hospital grounds. Ideal post for person interested in the young.

ADMINISTRATIVE SISTER

EPSOM DISTRICT HOSPITAL, DORKING ROAD, EPSOM (Acute—311 beds). For relief duties within the group—permanent post offering excellent experience.

NIGHT SISTERS

FARNHAM HOSPITAL, HALE ROAD, FARNHAM (Acute—173 beds, including 10 Maternity). Full-time. Immediate vacancy. Resident or non-resident.

KING GEORGE V HOSPITAL FOR DISEASES OF THE CHEST, GODALMING (232 beds). S.R.N. or S.R.N., B.T.A. One of two working with Night Superintendent. Immediate vacancy.

QUEEN'S HOSPITAL, QUEEN'S ROAD, CROYDON (410 beds). Two required to work with Night Superintendent and other Night Sisters.

REDHILL COUNTY HOSPITAL, EARLSWOOD COMMON, REDHILL (519 beds). Night Sister. One of three. (290 beds.)

THEATRE SISTERS

FARNHAM HOSPITAL, HALE ROAD, FARNHAM (Acute—173 beds, including 10 Maternity).

KING GEORGE V HOSPITAL FOR DISEASES OF THE CHEST, GODALMING (232 beds). S.R.N. or S.R.N., B.T.A., to work with Theatre Superintendent in Theatre and Clinic. Good experience available in chest surgery.

MAYDAY HOSPITAL, MAYDAY ROAD, CROYDON (587 beds). S.R.N., preferably with Part I C.M.B., for busy Theatres, General Surgery, Gynaecological, Orthopaedic, and Ear, Nose and Throat. One of five Sisters and Theatre Superintendent. Resident or non-resident.

SISTERS

CRANLEIGH VILLAGE HOSPITAL, CRANLEIGH (14 beds). S.R.N. Resident.

EAST SURREY HOSPITAL, SHREWSBURY ROAD, REDHILL (141 beds). Relief Sister. S.R.N. Resident or non-resident.

SURREY—Contd.

SISTERS—Continued

EWELL PARK HOSPITAL, LONDON ROAD, EWELL (70 beds). Full-time. Resident or non-resident.

MAYDAY HOSPITAL, MAYDAY ROAD, CROYDON (587 beds). For Croydon Eye Unit. Out-patient theatre and clinics—ophthalmic experience essential; certificate desirable. Most week-ends and evenings free. Resident or non-resident.

QUEEN'S HOSPITAL, QUEEN'S ROAD, CROYDON (Geriatric Unit—410 beds). Ward Sisters to work on 24 to 38 bedded wards.

REDHILL COUNTY HOSPITAL, EARLSWOOD COMMON, REDHILL (519 beds). Relief Sister for 25 bedded Surgical Ward.

SHABDEN PARK HOSPITAL, HIGH ROAD, CHIPSTEAD (Female Chronic Sick—60 beds). Ward Sister.

THAMES DITTON HOSPITAL, WESTON GREEN ROAD, THAMES DITTON. Full-time. Resident. Small general practitioner hospital.

THE ROWLEY BRISTOW ORTHOPAEDIC HOSPITAL, PYRFORD, WOKING (200 beds). Ward Sister, O.N.C., for Children's Ward.

HOLIDAY RELIEF SISTERS

MAYDAY HOSPITAL, MAYDAY ROAD, CROYDON (587 beds). For General Wards. Resident or non-resident. London Weighting Allowance.

THEATRE STAFF NURSES

CROYDON GENERAL HOSPITAL, LONDON ROAD, CROYDON (200 beds). Day or night duty.

KING GEORGE V HOSPITAL FOR DISEASES OF THE CHEST, GODALMING (232 beds). S.R.N. or B.T.A. for Theatre. Good experience to be gained in chest surgery.

ST. PETER'S HOSPITAL, CHERTSEY (394 beds). For busy Theatre. Hospital in pleasant rural surroundings, on bus route, and within easy reach of London.

THE ROWLEY BRISTOW ORTHOPAEDIC HOSPITAL, PYRFORD, WOKING (200 beds).

STAFF NURSES (WOMEN)

CATERHAM AND DISTRICT HOSPITAL, CHURCH ROAD, CATERHAM. Full or part-time.

CLAREMONT HOSPITAL, ST. JAMES' ROAD, SURBITON. Full-time. Resident or non-resident. Small general practitioner hospital. Varied work.

CROYDON GENERAL HOSPITAL, LONDON ROAD, CROYDON (200 beds). Day and/or night. All wards. Resident or non-resident. Also **Anaesthetic Nurse** (S.R.N.)—experienced, or willing to be trained. Duties: preparation of apparatus, helping with induction and intravenous injections, etc.

EAST SURREY HOSPITAL, SHREWSBURY ROAD, REDHILL (141 beds). Staff Nurses, S.R.N., required— one each for the following: Out-patients' Department: Orthopaedic Ward; and one for private patients. Resident or non-resident.

EPSOM AND EWELL COTTAGE HOSPITAL, ALEXANDRA ROAD, EPSOM (40 beds). One for Women's Ward, one for night duty. Full-time. Resident or non-resident. Also one for Theatre. Full or part-time. Resident or non-resident.

EWELL PARK HOSPITAL, LONDON ROAD, EWELL (70 beds). Full or part-time. Resident or non-resident.

FARNHAM HOSPITAL, HALE ROAD, FARNHAM (Acute—173 beds, including 10 Maternity).

HASLEMERE AND DISTRICT HOSPITAL, HASLEMERE (85 beds). Relief Staff Nurse, S.R.N., for temporary appointment.

KING GEORGE V HOSPITAL FOR DISEASES OF THE CHEST, GODALMING (232 beds). S.R.N. or B.T.A., for Medical or Surgical Chest Wards. Opportunity to take one-year post-registration course for the British Tuberculosis Association Certificate. Part-time vacancies also exist.

LEATHERHEAD HOSPITAL, POPLAR ROAD, LEATHERHEAD (Acute—55 beds). Full or part-time. Some posts for theatre work. Resident or non-resident.

MAYDAY HOSPITAL, MAYDAY ROAD, CROYDON (587 beds). Experienced, for Gynaecological, Surgical and Medical Wards, Maternity Department. Ear, Nose and Throat Unit and Theatres. Resident or non-resident. London Weighting Allowance.

QUEEN'S HOSPITAL, QUEEN'S ROAD, CROYDON (Geriatric Unit—410 beds). S.R.N. for full-time duties; also accepted for short periods, e.g., between first and second part of midwifery training. Resident or non-resident.

REDHILL COUNTY HOSPITAL, EARLSWOOD COMMON, REDHILL (519 beds). Staff Nurses for Chest Ward, Orthopaedic, Medical and Surgical Wards, and one for Casualty Department.

ROYAL HOSPITAL, RICHMOND (124 beds). Part-time Staff Nurses required for night duty—three nights per week.

ST. PETER'S HOSPITAL, CHERTSEY (394 beds). For Male Accident and Orthopaedic Ward. Hospital in pleasant rural surroundings, on bus route, and within easy reach of London.

THAMES DITTON HOSPITAL, WESTON GREEN ROAD, THAMES DITTON. Full-time. Resident. Small busy general practitioner hospital.

THE SCHIFF HOME OF RECOVERY, KNOWLE HILL PARK, COBHAM. Full or part-time. Resident or non-resident.

WADDON HOSPITAL, PURLEY WAY, CROYDON (179 beds; I.D.—78). Resident or non-resident. For duties on Infectious Diseases and/or Geriatric Wards.

STAFF NURSES (MEN)

KING GEORGE V HOSPITAL FOR DISEASES OF THE CHEST, GODALMING (232 beds). S.R.N. or B.T.A., for Medical or Surgical Chest Wards. Opportunity to take one-year post-registration course for the British Tuberculosis Association Certificate. Part-time vacancies also exist.

QUEEN'S HOSPITAL, QUEEN'S ROAD, CROYDON (Geriatric Unit—410 beds). S.R.N.

MIDWIFERY SISTERS

REDHILL COUNTY HOSPITAL, EARLSWOOD COMMON, REDHILL (519 beds). Part I Training School. Premature Baby Unit. Facilities for experience in Labour Wards, lying-in and ante-natal work.

WALTON MATERNITY HOME, RODNEY HOUSE, WALTON-ON-THAMES (18 beds). S.R.N., S.C.M.

CONTINUED OVERLEAF

SOUTH WEST METROPOLITAN REGIONAL HOSPITAL BOARD—Contd.

SURREY—Contd.

STAFF MIDWIVES

FARNHAM HOSPITAL, HALE ROAD, FARNHAM (Acute—173 beds, including 10 Maternity). Immediate vacancy.

MAYDAY HOSPITAL, MAYDAY ROAD, CROYDON (587 beds, including 104 Maternity and Premature Baby Unit). S.R.N., S.C.M. All-round experience. Resident or non-resident. (London Weighting Allowance.)

WALTON MATERNITY HOME, RODNEY HOUSE, WALTON-ON-THAMES (18 beds). S.R.N., S.C.M.

STATE ENROLLED NURSES (WOMEN)

CLAREMONT HOSPITAL, ST. JAMES' ROAD, SURBITON. Full or part-time. Resident or non-resident.

CRANLEIGH VILLAGE HOSPITAL, CRANLEIGH (14 beds). Resident.

CROYDON GENERAL HOSPITAL, CROYDON (200 beds). Wards and departments—day or night duty. Resident or non-resident.

EAST SURREY HOSPITAL, SHREWSBURY ROAD, REDHILL (141 beds). One for Out-patients' and Casualty Department; and one for Private Patients' Unit. Resident or non-resident.

EPSOM AND EWELL COTTAGE HOSPITAL, ALEXANDRA ROAD, EPSOM (40 beds). One for wards and one for night duty. Resident or non-resident.

EWELL PARK HOSPITAL, LONDON ROAD, EWELL (70 beds). Full or part-time. Resident or non-resident.

FARNHAM HOSPITAL, HALE ROAD, FARNHAM (Acute—173 beds, including 10 Maternity).

KING GEORGE V HOSPITAL FOR DISEASES OF THE CHEST, GODALMING (232 beds). Opportunity to take B.T.A. Certificate. Part-time vacancies also exist.

LEATHERHEAD HOSPITAL, POPLAR ROAD, LEATHERHEAD (55 beds). Full or part-time. Resident or non-resident.

MAYDAY HOSPITAL, MAYDAY ROAD, CROYDON (587 beds). For General Wards and Maternity Department. (London Weighting Allowance.) Resident or non-resident.

QUEEN'S HOSPITAL, QUEEN'S ROAD, CROYDON (Geriatric Unit—410 beds). Applicants taken awaiting enrolment.

REDHILL COUNTY HOSPITAL, EARLSWOOD COMMON, REDHILL (519 beds). For Chest Ward.

ST. PETER'S HOSPITAL, CHERTSEY (394 beds). For Acute Medical Ward. Hospital in pleasant rural surroundings, on bus route, and within easy reach of London.

SHABDEN PARK HOSPITAL, HIGH ROAD, CHIPSTEAD (Female Chronic Sick—60 beds).

THAMES DITTON HOSPITAL, WESTON GREEN ROAD, THAMES DITTON. Full-time. Resident or non-resident.

THE SCHIFF HOME OF RECOVERY, KNOWLE HILL PARK, COBHAM. Full or part-time. Resident or non-resident.

WADDON HOSPITAL, PURLEY WAY, CROYDON (179 beds; I.D.—78 beds). Resident or non-resident. For duties on Infectious Diseases and/or Geriatric Wards.

WOKING MATERNITY HOSPITAL, HEATHSIDE ROAD, WOKING (50 beds, plus 12 premature cots). Non-resident.

STATE ENROLLED NURSES (MEN)

KING GEORGE V HOSPITAL FOR DISEASES OF THE CHEST, GODALMING (232 beds). Opportunity to take B.T.A. Certificate. Part-time vacancies also exist.

QUEEN'S HOSPITAL, QUEEN'S ROAD, CROYDON (Geriatric Unit—410 beds).

NURSING AUXILIARIES

EWELL PARK HOSPITAL, LONDON ROAD, EWELL (70 beds). Full or part-time. Resident or non-resident.

FARNHAM HOSPITAL, HALE ROAD, FARNHAM (Acute—173 beds, including 10 Maternity).

MAYDAY HOSPITAL, MAYDAY ROAD, CROYDON (587 beds). Previous experience desirable, not essential. Age 18-40 years. Four weeks' leave annually. Preferably non-resident—addresses available. (London Weighting Allowance.)

OXTED & LIMPSFIELD HOSPITAL, EASTLANDS WAY, OXTED (41 beds). Resident or non-resident.

SHABDEN PARK HOSPITAL, HIGH ROAD, CHIPSTEAD (Female Chronic Sick—60 beds). Full or part-time. Resident or non-resident.

THE SCHIFF HOME OF RECOVERY, KNOWLE HILL PARK, COBHAM. Full or part-time. Resident or non-resident.

HAMPSHIRE

THEATRE SISTERS

ALDERSHOT GENERAL HOSPITAL, ST. GEORGE'S ROAD, ALDERSHOT (Acute—56 beds, including 14 Maternity).

SISTER

NORTHFIELD HOSPITAL, REDAN ROAD, ALDERSHOT (I.D., Acute, Medical and Chronic Sick—54 beds). Ward Sister.

STAFF NURSES (WOMEN)

KING GEORGE'S SANATORIUM FOR SAILORS, BRAMSHOTT PLACE, LIPHOOK (78 beds). S.R.N. or B.T.A.

NORTHFIELD HOSPITAL, REDAN ROAD, ALDERSHOT (I.D., Acute, Medical and Chronic Sick—54 beds).

STAFF NURSES (MEN)

KING GEORGE'S SANATORIUM FOR SAILORS, BRAMSHOTT PLACE, LIPHOOK (78 beds). S.R.N. or B.T.A.

STATE ENROLLED NURSES (WOMEN)

KING GEORGE'S SANATORIUM FOR SAILORS, BRAMSHOTT PLACE, LIPHOOK (78 beds).

NORTHFIELD HOSPITAL, REDAN ROAD, ALDERSHOT (I.D., Acute, Medical and Chronic Sick—54 beds).

STATE ENROLLED NURSES (MEN)

KING GEORGE'S SANATORIUM FOR SAILORS, BRAMSHOTT PLACE, LIPHOOK (78 beds).

WEST SUSSEX

NIGHT SUPERINTENDENT

ST. RICHARD'S HOSPITAL, SPITALFIELD LANE, CHICHE S.R.N., S.C.M., for busy general hospital and nurse training school (374 Resident or non-resident.

NIGHT SISTER

PETWORTH COTTAGE HOSPITAL, PETWORTH (15 beds). Delightf setting near Sussex Coast.

THEATRE SISTERS

HORSHAM HOSPITAL, HURST ROAD, HORSHAM (72 beds).

STAFF NURSES (WOMEN)

SOUTH LONDON HOSPITAL FOR WOMEN (COUNTRY BRA "WOODHURST", PEASE POTTAGE, CRAWLEY (50 beds). Full-time. R or non-resident. Apply Sister in Charge.

SWANDEAN HOSPITAL, ARUNDEL ROAD, WORTHING (Geri 50 beds; Infectious Diseases—30 beds). Resident or non-resident.

STAFF MIDWIVES

HORSHAM HOSPITAL, HURST ROAD, HORSHAM (72 beds). Training School. Eighteen bed Maternity Unit. Resident or non-resident.

ST. RICHARD'S HOSPITAL, SPITALFIELD LANE, CHICHESTER (400 For Midwifery Unit which has been newly enlarged and re-equipped. Good and abnormal obstetric experience. Resident or non-resident.

STATE ENROLLED NURSES (WOMEN)

ALDINGBOURNE CHEST HOSPITAL ANNEXE, HAWTHORN BOGNOR REGIS (49 beds).

COURTLANDS HOSPITAL, WORTHING. For 52 bedded Post-oper Recovery Hospital. Resident or non-resident.

SOUTH LONDON HOSPITAL FOR WOMEN (COUNTRY BRA "WOODHURST", PEASE POTTAGE, CRAWLEY (50 beds). Full or part Resident or non-resident. Apply to Sister in Charge.

SWANDEAN HOSPITAL, ARUNDEL ROAD, WORTHING (Geri 50 beds; Infectious Diseases—30 beds). Resident or non-resident.

NURSING AUXILIARIES

ALDINGBOURNE CHEST HOSPITAL ANNEXE, HAWTHORN BOGNOR REGIS (49 beds).

BOGNOR REGIS WAR MEMORIAL HOSPITAL, BERSTED ST BOGNOR REGIS (32 beds). For day or night duty. Full-time.

MENTAL NURSING VACANCIES

CANE HILL (PSYCHIATRIC) HOSPITAL COULSDON, SURREY

TUTOR, to assist Principal Tutor, required immediately. Qualifie preferred, but a suitable, unqualified person might be seconded for training Resident or non-resident. Modern teaching department. Teaching pro gramme includes current training based on the 1957 syllabus, as well a post-registration courses. This post provides excellent experience for nurse wishing to take up tutorial work, and male or female nurses holdin the qualifications R.M.N., S.R.N. and contemplating training as Tutor are invited to apply.

The hospital is within easy reach of London and the coast and ha over 2,000 beds.

Applications to Physician Superintendent.

REGISTERED NURSE TUTORS

BANSTEAD HOSPITAL, SUTTON, SURREY (2,005 beds). Man or wo Qualified. Establishment of three. Progressive hospital. Study day syste operation. Invited to visit the hospital by appointment.

WARD SISTERS

BANSTEAD HOSPITAL, SUTTON, SURREY (1,125 female beds). R.M S.R.N. an advantage.

CANE HILL HOSPITAL, COULSDON, SURREY. Experience of administration desirable. Candidates should be adaptable to new trends.

SPRINGFIELD HOSPITAL, BEECHCROFT ROAD, UPPER TOOT LONDON, S.W.17. Ward Sisters. R.M.N., also S.R.N., R.M.N. Hospital spacious grounds in the heart of London, with full recreational facilities.

TOOTING BEC HOSPITAL, LONDON, S.W.17 (1,300 female beds). Sisters. R.M.N., S.R.N. an advantage. Resident or non-resident.

WARLINGHAM PARK HOSPITAL, WARLINGHAM, SURREY. R.M essential, S.R.N. an advantage. Resident or non-resident. Apply Person Officer.

STAFF NURSES (WOMEN)

BROOKLANDS, WRAY PARK ROAD, REIGATE. R.N.M.S. Resident non-resident. Full details obtainable from Hospital Secretary, Ellen Terry H 44 Wray Park Road, Reigate, Surrey.

MAYDAY HOSPITAL, MAYDAY ROAD, CROYDON, SURREY (587 be Preferably S.R.N., R.M.N. Full and part-time. Small unit of six b (male and female) for patients on Order and Out-patient Clinics, E.C.T., Resident or non-resident.

SPRINGFIELD HOSPITAL ANNEXE, KINGSTON ROAD, NEW MALD SURREY. Full or part-time. 300 bedded Psychiatric Unit for ambulant chr female patients.

SPRINGFIELD HOSPITAL, BEECHCROFT ROAD, UPPER TOOT LONDON, S.W.17. Full or part-time. Hospital with spacious grounds in heart of London, with full recreational facilities.

TOOTING BEC HOSPITAL, LONDON, S.W.17 (1,400 beds). R.M.N. system in operation.

SOUTH WEST METROPOLITAN REGIONAL HOSPITAL BOARD—*Contd.*

MENTAL NURSING VACANCIES—Contd.

STAFF NURSES (WOMEN)—Continued

WARLINGHAM PARK HOSPITAL, WARLINGHAM, SURREY. Staff Nurse, with a view to early promotion. R.M.N. essential. Progressive hospital practising all modern methods of psychiatric treatment. Resident or non-resident. Apply Personnel Officer.

WEST PARK HOSPITAL, EPSOM, SURREY. A large, modern, psychiatric hospital with up-to-date treatments. Good prospects for promotion. Pleasantly situated, with easy access to London and South Coast. Recreational facilities.

STAFF NURSES (MEN)

BANSTEAD HOSPITAL, SUTTON, SURREY (880 male beds). R.M.N. Apply to Chief Male Nurse.

WEST PARK HOSPITAL, EPSOM, SURREY. A large, modern, psychiatric hospital with up-to-date treatments. Good prospects for promotion. Pleasantly situated with easy access to London and South Coast. Recreational facilities.

NURSERY NURSES

BANSTEAD HOSPITAL, SUTTON, SURREY. Nursery Staff Nurses, qualified, for Mother and Baby Unit (5 beds).

NURSING ASSISTANTS

SPRINGFIELD HOSPITAL ANNEXE, KINGSTON ROAD, NEW MALDEN, SURREY. 300 bedded Psychiatric Unit for ambulant chronic female patients. Full or part-time.

SPRINGFIELD HOSPITAL, BEECHCROFT ROAD, UPPER TOOTING, LONDON, S.W.17. Full or part-time. This hospital, with spacious grounds in the heart of London, has full recreational facilities.

STUDENT MENTAL NURSE TRAINING

There are vacancies for Student Nurses at the following hospitals, with training allowances, on entry, of £352 at age 18, £368 at age 19, £389 at age 20, less £130 for board, lodging and uniform, if resident. At age 21 or over, training allowances are between £452-£494 p.a., less £158 for board, lodging, etc. £40 proficiency allowance payable on passing preliminary examination and £50 on passing final examination.

CANE HILL HOSPITAL, COULSDON, SURREY (800 male beds; 1,500 female beds). Within easy reach of Central London and South Coast. Three-year course in psychiatric nursing under new syllabus.

HOLLOWAY SANATORIUM, VIRGINIA WATER, SURREY. Applications are invited from men and women for a three-year course in psychiatric nursing under the new syllabus. Women are also invited to apply for four-year combined hospital and general training with St. Mary's Hospital, Paddington; and men for combined mental and general training with West Middlesex Hospital, Isleworth. Women: apply Matron. Male: apply Chief Male Nurse. The hospital is situated in delightful surroundings, 2 mins. from station, 35 mins., by rail, to Waterloo Station. New sports and social club, swimming pool and wide range of cultural activities and amenities.

SPRINGFIELD HOSPITAL, BEECHCROFT ROAD, UPPER TOOTING, LONDON, S.W.17. The hospital, with spacious grounds in the heart of London, has full recreational facilities.

WARLINGHAM PARK HOSPITAL, WARLINGHAM, SURREY. Applications are invited, from men and women, for a three-year course in psychiatric nursing to qualify for registration on the Mental Register of the General Nursing Council. Preliminary Training Schools commence in October, February and June. Study block system and revision block training. Excellent training in modern psychiatric nursing. The hospital is situated in beautiful countryside, and London and Croydon are easily accessible by bus or train. There is an active sports and social club. Apply Personnel Officer.

STUDENT NURSE TRAINING AND PUPIL NURSE TRAINING

There are vacancies for (A) STUDENT NURSES and (B) PUPIL NURSES at the undermentioned hospitals and applications are invited from women (and where indicated from men), aged 18 years upwards, to take the course of three years' general training for State Registration. The course for PUPIL NURSES is of two years' duration. Training allowances between £299-£336 are payable, less £128 for board, lodging and uniform, if resident. Additional single cash payment of £5 (A) on passing Preliminary State Examination or (B) on completion of training and passing test for enrolment. Four weeks paid leave each year. For full details please apply to the Matron of the hospital concerned.

(A) STUDENT NURSES

BOLINGBROKE AND BATTERSEA GENERAL HOSPITALS, WANDSWORTH COMMON, S.W.11 (General—206 beds). Next school commences January, 1962.

CHICHESTER SCHOOL OF NURSING (Royal West Sussex and St. Richard's Hospitals). Applications are invited from young men and women, holding G.C.E., for three years' training. Courses commence January, May and September. Shortened periods arranged for those already on Supplementary Registers. Forty-four hour week. Study day system of education.

CROYDON GENERAL HOSPITAL, CROYDON (200 beds). Block system of training. Schools commence January, April, September annually.

PUTNEY HOSPITAL, LOWER COMMON, S.W.15 (General—107 beds). Next school commences January, 1962.

REDHILL COUNTY HOSPITAL, EARLSWOOD COMMON, REDHILL, SURREY (519 beds). Vacancies for well-educated young ladies (18 to 30 years) and men students. Nurses on the Supplementary Part of the Register accepted for reduced period training. Block system of teaching in force. Forty-four hour working week. Redhill is within easy reach of London and South Coast. Brochure and application forms from Matron.

ST. JAMES' HOSPITAL, BALHAM, S.W.12 (General—561 beds). January, May and September schools. Female, resident. Male, non-resident.

ST. MARY ABBOTS HOSPITAL, KENSINGTON, W.8 (General—348 beds). G.C.E. preferred or equivalent educational standard. Resident for first year.

ST. PETER'S HOSPITAL, CHERTSEY, SURREY (394 beds). Vacancies occur for male and female students, age 18-35 years, with good standard of education, in January, May and September each year.

(B) PUPIL NURSES

QUEEN'S HOSPITAL, QUEEN'S ROAD, CROYDON, SURREY (Geriatric Unit—410 beds). Applications are invited from young men and women who have reached 18 years of age. Entrants will be considered up to the age of 50. Male pupils are non-resident and women may be resident or non-resident. The Preliminary Training School commences 1st January, 1962.

ST. BENEDICT'S HOSPITAL, CHURCH LANE, TOOTING, S.W.17 (Chronic Sick and Rehabilitation—254 beds). For January school. Resident or non-resident.

SOUTH WESTERN HOSPITAL, LANDOR ROAD, STOCKWELL, S.W.9 (362 beds). Hospital provides complete course in acute medical and surgical training, also T.B., fever, gastro-enteritis, E.N.T. and geriatric nursing. There are also opportunities for theatre work.

SWANDEAN HOSPITAL, WORTHING, SUSSEX. Write to Matron for illustrated brochure.

WADDON HOSPITAL, PURLEY WAY, CROYDON (Acute—179 beds). Female. Resident or non-resident. (No. N.T. 571) (11)

PUBLIC HEALTH VACANCIES

CORPORATION OF GREENOCK GREENOCK DISTRICT NURSING ASSOCIATION

Superintendent Nursing Officer required by the Burgh of Greenock to act under direction of the Medical Officer of Health as Superintendent Nursing Officer in charge Health Visiting duties, assisting in administration of the Health and Nursing Department and nurses' home, and carrying out such further duties as may be assigned to her.

Applicant must be a Registered General Nurse (or State Registered Nurse), Certified Public Health District Trained and holding the Health Visitor Certificate. Preference will be given to a Nurse with administrative experience. The Deputy Superintendent will be required to reside in the Queen's Nurses' Home in charge there in the absence of the Superintendent Nursing Officer.

Salary and conditions of service will be in accordance with the recommendations of the Joint Councils for the Health Services—ranging to £914 per annum. Uniform provided. The appointment is superannuable.

Applications to be submitted not later than 31st October, 1961, to M. F. Dunlop Sons, Secretaries and Treasurers, Greenock District Nursing Association, 133 Cathcart Street, Greenock.

JOHN LIDDELL,
Municipal Buildings, Town Clerk.
October, 1961. (2297)

MIDDLESEX COUNTY COUNCIL COUNTY HEALTH DEPARTMENT

Health Visitor/School Nurses required in Harrow. Must be S.R.N. with H.V. Cert. Salary Scale, free. Car allowance considered. Provision for uniform. N.M.C. rules plus London Weighting. Established. Application forms from Area Medical Officer, Harrow Court, Harrow Weald, returnable by 31st October. (Quote H.560 N.T.). (2266)

BUCKINGHAMSHIRE COUNTY COUNCIL

MIDWIFERY AND HOME NURSING SERVICE

Applications are invited for the following posts. District Nurse trained or willing to take the course. Accommodation may be furnished or unfurnished. Cars provided or allowance given for own car.

ASSISTANT SUPERINTENDENT for:
Slough. Experienced S.R.N., S.C.M., with district training, to assist Superintendent with supervision of domiciliary midwifery and home nursing in the South Bucks Area. Affiliated Part II Training School. Facilities available to take Midwife Teachers' Course. Resident post; full-time Housekeeper employed. Whitley scale salary and conditions of service.

DISTRICT NURSE-MIDWIFE for:
High Wycombe. House at Loudwater. Car driver or willing to learn.

DISTRICT NURSE-MIDWIFE/HEALTH VISITOR for:
Brill (Nr. Aylesbury, on borders of Oxfordshire). House available. Car driver essential.

AREA RELIEF NURSE (salary on District Midwives' scale). To relieve group of four or five nurses for holidays and sickness and, when not engaged on these duties, for weekly and monthly off-duty. Car driver essential.
Accommodation as follows:
Langley (Slough). Urban area. Modern, two-bedroom house.

QUEEN'S DISTRICT TRAINING COURSE:
State Registered Nurses, with the S.C.M. Certificate, for three months' course arranged by the Queen's Institute of District Nursing. Candidates undertake to work in Buckinghamshire for a period of one year on completion of training. Courses commence in January and May, 1962.

Further particulars and application forms available from County Medical Officer, County Health Department, County Offices, Aylesbury, Bucks. (2322)

BOROUGH OF BEDFORD

HEALTH VISITORS/SCHOOL NURSES

There is a vacancy in the Borough of Bedford for a **Whole** or **Part-time Health Visitor/School Nurse.** Salary and conditions of service in accordance with Whitley Council.

A vacancy is also being offered for a suitable candidate to train as a **Health Visitor.** This candidate must be a State Registered Nurse and have Part I of the Examination of the Central Midwives' Board.

Application forms, with particulars for the above, from the Medical Officer of Health, 4 Goldington Road, Bedford. (2344)

WILTSHIRE COUNTY COUNCIL

Applications are invited for the following superannuable appointments, Whitley Council salaries.

DISTRICT NURSE MIDWIVES

Corsham—Housing available.

Fonthill (near Salisbury)—Temporary unfurnished accommodation available.

Easton and Burbage (near Marlborough)—House available

Mere—Modern bungalow available in this pleasant rural area.

HEALTH VISITORS

Salisbury (rural area).
Lower Stratton.
Upper Stratton.

Swindon—Required for service in Chest Clinic at Swindon for prevention, care and after-care visits in the area served by the clinic.

Travelling allowances for use of own car, with loan facilities for obtaining car, or County Council car provided in connection with above appointments. Grants given towards driving tuition.

Apply to Clerk of the Council, County Hall, Trowbridge. (2310)

ST. PANCRAS ASSOCIATION FOR THE CARE OF THE AGED

APPOINTMENT OF HEALTH OFFICER (FEMALE)

Applications invited for the above-mentioned post. Commencing salary £645 per annum rising to £815, plus cost-of-living allowance £15-£40 per annum according to age. Superannuation.

Candidates must possess S.R.N. certificate. Duties primarily concerned with care of the aged.

Application form and further particulars from undersigned. Closing date 23rd October.

R. C. E. AUSTIN,
St. Pancras Town Hall, Hon. Secretary.
Euston Road,
London, N.W.1. (2347)

PUBLIC HEALTH VACANCIES CONTINUED ON SUPP. XXVIII

SHEFFIELD REGIONAL HOSPITAL BOARD

Applications are invited for the following appointments, and should be sent, together with details of age, qualifications, tra experience and the names of two referees (or copies of two recent testimonials) to THE MATRON OF THE APPROPRI HOSPITAL, unless otherwise stated, from whom further details may be obtained. Salaries are in accordance with the appro National Scales.

NOTTINGHAMSHIRE

REGISTERED NURSE TUTORS

CITY HOSPITAL, HUCKNALL ROAD, NOTTINGHAM (Acute—811 beds). One, male or female, with Sister Tutor's Diploma, to work under Principal Sister Tutor (one of three); and one, female, for Preliminary Training School, with Sister Tutor's Diploma, to work under Principal Sister Tutor. Males, non-resident; females, resident or non-resident.

GENERAL HOSPITAL, NOTTINGHAM (573 beds). Required for Senior School. Female. Resident or non-resident.

ADMINISTRATIVE SISTER

KING'S MILL HOSPITAL, MANSFIELD ROAD, SUTTON-IN-ASHFIELD (278 beds). S.R.N. for Cadet School. Good experience to be gained in Tutorial Section. Resident or non-resident.

NIGHT SISTERS

CITY HOSPITAL, HUCKNALL ROAD, NOTTINGHAM (Acute—811 beds). Two S.R.N.s to work under direction of Night Superintendent. In charge of Sections. Also Senior S.R.N., S.C.M., to work with Night Superintendent—theatre experience essential. Resident or non-resident.

GENERAL HOSPITAL, NOTTINGHAM (573 beds). Resident or non-resident.

THEATRE SISTERS

HARLOW WOOD ORTHOPAEDIC HOSPITAL, Nr. MANSFIELD (Traumatic and Orthopaedic—338 beds). Third Theatre Sister for orthopaedic and traumatic surgery, with special hand surgery. Previous experience desirable, but not essential. Preferably resident.

NEWARK HOSPITAL, LONDON ROAD, NEWARK (70 beds). S.R.N. Resident or non-resident.

SISTERS

CITY HOSPITAL, HUCKNALL ROAD, NOTTINGHAM (Acute—811 beds; Maternity Department—135 beds). Two Relief Sisters—one S.R.N., and one S.R.N., S.C.M., for General Wards; also Sister for Premature Baby Unit—S.R.N., S.C.M., experience in the care of the premature infant; and Gynaecological Ward Sister, S.R.N., S.C.M. Resident or non-resident.

HEATHFIELD HOSPITAL, HUCKNALL ROAD, NOTTINGHAM (Infectious Diseases and Pre-convalescent—164 beds). Ward Sister, S.R.N. and R.F.N., for Infectious Diseases Cubicle Ward. Resident or non-resident.

KING'S MILL HOSPITAL, MANSFIELD ROAD, SUTTON-IN-ASHFIELD (278 beds). Relief Sister for wards and departments of general side of hospital. Good experience to be gained in busy, modern hospital. Resident or non-resident.

STAFF NURSES

CITY HOSPITAL, HUCKNALL ROAD, NOTTINGHAM (Acute—811 beds). Staff Nurses for Plaster Unit, Receiving Ward. Also six required for General Wards. Female. Resident or non-resident.

HEATHFIELD HOSPITAL, HUCKNALL ROAD, NOTTINGHAM (Infectious Diseases and Post-operative Wards—164 beds). S.R.N. or R.F.N. Female. Resident or non-resident.

NEWARK HOSPITAL, LONDON ROAD, NEWARK (70 beds). Two Staff Nurses, S.R.N., for night duty (one or both with theatre experience); also for Children's Ward. S.R.N. Female. Resident or non-resident posts.

POST-REGISTRATION COURSES

CITY HOSPITAL, HUCKNALL ROAD, NOTTINGHAM (Acute—811 beds). Staff Nurses, male, non-resident, for orthopaedic or plastic surgery experience; female, resident or non-resident, for thoracic surgery experience and theatre work. (All courses of six months' duration. A certificate is given at the end of training.) Also S.R.N., S.C.M. or R.S.C.N., for training in the care of the premature infant. Course of three months' duration. Female. Resident or non-resident.

HARLOW WOOD ORTHOPAEDIC HOSPITAL, Nr. MANSFIELD (Orthopaedic with a high proportion of traumatic work—338 beds). Male or female for 12 months' course in orthopaedic nursing, for Orthopaedic Nursing Certificate. Hospital certificate awarded, in addition, to successful candidate on completion of course. Females, resident or non-resident; males, non-resident.

STATE ENROLLED NURSES

CITY HOSPITAL, HUCKNALL ROAD, NOTTINGHAM (Acute—811 beds). For General Wards, and one for Receiving Ward.

HEATHFIELD HOSPITAL, HUCKNALL ROAD, NOTTINGHAM (Infectious Disease Wards and Post-operative Wards—164 beds). Female. Resident or non-resident.

MIDWIFERY NIGHT SISTERS

CITY HOSPITAL, HUCKNALL ROAD, NOTTINGHAM (Maternity Department —135 beds). Two, S.R.N., S.C.M., required. Resident or non-resident.

DEPARTMENTAL MIDWIFERY SISTER

CITY HOSPITAL, HUCKNALL ROAD, NOTTINGHAM (Acute—811 beds). S.R.N., S.C.M. for Midwifery Department. Resident or non-resident.

MIDWIFERY SISTERS

CITY HOSPITAL, HUCKNALL ROAD, NOTTINGHAM (Maternity Department —135 beds). Two required. S.R.N., S.C.M. Resident or non-resident.

STAFF MIDWIVES

CITY HOSPITAL, HUCKNALL ROAD, NOTTINGHAM (Maternity Department —135 beds). S.R.N., S.C.M. Resident or non-resident.

NEWARK HOSPITAL, LONDON ROAD, NEWARK (14 beds). S.C.M. Resident or non-resident.

NURSING AUXILIARIES

HEATHFIELD HOSPITAL, HUCKNALL ROAD, NOTTINGHAM (Infectious Disease Wards and Post-operative Wards—164 beds). Female. Resident or non-resident.

DERBYSHIRE

REGISTERED NURSE TUTOR

DERBYSHIRE ROYAL INFIRMARY, DERBY (412 beds). Block teaching. Resident or non-resident.

ADMINISTRATIVE SISTER

CITY HOSPITAL, UTTOXETER ROAD, DERBY (260 beds). On Immediate vacancy suitable for candidate taking first administrative post. or non-resident.

NIGHT SISTER

QUEEN MARY MATERNITY HOME, DUFFIELD ROAD, DERB Midwifery Training School—36 beds). One of two vacancies. Immedia Resident or non-resident.

SISTERS

PARWICH HOSPITAL, PARWICH, Nr. ASHBOURNE (Pre-con 59 beds). S.R.N. Resident or non-resident.

STAFF NURSES

CITY HOSPITAL, UTTOXETER ROAD, DERBY (260 beds). Th Nurse (female) for night duty. Good theatre experience essential. Re non-resident.

DERBYSHIRE ROYAL INFIRMARY, DERBY (412 beds). F departments and theatres. Female. Resident or non-resident.

NIGHTINGALE MATERNITY HOME, LONDON ROAD, DERBY (Baby Unit—18 beds). S.R.N. or S.C.M. or R.S.C.N., for day and ni Female. Resident or non-resident.

POST-REGISTRATION COURSES

NIGHTINGALE MATERNITY HOME, LONDON ROAD, DERBY. **Baby Nursing.** Applications are invited from State Registered Nurs Certified Midwives and Registered Sick Children's Nurses for a three course of training in the Premature Baby Unit, for which a certificate given. A shortened course of training of one month can be arranged for ex Midwives. Salary according to qualifications (Staff Nurse or Staff

STATE ENROLLED NURSES

CITY HOSPITAL, UTTOXETER ROAD, DERBY (260 beds). F day and night duty. Resident or non-resident.

DERBYSHIRE ROYAL INFIRMARY, DERBY (412 beds). For departments and theatres. Female. Resident or non-resident.

MIDWIFERY SISTERS

DARLEY HALL MATERNITY HOME, DARLEY DALE, MATLOCK S.R.N., S.C.M. Resident or non-resident.

SCARSDALE HOSPITAL, CHESTERFIELD (541 beds). S.R.N. Full and part-time. Non-resident.

STAFF MIDWIVES

ASHGATE MATERNITY HOME, CHESTERFIELD (24 beds). and S.C.M., or S.C.M. only. Posts suit two friends. Resident or non-

CITY HOSPITAL, UTTOXETER ROAD, DERBY (260 beds). For Midwifery Training School. Theatre experience an advantage. Willing some night duty. Resident or non-resident.

DARLEY HALL MATERNITY HOME, DARLEY DALE, MATLOCK S.R.N., S.C.M. Resident or non-resident.

NIGHTINGALE MATERNITY HOME, LONDON ROAD, DERBY Midwifery Training School—31 beds). Resident or non-resident.

LINCOLNSHIRE

HOME SISTER

SCARTHO ROAD HOSPITAL, GRIMSBY (Mainly Acute—230 beds). Immediate vacancy. Resident.

DEPARTMENTAL THEATRE SISTER/CHARGE NURS

GRANTHAM AND KESTEVEN GENERAL HOSPITAL, GRAN (119 beds, increasing to 169 shortly, and later to 209). Resident or non- For busy General Nurse Training School. All types of general including gynaecological, orthopaedic and E.N.T. Excellent accommodation, ing bed-sitting room in new nurses' home.

DEPARTMENTAL SISTER

JOHNSON HOSPITAL, SPALDING (General and Maternity—51 To relieve Matron. Good administrative experience available. Resident resident.

NIGHT SISTERS

JOHNSON HOSPITAL, SPALDING (General and Maternity—51 For relief duties. Resident or non-resident.

STAFF NURSES

GLANFORD HOSPITAL, BRIGG (Partly Acute—80 beds). Main du Theatre. Female. Resident or non-resident.

SHEFFIELD REGIONAL HOSPITAL BOARD—*Contd.*

LINCOLNSHIRE—Contd.

STAFF NURSES—Continued

JOHNSON HOSPITAL, SPALDING (General and Maternity—51 beds). Female. Resident or non-resident.

ST. GEORGE'S HOSPITAL, LONG LEYS ROAD, LINCOLN (General—382 beds). For Female Medical Ward. Female. Resident or non-resident.

SKEGNESS CONVALESCENT HOME, SEATHORNE, SKEGNESS (133 beds). Male. Non-resident.

STATE ENROLLED NURSES

JOHNSON HOSPITAL, SPALDING (General and Maternity—51 beds). Male or female. Resident or non-resident.

DEPARTMENTAL MIDWIFERY SISTER

HILL VIEW HOSPITAL, DYSART ROAD, GRANTHAM (94 beds). S.R.N., S.C.M. State Enrolled Nurse Training School. Well-equipped department—16 beds for normal midwifery. Modern nurses' home; good amenities. Resident or non-resident.

MIDWIFERY SISTERS

JOHNSON HOSPITAL, SPALDING (General and Maternity—51 beds). Small, modern unit. Day or night duty. Resident or non-resident.

STAFF MIDWIVES

BOSTON GENERAL HOSPITAL, BOSTON (General and Maternity—80 beds). Interesting work with abnormal cases. Resident or non-resident.

GLANFORD HOSPITAL, BRIGG (Partly Acute—80 beds). For Maternity Unit of nine beds. Resident or non-resident.

HILL VIEW HOSPITAL, DYSART ROAD, GRANTHAM (98 beds). S.R.N., S.C.M., or S.C.M. only, for well-equipped department of 16 beds—normal midwifery. Forty-four hour week. Resident or non-resident. Vacant November, 1961.

JOHNSON HOSPITAL, SPALDING (General and Maternity—51 beds). S.R.N., S.C.M., for recently opened department. Resident or non-resident.

LEICESTERSHIRE AND RUTLAND

REGISTERED NURSE TUTOR

LEICESTER GENERAL HOSPITAL, GWENDOLEN ROAD, LEICESTER (454 beds). Female. One of three. Interesting post in helping Principal Tutor to implement a new scheme of nurse education. Qualified Tutor preferred, but consideration will be given to uncertificated candidate with teaching experience. Resident or non-resident.

STAFF NURSES

FIELDING PALMER COTTAGE HOSPITAL, LUTTERWORTH, RUGBY. S.R.N.s. Full or part-time. Female. Resident or non-resident.

STATE ENROLLED NURSES

FIELDING PALMER COTTAGE HOSPITAL, LUTTERWORTH, RUGBY. Full or part-time. Female. Resident or non-resident.

POST-REGISTRATION COURSES

LEICESTER GENERAL HOSPITAL, GWENDOLEN ROAD, LEICESTER (Maternity Unit—57 beds and Premature Baby Unit—12 cots). **Premature Baby Care:** a three months' practical course is offered to Nurses, S.R.N., R.S.C.N. or S.C.M. Vacancies occur on first of every month.

MIDWIFERY SISTERS

LEICESTER GENERAL HOSPITAL, GWENDOLEN ROAD, LEICESTER (454 beds). For busy First Period Midwifery School of 57 beds. Excellent experience to be gained. Some night duty is required. Resident or non-resident.

SOUTH YORKSHIRE

ASSISTANT MATRON

LODGE MOOR HOSPITAL, SHEFFIELD, 10. Applications invited for the post of **First Assistant Matron,** now vacant. The hospital is recognised as a Training School for the Registered Fever Nurses' Certificate and caters for the treatment of all types of infectious diseases, tuberculosis, and has a modern Spinal Injuries Unit, and in the near future wider usage of beds is envisaged. It has well-equipped, modern ward blocks. The hospital is situated five miles from the centre of the city, on the fringe of the Derbyshire Moors, but is served by a frequent city bus service. Application forms available on request, which should be returned to Group Secretary, Sheffield No. 3 H.M.C., Lodge Moor Hospital, Sheffield, 10.

ADMINISTRATIVE SISTER

FULLERTON HOSPITAL, DENABY MAIN, Nr. DONCASTER (Acute—41 beds). Resident or non-resident.

THEATRE SISTERS

DONCASTER ROYAL INFIRMARY, THORNE ROAD, DONCASTER (Acute—328 beds). Recent experience in general theatre essential. Resident or non-resident.

STAFF NURSES

CITY GENERAL HOSPITAL, SHEFFIELD, 5 (680 beds). Trained nursing staff (S.R.N. or S.E.N.) to specialise in post-operative recovery on Thoracic Surgical Wards. Female. Resident or non-resident.

DONCASTER ROYAL INFIRMARY, THORNE ROAD, DONCASTER (Acute—328 beds). For Male Surgical Ward. Female. Resident or non-resident.

LODGE MOOR HOSPITAL, REDMIRES ROAD, SHEFFIELD, 10 (Infections Diseases, Spinal Injuries and Tuberculosis patients—456 beds). S.R.N. Female. Resident or non-resident.

STATE ENROLLED NURSES

LODGE MOOR HOSPITAL, REDMIRES ROAD, SHEFFIELD, 10 (Infections Diseases, Spinal Injuries and Tuberculosis patients—456 beds). Female. Resident or non-resident.

SOUTH YORKSHIRE—Contd.

MIDWIFERY SISTERS

CITY GENERAL HOSPITAL, SHEFFIELD, 5 (680 beds). Busy unit of 106 beds providing excellent experience in both normal and abnormal midwifery. Eighty-eight hour fortnight. Resident or non-resident.

STAFF MIDWIVES

CITY GENERAL HOSPITAL, SHEFFIELD, 5 (680 beds). Busy department of 106 beds providing excellent experience in both normal and abnormal midwifery. Lectures in modern methods of teaching given. Easy access to city centre and Derbyshire countryside. Resident or non-resident.

MENTAL NURSING VACANCIES

SAXONDALE HOSPITAL
RADCLIFFE-ON-TRENT, NOTTINGHAM

A **PRINCIPAL TUTOR'S** post is expected to become vacant in early December, and applications for this post are invited from suitably qualified and experienced persons.

Saxondale Hospital is a psychiatric hospital of some 850 beds, with its own Preliminary Training School. The old syllabus is at present in use, but it is expected that a course will commence under the new syllabus in early 1962. There is also a four-year integrated scheme of training which works in conjunction with the Nottingham General Hospital.

Student Nurses at present number about 70, and the tutorial establishment consists of an Assistant Tutor in addition to the Principal Tutor.

A staff house is available if required.

Application forms can be obtained from the Group Secretary, Saxondale Hospital, Radcliffe-on-Trent, Nottingham.

KINGSWAY PSYCHIATRIC HOSPITAL, DERBY

The following vacancies exist for **MALES** and **FEMALES** at this modern and progressive psychiatric hospital. Accommodation available for single persons in a modern nurses' home situated in the pleasant grounds of the hospital.

STAFF NURSES for day and night duty.

POST-REGISTRATION STUDENT NURSES. Shortened course runs for 18 months.

NURSING ASSISTANTS for day and night duty.

For the above vacancies, apply immediately to the Matron or Chief Male Nurse at the hospital.

REGISTERED NURSE TUTORS

MIDDLEWOOD HOSPITAL, SHEFFIELD, 6 (Psychiatric Hospital—2,030 beds). Qualified. Male or female. Experimental Syllabus in operation—experienced assistant in post. House on hospital estate available to male married applicant. Female may become resident or non-resident. Detailed applications to the Group Secretary.

PASTURES HOSPITAL, MICKLEOVER, DERBY (Psychiatric). Full Training School. Qualified Tutor. Male or female. Qualified in both mental and general training. Resident or non-resident (house available for a married man). Applications to the Group Secretary.

WARD SISTERS

KINGSWAY PSYCHIATRIC HOSPITAL, DERBY. Relief Ward Sister for this modern and progressive psychiatric hospital. R.M.N. or doubly trained. Accommodation available for single persons in a modern nurses' home situated in the pleasant grounds of the hospital. Apply immediately to the Group Secretary at the hospital.

MIDDLEWOOD HOSPITAL, SHEFFIELD, 6 (Psychiatric—2,030 beds). Resident or non-resident.

PASTURES HOSPITAL, MICKLEOVER, DERBY (Psychiatric—700 beds). Double qualification—S.R.N., R.M.N. Resident or non-resident.

DEPUTY WARD SISTERS

COPPICE PSYCHIATRIC HOSPITAL, RANSOM ROAD, NOTTINGHAM (62 female beds). This hospital is a former private mental hospital, with a total of 121 beds, in which modern forms of treatment are carried out. A large percentage of the beds have been designated as Section 4 accommodation. The hospital is extremely pleasantly situated, about two miles from the city centre, and has been extensively modernised and re-furnished. **Female. Non-resident.**

PUPIL MIDWIVES

CITY HOSPITAL, HUCKNALL ROAD, NOTTINGHAM (Acute—811 beds; Maternity Department—135 beds). Six months' course for Part I Midwifery commencing on 1st February, May, August, November each year. Each course has one study day per week. Part II may be taken at The Firs Maternity Hospital, which is an associated hospital. Resident.

CITY HOSPITAL, DERBY (260 beds; 66 Maternity). Vacancies occur in February, May, August and November. Two years' training period for applicants without nursing experience, but reduced periods for trained staff. Minimum age, 20 years. Excellent opportunities for posts as Staff Midwives and Midwifery Sisters. Apply to the Matron, who will be pleased to provide full details and arrange an interview.

NIGHTINGALE AND QUEEN MARY MATERNITY HOMES, DERBY. Part II Training Courses commence 1st March, June, September, December.

CONTINUED OVERLEAF

UBLIC HEALTH VACANCIES—Continued

BOROUGH OF HOVE
PUBLIC HEALTH DEPARTMENT
QUALIFIED HEALTH VISITOR
uired for temporary appointment. General ies.
Apply to the Medical Officer of Health, blic Health Department, Town Hall Annexe, ird Avenue, Hove, Sussex. (2105)

BOROUGH OF COLCHESTER
(Delegated Health Services)
Applications are invited for appointment as **alth Visitor/School Nurse** (combined post) the Borough of Colchester. Applicants uld be able to drive a car.
Application forms may be obtained from the dical Officer of Health, 4 Trinity Street, lchester. (2121)

COUNTY BOROUGH OF EASTBOURNE
HEALTH AND WELFARE SERVICES DEPARTMENT
Applications are invited from Queen's or te Registered Nurses for the post of **District Nurse** (general nursing). Salary and nditions of service in accordance with itley Council recommendations.
Application forms, on request, from Medical icer of Health, Avenue House, The Avenue, stbourne.
h September, 1961. (2151)

MIDDLESEX COUNTY COUNCIL
COUNTY HEALTH DEPARTMENT
Domiciliary Midwives required in Area 6 Vembley and Willesden). Must be S.C.M. d preferably S.R.N. Car allowance. Proion for uniform. N.M.C. salary, plus ndon Weighting. Assistance with housing possible and needed. Established. Preibed conditions.
Application forms from Joint Area Medical icer, 215 Chevening Road, N.W.6, renable immediately. (Quote G736 N.T.). (237)

SUTHERLAND COUNTY COUNCIL
District Nursing Sisters, who are motorists, uired for the following vacancies:
Dornoch and Embo. Furnished house at rnoch.
Eddrachilles. Furnished house at Rhicoh.
Lairg. Furnished house at Lairg.
Rogart. Furnished house at Rogart.
Cars provided in all districts.
All vacancies due to marriage and emigran.
Applications to the Medical Officer of alth, Public Health Office, Benar-Bridge. (2327)

NORFOLK COUNTY COUNCIL
Health Visitor required to work in Thetd. The successful candidate will be exted to provide and maintain a car for use of which a travelling allowance will paid.
Salary and conditions of service are in ordance with the recommendations of rses' and Midwives' Whitley Council.
Forms of application, together with ticulars of the appointment, may be obned from the County Medical Officer, blic Health Department, 29 Thorpe Road, rwich, NOR 01T, to whom they should be urned as soon as possible. (x1926)

COUNTY BOROUGH OF BLACKPOOL
PUBLIC HEALTH DEPARTMENT
Applications are invited for the following:
Health Visitors/School Nurses.
District Nurses.
Salaries in accordance with the Nurses' and dwives' Whitley Council.
Car mileage allowance paid in appropriate es.
Application forms and details from the dical Officer of Health, Municipal Health ntre, Whitegate Drive, Blackpool. (x1763)

BOROUGH OF NUNEATON
HEALTH DEPARTMENT
Applications are invited for the following sts. Car allowance is payable or car proed.
Health Visitors—duties in connection with aternity and Child Welfare, School Nurs and Tuberculosis Services and care of the d. Furnished or unfurnished accommodan may be available if required.
District Midwife—housing accommodation l be provided if required.
Application forms and further details of posts obtainable from Health Department, ncil House, Nuneaton, Warwickshire.
G. DISON,
Medical Officer of Health.
(2218)

CORPORATION OF GLASGOW
HEALTH AND WELFARE DEPARTMENT
Applications are invited from State Regised Nurses holding the S.C.M. Certificate appointment as **Domiciliary Midwives.**
ary scale £656 x £26 (5) x £27 (2)—0 per annum (present Whitley scale). Post is superannuable subject to medical mination.
Applications, stating age, qualifications and erience, to the Medical Officer of Health, Montrose Street, Glasgow, C.1.
October, 1961. (2250)

SHEFFIELD REGIONAL HOSPITAL BOARD—*Contd.*

PUPIL MIDWIVES—Contd.

THE LEICESTER ROYAL INFIRMARY MATERNITY HOSPITAL, CAUSEWAY LANE, LEICESTER (50 beds). Pupils are accepted for Part I Midwifery Training (six months' course). Courses commence 1st and 14th of May, August, November and February. Obstetric and paediatric lectures given by specialists and Sister Tutors. "Study day" scheme of midwifery education in operation. Good experience available in the care of premature babies and Human Milk Bank. Accommodation is separate from the hospital and is within five minutes' walk of the city centre. Resident.

WESTCOTES MATERNITY HOSPITAL, WESTCOTES DRIVE, LEICESTER (25 beds). Part II Midwifery Training School. Pupils accepted at the beginning of every month. The hospital is situated in its own pleasant grounds within easy reach of the city centre. Excellent examination results. Tutorials given by resident Sister Tutor. The Doctor Waler method of breast feeding in practice. Good district experience. Outdoor uniform provided whilst on district. Resident.

WYBERTON WEST HOSPITAL, BOSTON (Part II Midwifery Training School—21 beds). Courses commence December, March, June and September.

STUDENT NURSES

There are vacancies for Student Nurses and Pupil Nurses at the undermentioned hospitals; training allowances and conditions of service in accordance with the Whitley Council scale. Full details and application forms from the Matron of the hospital concerned.

BRETBY HALL ORTHOPAEDIC HOSPITAL, BRETBY, Nr. BURTON-ON-TRENT (147 beds). Female, for orthopaedic training. Vacancies in Training School on 1st January and 1st May, 1962. Resident.

CARLTON HAYES HOSPITAL, NARBOROUGH, Nr. LEICESTER (Mental—660 female beds). Complete Psychiatric Training School situated five miles from Leicester. Frequent 'bus service; good social activities. Vacancies occur for Students, of good general education, for a three-year course of training under the new Experimental Syllabus. School terms begin in February, June and October, the introductory course being followed by study days and revision periods. Forty-four hour week. Female. Resident or non-resident. Full details and application form from the Matron.

CITY HOSPITAL, UTTOXETER ROAD, DERBY (260 beds). Male or female, age 18 years or over, for three years' General Training—two years if on Supplementary Register. Resident.

CITY HOSPITAL, HUCKNALL ROAD, NOTTINGHAM (Acute—811 beds). Complete training school for male and female nurses, situated two miles from the city, in spacious grounds, with frequent bus service from the gates. Applicants must be 18 years of age and over. Preliminary Training Schools commence in January, April, July and October, each year. Male, non-resident; female, resident.

DERBYSHIRE ROYAL INFIRMARY, DERBY (412 beds). Female. Resident. Block system of training. Two years' training if on Supplementary Register.

PUPIL NURSES

To take the two years' course for the Roll of Pupil Nurses

HEATHFIELD HOSPITAL, HUCKNALL ROAD, NOTTINGHAM (Infectious Diseases and Post-operative Wards—164 beds). Female. Resident. For two years' training in Group Training School. Eighteen years of age or over.
(1)

BERKSHIRE COUNTY COUNCIL

Applications are invited for the following appointment:

DISTRICT NURSE-MIDWIFE/HEALTH VISITOR

Bradfield. Furnished or unfurnished bungalow available in a very pleasant rural area eight miles from Reading.

Further information and forms of application obtainable from the County Medical Officer, Public Health Department, 10 Abbot's Walk, Reading.

E. R. DAVIES,
Clerk of the Council.
Shire Hall,
Reading, Berks. (x72)

GLOUCESTER DISTRICT NURSING SOCIETY

State Certified Midwives required for whole-time domiciliary midwifery. Also one **Domiciliary Midwife** required for night duty only.
Apply to the Superintendent, 14 Clarence Street, Gloucester. (44)

LEICESTERSHIRE COUNTY NURSING ASSOCIATION

Applications are invited from **State Registered Nurses** and **State Certified Midwives** for the following districts:

Castle Donnington.
Birstall. Double area—suit two friends.
Thurmaston.
Ellistown.

Whitley scale of salary. Housing accommodation provided, furnished or unfurnished. Assistance with removal expenses would be considered. Car allowance or car provided for use. Any holiday arrangements would be honoured. Married Nurses accepted.

For further particulars apply to County Superintendent, 21 Stoneygate Road, Leicester. (2249)

WILTSHIRE COUNTY COUNCIL
Applications are invited for the following superannuable appointments:
Area Relief Nurse—to reside in the Durrington area and undertake general relief duties in four neighbouring areas. Provision of housing accommodation will be given consideration.
District Nurse Midwife—to reside in Amesbury area, to become sixth Nurse in area now served by five Nurses. Modern bungalow available in pleasant rural area.
These are new appointments to meet the development of special relief arrangements designed to improve off-duty arrangements.
Whitley Council salaries. Travelling allowances for use of own car, with loan facilities for obtaining car, or County Council car provided in connection with these appointments. Grants towards driving outfit. Full district training available.
Apply to the Clerk of the County Council, County Hall, Trowbridge, Wiltshire.

MANCHESTER EDUCATION COMMITTEE
School Nurse required, S.R.N. preferably with Health Visitor's Certificate, but also with Health Visitor's Certificate, but also without Health Visitor's Certificate. Salary £735.
Application forms, quote (SCH/H/2472), and particulars (stamped addressed foolscap envelope), from the Chief Education Officer, P.O. Box 480, Manchester 2, returnable not later than 30th October, 1961.

BURGH OF FALKIRK
PUBLIC HEALTH NURSING SERVICE
Applications are invited from qualified **Health Visitors** to undertake, chiefly, Welfare and School work. If desired, accommodation can be provided in nurses' home.
Applications are also invited from **State Nursing Sisters** to undertake general nursing and midwifery duties. Residence in nurses' home essential.
Salary scale according to Whitley Council.
For further particulars apply to the Medical Officer of Health, Health Services Department, Westbank, **Falkirk.**
JOHN. G. MORRISON,
Town Clerk.

CITY OF WORCESTER
APPOINTMENT OF HEALTH VISITOR/SCHOOL NURSE
Applications are invited for this post in the Health Department of the City of Worcester. Whitley Council conditions of service, salary; car allowance available and housing accommodation.
Further particulars and application forms from Medical Officer of Health, Church House, The Avenue, The Cross, Worcester.

HOSPITAL AND OTHER NURSING VACANCIES

SOUTHMEAD GENERAL HOSPITAL
GROUP MANAGEMENT COMMITTEE
HAM GREEN HOSPITAL, BRISTOL
(507 beds)
MATRON
Applications are invited for the post of **Matron** at the above hospital. The post will become vacant, due to the retirement of the present Matron, on the 1st April, 1962.
This hospital is pleasantly situated in attractive grounds and is being developed as a general medical and surgical cases as well as special units. Large scale improvements are at present being undertaken, including new kitchens and dining halls and a new operating theatre suite is to be planned; in addition a special Unit is about to be established in association with the University of Bristol Medical School. It is recognised by the General Nursing Council as a Training School for Pupil Nurses.
Salary is on the present scale of £1,402 per annum, subject to a deduction at the rate of £290 per annum in respect of residential emoluments.
Applications, on forms to be obtained from the undersigned, must be returned not later than the 30th November, 1961.
C. C. HANCOCK,
Group Secretary.
Southmead Hospital,
Bristol.

ST. MARY'S HOSPITAL
PADDINGTON, W.2
PRINCESS LOUISE (KENSINGTON) HOSPITAL FOR CHILDREN
APPOINTMENT OF MATRON
Applications are invited for the post of **Matron** at the above hospital, which at the present time, has a complement of 60 paediatric beds and 23 maternity beds and is a training school for the Sick Children's Register in conjunction with Paddington Children's Hospital. Applicants should have the following qualifications: S.R.N., S.C.M. and Part I Midwifery.
Salary and conditions of service in accordance with the appropriate Whitley Council award, plus a special allowance of £15 per annum.
Applications, stating age, qualifications, details of experience, together with the names and addresses of three referees, should be sent, within the next ten days, to The Governor, St. Mary's Hospital, Paddington, W.2.

EDINBURGH AND SOUTH-EAST REGION OF SCOTLAND

NURSING STAFF VACANCIES

CENTRAL NURSE TRAINING SCHOOL AT VICTORIA HOSPITAL, KIRKCALDY, FIFE

PRINCIPAL TUTOR (CATEGORY A)
(DIRECTOR OF NURSE TRAINING)

Applications are invited for the post of **PRINCIPAL TUTOR** (Category A). This is a new post in a new Training School presently being established.

The appointment carries responsibility for administration and centralisation of nurse training in East Fife, i.e., schools for General Nurse Training, Enrolled Nurse Training, Preliminary Training and Fever Nurse Training.

Victoria Hospital has 230 beds and a further extension of 224 beds will be completed in about three years' time.

Salary scale and service conditions in accordance with Whitley Council agreements, i.e., £908 x £31 (2) x £32 (3) to £1,066.

Applications, stating age, qualifications and experience, with names and addresses of two referees, to the Secretary, East Fife Hospitals' Board of Management, 243a High Street, Kirkcaldy, Fife, not later than 26th October, 1961.

STRATHEDEN HOSPITAL, CUPAR, FIFE

DEPUTY MATRON

Applications are invited for the post of **DEPUTY MATRON** from Registered General and Mental Nurses, for this progressive hospital with Theatre, X-ray and modern Psychiatric Unit. The hospital is a Training School for the Mental Register.

Salary: £877 x £31 (2) x £32 (2) to £1,003, less £240 if resident.

Applications, stating age, qualifications and experience, with names of three referees, to Matron.

ASSISTANT MATRON, R.G.N., R.M.N.: **STRATHEDEN HOSPITAL, Cupar, Fife.** 1,025 beds (500/590 female). Progressive hospital with Theatre, X-ray and modern Psychiatric Unit.

SISTER TUTOR: **ROYAL INFIRMARY OF EDINBURGH, Lauriston Place, Edinburgh.** 1,023 beds. Vacancy for a Sister Tutor in this large nurse training school and teaching hospital.

THEATRE SISTER: **ROYAL INFIRMARY OF EDINBURGH, Lauriston Place, Edinburgh.** 1,023 beds. One required for Neurosurgical Theatre.

POST-REGISTRATION COURSES: **BANGOUR GENERAL HOSPITAL, Broxburn, West Lothian.** 751 beds. Hospital certificate of proficiency offered on satisfactory completion of six months' course in Plastic and Maxillo-Facial Nursing. Experience in wards and theatres. Salary as for Staff Nurse.

PUPIL MIDWIVES: **BANGOUR GENERAL HOSPITAL, Broxburn, West Lothian.** 751 beds. Vacancies for Part II Midwifery training, commencing 1st November, 1961.

FORTH PARK MATERNITY HOSPITAL, Kirkcaldy, Fife. 66 beds. Vacancies for Part I Midwifery Training commencing December, March, June and September.

Whitley Council salary scales and conditions of service will apply to the above appointments.

Applications, stating age, qualifications and experience and names of two referees, to be submitted to the Matron of the respective hospital for the above vacancies, unless otherwise stated.

Particulars of Nurse Training Schools and Ward Sister, Staff Nurse and S.E.N. vacancies may be obtained from the Regional Nursing Officer, South-Eastern Regional Hospital Board, Scotland, 11 Drumsheugh Gardens, Edinburgh, 3. (41)

PUBLIC HEALTH VACANCIES—Continued

DERBYSHIRE COUNTY COUNCIL

COUNTY HEALTH DEPARTMENT

Applications are invited from suitably qualified persons for posts in the undermentioned areas:

Home Nurse-Midwife. Wingerworth. House available.
Domiciliary Midwives. Frecheville. Long Eaton. Tupton.

Whitley Council's salaries and conditions of service. Travelling allowance on County Council's scale. Posts pensionable. A scheme of allowances towards removal and lodging expenses, in appropriate cases, has been adopted. Canvassing disqualifies.

Application forms are obtainable from Dr. J. B. S. Morgan, County Medical Officer of Health, County Offices, Matlock, and should be returned to him, duly completed, by 23rd October, 1961. (2245)

CITY OF MANCHESTER

HEALTH DEPARTMENT

ASSISTANT NON-MEDICAL SUPERVISOR OF MIDWIVES

Applications are invited for the above position from suitably qualified Midwives with supervisory experience. Salary £814-£940 per annum in accordance with the recommendations of the Nurses' and Midwives' Council.

Application forms may be obtained from the Medical Officer of Health, Town Hall, Manchester, 2, to whom they should be returned within 14 days of the date of this advertisement. (2341)

PUBLIC HEALTH VACANCIES—CONTINUED ON SUPPLEMENT XXX

Style and Quality in Nurses' Dresses

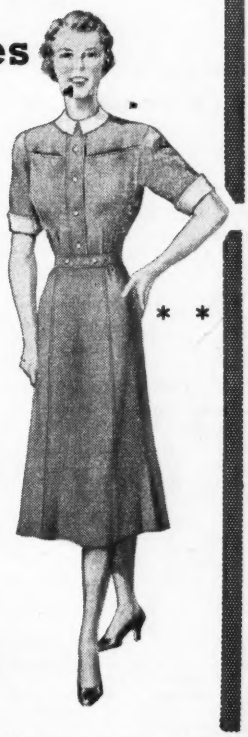

From the Garrould range is the exquisite "Lynton" nurse's dress, delightfully designed, perfectly cut and tailored, at an extremely attractive price. Made with short sleeves only, and unlined. Concealed pen and watch pocket with useful pocket in skirt. Gathered back skirt with all-round belt. Detachable white collar and cuffs.

* * * * * * * * * *

STOCK SIZES

	Wm's	O.S.	X.O.S.
Bust	33 34 36 38	40 42	44
Length	44 46 46 46	46 46	46

Prices	Wm's	O.S.	X.O.S.
White Weft Regatta	53/6	56/6	59/6
Col'd. Weft Regatta / Nurse Cloth	59/3	62/6	65/9

The above prices include white detachable collar and cuffs. Postage and packing extra. Patterns of material sent post free on request.

FAMOUS FOR NURSES' WEAR FOR OVER A HUNDRED YEARS

Garrould's

150-162 Edgware Road, London, W.2.

For details of the many attractive

OPPORTUNITIES

for all grades of Nursing Staff in

SCOTLAND

Write to the Regional Nursing Officer (NT/8)

REAY HOUSE, OLD EDINBURGH ROAD, INVERNESS
1 ALBYN PLACE, ABERDEEN
VERNONHOLME, RIVERSIDE DRIVE, DUNDEE
11 DRUMSHEUGH GARDENS, EDINBURGH, 3
351 SAUCHIEHALL STREET, GLASGOW, C.2

or write to the Nursing Appointments Office, 19 Rose Street, Edinburgh, 2

If anxious to obtain a post in a particular hospital write direct to the Matron of that hospital

ISSUED BY THE DEPARTMENT OF HEALTH FOR SCOTLAND

LIVERPOOL REGIONAL HOSPITAL BOARD

Applications should be sent, with details of age, qualifications, training, experience, and accompanied by copies of two recent testimonials (or the names of two referees), to the **MATRON OF THE HOSPITAL CONCERNED**, from whom further details may be obtained. Salaries are in accordance with National scales.

ST. HELENS, WARRINGTON AND DISTRICT

SISTER TUTOR

Whiston Hospital, Prescot (892 beds). Complete General Training School. Block system of nurse education. Applicants should hold recognised qualifications.

SISTER IN CHARGE

Thelwall Grange (Annexe to Warrington Infirmary). A post-operative hospital of 37 beds (male and female). Some administrative experience desirable. Resident.

DEPARTMENTAL SISTER

St. Helens Hospital, Marshalls Cross Road, St. Helens (286 beds). The salary will be that of Departmental Sister, Category "A".

THEATRE SISTERS

Whiston Hospital, Prescot (892 beds). Required for new Twin Operating Theatres.

Warrington General Hospital (335 beds). Two required for a busy twin Theatre Unit. All types of acute surgery. Resident or non-resident.

SISTERS

Aikin Street Hospital (110 beds). Required for Cubicle Unit. S.R.N. Full or part-time.

Thelwall Grange (Annexe to Warrington Infirmary) (37 beds). Post-operative Unit. Male or female patients. Resident or non-resident.

Warrington General Hospital (335 beds). Required for a busy twin Theatre Unit. All types of acute surgery. Resident or non-resident.

Warrington Infirmary (170 beds). Required for Male Surgical and Orthopaedic Ward of 26 beds. Resident or non-resident.

White Cross Hospital (236 beds). Required for Geriatric Unit. Full-time or part-time. Non-resident.

WARD SISTERS

Whiston Hospital, Prescot (892 beds).

Winwick Hospital, Nr. Warrington (Psychiatric—1,145 female beds). R.M.N. and S.R.N. desirable. Applications to the Medical Superintendent (Ref. N.T./259). No later than 21st October, 1961.

MIDWIFERY SISTERS

Whiston Hospital, Prescot (Maternity Unit—74 beds).

STAFF NURSES

Whiston Hospital, Prescot (892 beds). Day duty and night duty. Full or part-time.

Warrington Infirmary (170 beds). Resident or non-resident. Full or part-time.

Warrington General Hospital (335 beds). Two required for busy twin Theatre Unit.

STAFF MIDWIVES

Whiston Hospital, Prescot (Maternity Unit—74 beds).

Widnes Maternity Hospital, Highfield Road, Widnes (17 beds).

PUPIL MIDWIVES

Whiston Hospital, Prescot (Maternity Unit—74 beds). Part I training commences 1st November, 1961.

STATE ENROLLED NURSES

Whiston Hospital, Prescot (892 beds).

STUDENT NURSES

Warrington Hospitals Training School for Nurses. Combined Training School: Warrington General Hospital (335 beds), Warrington Infirmary (170 beds). Girls, with a good standard of education, are accepted for three years' general training from the age of 18 years. Students whose names are on the Supplementary Part of the State Register are accepted for two years' training. Training Schools commence 1st January, 1962, 1st April, 1962, 1st July, 1962. Forms of application and other information are obtainable from the Matron and Superintendent of the Training School, Warrington General Hospital.

BIRKENHEAD AND WALLASEY

MIDWIFERY SISTER

Maternity Hospital, Grange Mount, Birkenhead. Part II Training School of 31 beds.

SOUTHPORT, ORMSKIRK AND DISTRICT

NIGHT SISTERS

Ormskirk County Hospital. One of three.
Brandreth Hospital, Ormskirk.

THEATRE SISTER

Ormskirk County Hospital.

WARD SISTERS

Ormskirk County Hospital.
Brandreth Hospital, Ormskirk.

MIDWIFERY SISTERS

Ormskirk County Hospital, Maternity Department. S.R.N., S.C.M.

STAFF NURSES

Ormskirk County Hospital. For Acute Surgical and Medical Wards. For Female Psychiatric Wards. R.M.N. or R.M.P.A. For Male Psychiatric Wards. R.M.N. or R.M.P.A. Accommodation available.

Brandreth Hospital, Ormskirk. Part-time or full-time.

STAFF MIDWIVES

Ormskirk County Hospital.

STATE ENROLLED NURSES

Ormskirk County Hospital.
Brandreth Hospital, Ormskirk.
Rufford Hospital.

STUDENT NURSES

Ormskirk County Hospital. Combined Training School with up-to-date teaching facilities and excellent amenities. Within easy reach of Liverpool, Preston, etc., and within eight miles of the coast. Modern nurses' home with recreational facilities.

PUPIL MIDWIVES

Ormskirk County Hospital. For March 1962. Part II Training.

CHESTER AND WEST CHESHIRE

ASSISTANT MATRON

Crossley Hospital, Kingswood, Frodsham, via Warrington. Applications are invited for the post of Assistant Matron at Liverpool Hospital, Kingswood (98 beds), for the treatment of psychiatric and geriatric patients. Applicants must be S.R.N. and housekeeping experience will be an advantage. The person appointed will be required to act as deputy to the Matron. Salary within the scale £788-£914, less £230 board, lodging, etc. Applications, stating age, qualifications and experience, with names and addresses of two referees, should be sent immediately to the Group Secretary.

ADMINISTRATIVE SISTER

Clatterbridge Hospital, Bebington, Wirral, Cheshire. Required immediately. Resident or non-resident. Hospital pleasantly situated in semi-rural surroundings, within easy access to Liverpool, Chester and North Wales. Application forms and further details from Matron (1009).

QUALIFIED MIDWIFE TUTOR

Chester Royal Infirmary and City Hospital, St. Martin's Fields, Chester. Part I Midwifery Training School (66 beds). There is an establishment for 13 Pupil Midwives. The hospital is within easy reach of Liverpool and the North Wales Coast.

MIDWIFERY SISTERS

Chester Royal Infirmary and City Hospital, St. Martin's Fields, Chester.

WARD SISTERS

Chester Royal Infirmary and City Hospital, St. Martin's Fields, Chester.

Tarporley War Memorial Hospital, Tarporley, Cheshire.

STAFF NURSES

Chester Royal Infirmary and City Hospital, St. Martin's Fields, Chester.

Ellesmere Port Hospital, Chester Road, Whitby, Wirral. For Theatre — urgently now.

Ellesmere Port Hospital, Chester Road, Whitby, Wirral. For Female Medical Children's Ward. Vacant 20th October, 1961.

Tarporley War Memorial Hospital, Tarporley, Cheshire. (70)

PUBLIC HEALTH VACANCIES—Continued

BEDFORDSHIRE COUNTY COUNCIL

HEALTH DEPARTMENT

Applications are invited from qualified staff for the following vacancies:

(a) **HEALTH VISITORS/SCHOOL NURSES**

Flitwick. Urban area surrounded by attractive wooded country.
Whipsnade. Area mainly rural.

(b) **TEMPORARY CLINIC NURSES** (S.R.N.) based on

Biggleswade.
Leighton Buzzard.

Salaries and conditions of service in accordance with Whitley Council scale. Travelling allowances on Council's scale. Loan facilities for car purchase available.

(c) **STUDENT HEALTH VISITORS**

Training offered, at recognised training school, to State Registered Nurses with at least Part I C.M.B. Certificate. Council pay training school and examination fees, plus a grant of £5 towards textbooks. During training, three-quarters of minimum Health Visitor's salary will be paid. Students provide own accommodation during training and are required to serve the Council for a period of two years after completion of training.

Application forms and further particulars obtainable from the County Medical Officer, Health Department, Phoenix Chambers, High Street, Bedford. (2345)

HOSPITAL AND OTHER NURSING VACANCIES

COUNTY BOROUGH OF BLACKBURN

Applications invited, from suitably qualified persons, for the post of **Matron** (non-resident) in one of the Corporation Day Nurseries (non-training). Salary in accordance with the Whitley Council for the Health Services scales.

Applications, in writing, giving names and addresses of two referees, to the Medical Officer of Health, Victoria Street, Blackburn.

FRANK SQUIRES,
Town Clerk.
(2317)

NUFFIELD NURSING HOMES TRUST wish to fill the appointment of **Matron** at the following Homes:

Chesterfield Nursing Home, Clifton Hill, Bristol, 8 (48 beds)
New Nursing Home at Woking (31 beds)
Both are equipped for medical and surgical cases.

The appointment at Bristol is to be filled immediately whilst the Matron at Woking will be required in the Spring of 1962 when the Home opens.

A salary commensurate with these highly responsible posts will be paid and the general conditions are as laid down by the Royal College of Nursing. An F.S.S.N. Scheme is in force.

NUFFIELD NURSING HOMES TRUST already operates surgical Nursing Homes in Bath, Bournemouth, Edinburgh, and Harrogate and plans to extend its activities.

Applications, with full personal particulars and two names for references, should be sent to the Secretary, Nuffield Nursing Homes Trust, 10 Essex Street, London, W.C.2 (2229)

THE LEICESTER ROYAL INFIRMARY

APPOINTMENT OF MATRON

The above post will become vacant on 1st December, 1961, when Miss C. B. retires. The hospital has a total of 635 beds, including 135 at two nurses' homes. Development proposals will increase the number of beds to approximately 800. Salary £1,181 to £1,402, less £290 emoluments.

Applications, with names of three referees, to the Group Secretary, Leicester No. 1 Hospital Management Committee, The Leicester Royal Infirmary, from whom further information may be obtained. Closing date for receipt of applications 11th November, 1961. (2218)

CLASSIFIED ADVERTISEMENTS—Continued on Page xxxi

Write, Call, or Telephone

for all your books on

NURSING and PUBLIC HEALTH

—✱—

A comprehensive selection
always in stock
(list available).

—✱—

THE TIMES BOOKSHOP,
Wigmore Street, London, W.1
'Phone : WEL. 3781.

CANADA

THE VANCOUVER GENERAL HOSPITAL

GENERAL STAFF NURSES

A medical teaching centre of 1,500 beds, located in Western Canada's most active living area, has staff vacancies for nurses. Good personnel perquisites with starting salary of $297.00 per month.

Five day, forty hour week, with four weeks' annual vacation.

Registration in British Columbia is necessary.

All correspondence addressed to the Personnel Department, 10th & Heather Street, will be answered.

MANITOBA, CANADA

General **STAFF NURSES** required for Clearwater Lake Hospital, The Pas, and Manitoba Sanatorium, Ninette.

Interesting nursing of general and tuberculosis patients, some of whom are Indians and Eskimos. Salary starting at $290 or $300 depending on appointment. Excellent opportunities for promotion. Personnel policies include 5-day, 40 hour week. 3 weeks' vacation. C.M.B.I. certificate preferable.

For further information and application write:

Director of Nursing Services,
Sanatorium Board of Manitoba,
1654, Portage Avenue,
Winnipeg 12, Manitoba, Canada.

THE ARCHBISHOP OF YORK

will appeal for
MEDICAL MISSIONS
IN
INDIA, PAKISTAN & NEPAL
in the
B.B.C. GOOD CAUSE OF THE WEEK
at 8.25 p.m.
on SUNDAY, OCTOBER 15th.

Please send your gifts to:—
THE ARCHBISHOP OF YORK
2 EATON GATE, LONDON, S.W.1.

Issued by the Conference of British Missionary Societies.

NEUTROGENA

A Completely Neutral Soap of exceptional purity

Neutrogena soap is as neutral as pure water and completely free from acid and alkali content. Prolonged and exacting medical tests have proven it safe with the most delicate skins, and it is well tolerated in conditions where it has been virtually impossible to use ordinary soaps previously. Neutrogena cleanses and revives without aggravating and is strongly endorsed by leading dermatologists as well as authorities throughout the medical profession both for personal use and in clinical cases. Neutrogena is delicately perfumed and is pleasant to use for its own sake quite apart from its remarkably beneficial characteristics.

★ **NEUTROGENA SOAP**
Per tablet 4/7, from leading chemists. Special terms for quantity-users on application to M. & R. Norton Ltd.

★ **NEUTROGENA SHAMPOO**
Liquid. Revitalises the hair to lustrous brilliance and is wonderful cleanser. Sachet 1/6½. Bottles 3/6½ and 6/7.

EC10 *Neutrogena Soap may be prescribed on EC10—See British Medical Journa Supplement, September 1960.*

SAMPLES—Professional samples and literature, including B.M.J. and other authoritative reports, gladly sent on request.

M & R NORTON LTD
ADRIANT WORKS, PARK HILL, LONDON, S.W.4

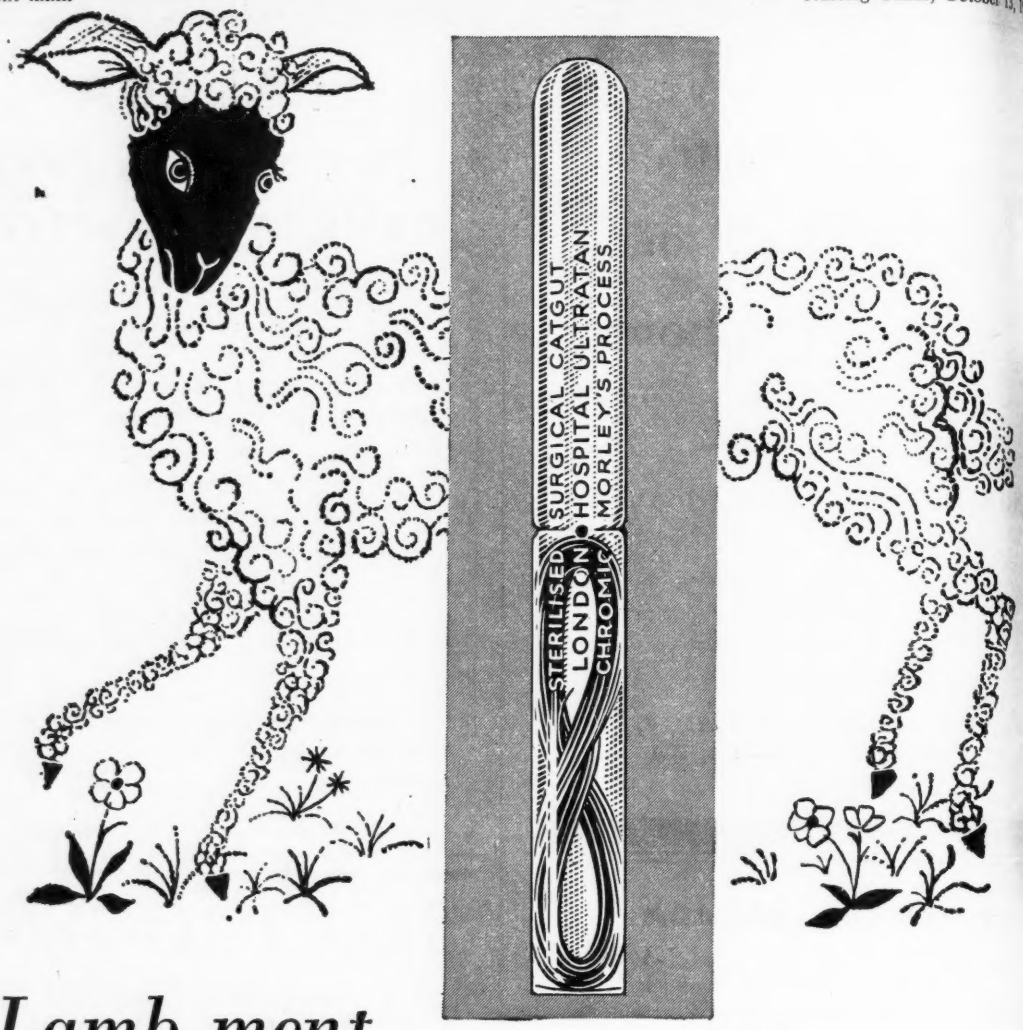

Lamb-ment

Farewell to the hills and fields; I'm going by Tube . . . the London Hospital non-splinter 'spot' glass tube to be precise.

All the *best* 'catgut' comes from lambs like me—and goes into 'spot' glass tubes in the form of London Hospital sutures. There it is kept safe and sterile until required, because glass cannot be slit or punctured accidentally and does not become permeable or otherwise deteriorate with age or chemical action.

When the suture *is* required it can be immediately identified and is readily accessible. London Hospital 'spot' glass tubes need no filing; under slight pressure they break cleanly at the centre groove. *They do not splinter.* The suture emerges in perfect condition, instantly ready for use.

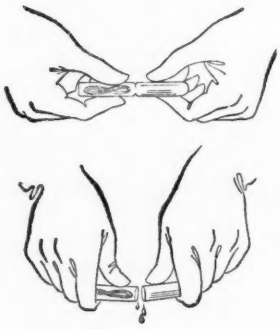

It's quickest, safest with

L·H·C LONDON HOSPITAL CATGUT

the more f-l-e-x-i-b-l-e suture in the non-splinter 'spot' glass tube

WHG/LHI

FRIDAY, OCTOBER 13, 1961

Official Journal of the Royal College of Nursing

Macmillan and Co. Ltd.
St. Martin's Street,
London, W.C.2
WHI 4757 (Editorial)

EDITOR:
PEGGY D. NUTTALL,
S.R.N., M.C.S.P.
(TEACHER'S CERTIFICATE)

NURSING TIMES

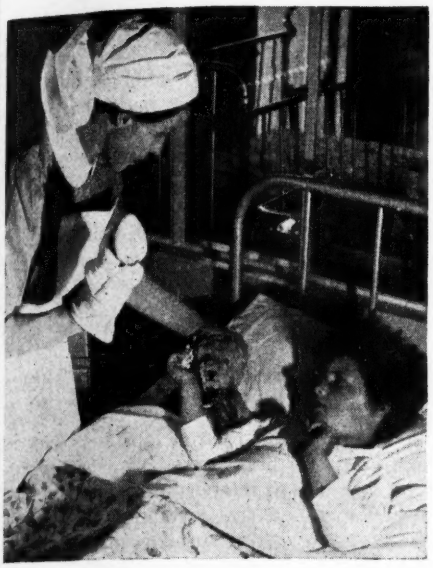

Contents

BASIC NURSING CARE, 1311
NEW WARD BLOCK, ST. BARTHOLOMEW'S HOSPITAL, 1313
PREVENTING INFECTION IN UROLOGICAL PATIENTS, 1314
MID-STREAM SPECIMENS OF URINE, 1317
TODAY'S DRUGS, 1318
TWENTY-TWO NURSING PROCEDURES—2, 1319
TALKING POINT, 1323
CRISIS IN NURSING—7. A NURSE'S VIEW, 1324
DEPRESSION, 1326
LOCAL GOVERNMENT HEALTH NEWS, 1328
THE RECEPTION AND TREATMENT OF THE SERIOUSLY INJURED, 1329
THE BIRMINGHAM ACCIDENT HOSPITAL, 1330
NUTRITION AND DENTAL HEALTH IN THE PRE-SCHOOL CHILD, 1334
'CHILDREN'S FEET': FILM REVIEW, 1336
'STROKE' REHABILITATION: NURSING ASPECTS, 1337
BOOK REVIEWS, 1339
LETTERS TO THE EDITOR, 1340
LONDON NURSING EXHIBITION PROGRAMME, 1344
ROYAL COLLEGE OF NURSING NEWS, 1347
STUDENT NURSES ROUND THE COUNCIL TABLE, 1348

Basic Nursing Care

AFTER 41 YEARS of State registration we are still somewhat confused about nursing and nurses. Advances in medical and surgical knowledge have tended to obscure the need for an understanding and practice of basic nursing care. Gertrude Stein might have written 'Nursing is nursing is nursing', and many nurses would have known exactly what she meant. Virginia Henderson* has defined nursing more explicitly.

> '*The unique function of the nurse is to assist the individual, sick or well, in the performance of those activities contributing to health or its recovery (or to a peaceful death) that he would perform unaided if he had the necessary strength, will or knowledge. It is her function to help the individual gain independence as rapidly as possible.*'

Miss Henderson then goes on to describe under 14 headings how this may be done. The nurse helps the individual—

1. To breathe.
2. To eat and drink adequately.
3. To eliminate by all means of elimination.
4. To move and maintain desirable posture.
5. To sleep and rest.
6. To choose suitable clothes, to dress and undress.
7. To maintain body temperature within normal range.
8. To keep the body clean and well groomed.
9. To avoid dangers in surroundings and injuring others.
10. To communicate with others in expressing emotions.
11. To worship according to his faith.
12. To play and take part in recreation.
13. To learn, or satisfy the curiosity that leads to normal health.
14. To work at something that provides a sense of accomplishment.

This list may be interpreted (and taught) in a simple, elementary fashion, or it may be given a depth that involves knowledge of a number of relevant subjects. The nursing auxiliary may only need to know that for the patient to breathe normally he must have fresh air and loose clothing. But the post-registration student will have to interpret such a simple imperative by knowing how to look after a patient whose breathing is maintained by a positive-pressure apparatus through a tracheostomy tube.

Miss Henderson's 14 points constitute the care of the patient. Miss Catnach and Miss Houghton, in a recent survey†, suggested that the whole of nurse training might be regarded as a project—the Care of the Patient. Perhaps all that is needed is a more imaginative teaching of all our existing syllabuses on the lines of Miss Henderson's 14 points.

**Basic Principles of Nursing Care. Virginia Henderson, ICN, 3s.*

†*Report of Pilot Investigation into Methods of Teaching in Nurse-Training Schools. South West Metropolitan ANTC.*

News and Comment

Nurses Emigrating

BEFORE ACCEPTING attractive offers of employment as staff nurses abroad (at salaries higher than those obtained by matrons in the UK), State-registered nurses should make careful inquiries about registration. Registration is more than a mere formality; it is a licence to work as a qualified nurse. In some instances, on arrival in other countries, nurses find themselves ineligible for registration and are consequently forced to take work as untrained nursing staff. All inquiries should be made to the National Council of Nurses, 17, Portland Place, London, W.1.

The Future of Psychiatric Nursing

NEWCASTLE REGIONAL HOSPITAL BOARD is taking energetic steps to see that potential recruits to mental nursing are not discouraged by recent speculation about the future of the mental hospitals. In a press statement last week the Board said it wished to give the widest possible publicity to the fact that opportunities for a satisfactory and rewarding career in psychiatric nursing are likely to be increased rather than otherwise by the implementation of its plans for the development of the mental health services. More intensive treatment, more outpatient treatment, and more day hospitals, may require fewer beds, but they will need more nurses. In the field of mental subnormality it will be the Board's policy to increase the number of beds available.

New British Medical Dictionary

A MAGNIFICENT new work of reference, *The British Medical Dictionary*, was published last week by the Caxton Publishing Company Limited, London, under the general editorship of Sir Arthur Salusbury MacNalty. Preparation of the dictionary involved several years' work by more than a hundred specialist contributors. The dictionary has been designed as a standard medical reference work and every library in a school of nursing should have one.

Experiment in Psychiatric Hospital

MEN AND WOMEN PATIENTS in the newly opened villa, John Carey House, at Barrow Hospital near Bristol, can mix as they would in the community. The house is most attractively equipped and, though there are quiet rooms for each sex, men and women meet in the large pleasant communal sitting-room and the dining-room. Short-stay psychiatric cases of less severe type are admitted direct to John Carey House, which is a self-contained unit. Rooms are small, with one, two or three beds to which patients are allocated b doctors. On admission the patient and his famil interviewed by the sister-in-charge and a psych social worker.

Scottish Board's Succ

THE SCOTTISH BOARD of the Royal College of Nu scored a signal success in their one-day confe *Problems of Communications within the NHS;* 300 pe representing all branches of nursing and areas of S land, crowded in to the MacEwan Hall in Edinb to hear the stimulating speakers. Miss E. I. O. Ad son, matron of the Western General Hospital, but widely known as chairman of Branches Standing C mittee, was the first speaker and her subject was 'W to tell'. Report next week.

Cool Air for Operating Thea

IT NOW SEEMS LIKELY that refrigeration air-co plant will be installed in the new operating theatr St. Albans City Hospital. This follows a prolon agitation by surgeons at the hospital against a Mini of Health decision that money could not be spared this refinement. Now the surgeons have offered provide the money themselves and the N.W. Met politan RHB has guardedly agreed to try to persu the Ministry to allow the plant to be installed on t basis.

To be Matron in Athe

THE GREEK HEALTH AUTHORITIES have been anxi to secure a British nurse as matron of the new reb Children's Hospital of Aghia Sophia in Athens wh is under the patronage of Queen Frederika of Gree they are admirers of the British pattern of nursing a mindful also of the traditional links between the t countries. Miss Janet M. I. Booth, S.R.N., R.S.C.N., h now been appointed to this interesting post and expe to go out to Athens before Christmas. Miss Bo trained at The London Hospital and at The Hospi for Sick Children, Great Ormond Street, W.C.1, wh she has been medical ward sister for the past 14 yea

At La

THE MINISTRY OF HEALTH, in memorandum HM (6 100, has drawn attention to the need for increa employment of part-time nurses and midwives hospitals. No senior member of the nursing profess who regularly reads her two weekly nursing journ will find any new ideas in this memorandum but it welcome that the Ministry has at last officially reco nized that part-time workers are needed.

New Ward Block

ST. BARTHOLOMEW'S HOSPITAL, LONDON

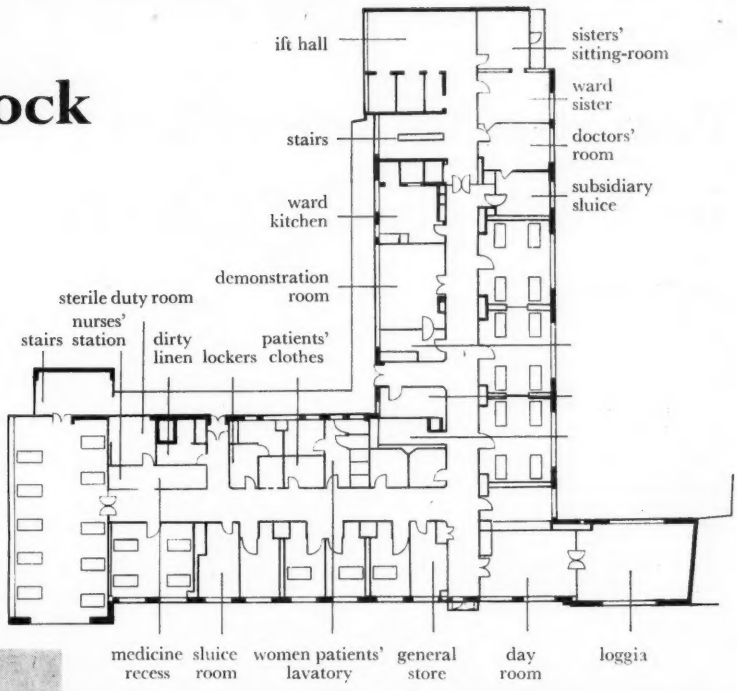

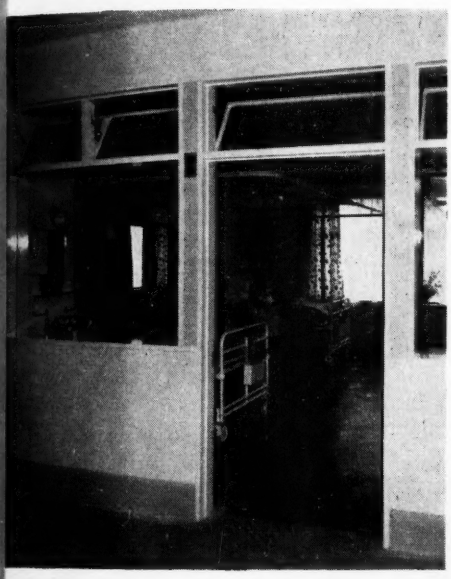

Above: *part of a four-bed ward.*

Below: *Henry Butlin ward. The ward, which is in the E.N.T section, consists of a number of four-bed units.*

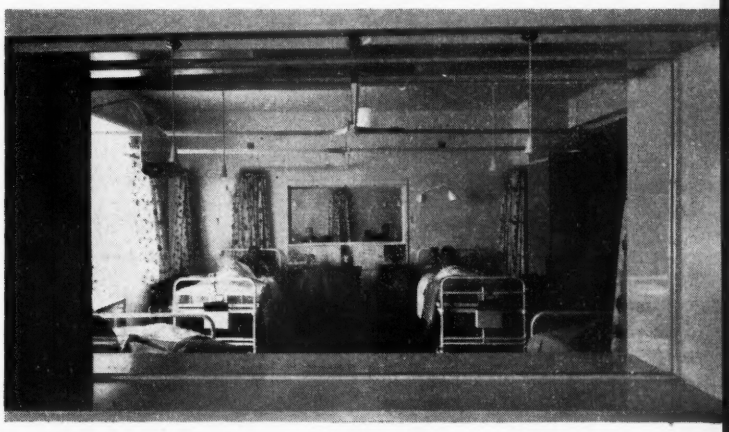

Right: *the children's ward in the new wing.*

UROLOGICAL SURGE

Preventing Infection in Urological Patients

ASHTON MILLER, M.A., M.D., F.R.C.S., Consultant Urologist, United Bristol Hospitals

All too often urinary infection is regarded as inevitable after prostatectomy. In this urologist's opinion there is no justification for taking routine specimens of urine by catheter either from men or women. All too often urinary infections are unnecessarily acquired by patients in hospital.

URINARY INFECTION after prostate operations used to be considered inevitable because the presence of urine was thought to encourage, in some mysterious way, the spontaneous growth of coliform organisms. So much was this infection expected (and dreaded) that the vas was divided as a routine part of a prostate operation in order to prevent epididymitis, and pre-operative catheterization and drainage were reduced to a minimum. The influence of urinary sepsis on post-operative mortality was considerable because it caused such lethal complications as pyelonephritis ('ascending infection'), septicaemia and secondary haemorrhage. This influence had its effect in causing surgeons to be very cautious in advising operation on patients who were not obviously fit. Post-operative nursing care was often long and arduous if urinary leakage occurred through the operation wound, and uraemia was always a possibility with its attendant danger of pressure sores.

Six years ago at the Bristol Royal Infirmary and later at Southmead Hospital, Bristol, research was begun to find out as much as possible about this infection—why it developed, what organisms caused it and what means there were of preventing it. We found, first of all, that 82 per cent. of all patients became infected with coliform organisms within a few days of prostate operations whether by retro-pubic or trans-urethral methods. Looking back now, it is very surprising that no one used to bother about this infection. Surgeons took great pains to try to reduce its dire consequences, but hardly anybody tried to prevent it, possibly because it always considered different from a post-operative infection of, say, a hernia wound, and regarded inevitable.

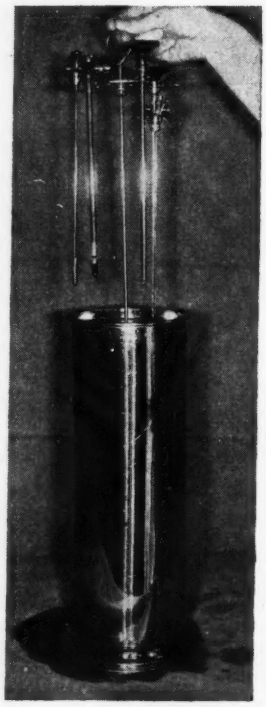

Fig. 1. *Method of sterilization of cystoscopes in 0.5% Hibitane in 70% alcohol. Note the vertical position.*

The bacteriologists next found that the organi responsible for this infection were all resistant streptomycin and the sulphonamides, a fact which me that patients did not bring the infection into hos with them but acquired it in hospital from th surroundings. This was a rude shock both to surgeons, who had never considered this as a possibi and to the nursing staff, who realized that they w dealing with yet another example of cross-infection their wards.

Gradually the following ways in which infec could be introduced into the patient were demonstra and eliminated one by one.

1. Sterilization of Instruments

All cystoscopes and resectoscopes, which are boilable, were originally sterilized by immers horizontally in a tray containing an aque solution of mercury oxycyanide (1 in 4,000) for minutes. We showed that it was quite possible for Bacillus coli to survive this method of sterilizati because the horizontal position retained air bubb inside the sheaths of the cystoscopes, thus preventi the disinfectant from coming into contact with parts of the inside of the tube. Secondly, small depo of infected organic material such as pus, epithelia etc., would stick to the instrument and the disinfect solution would be unable to penetrate sufficiently to the bacteria. It was therefore decided to sterilize urethral instruments in a vertical position (Fig. 1) that no air could be retained inside them, and disinfectant solution was changed to something m

effective (1 in 5,000 Hibitane with mercury oxycyanide added to a concentration of 1 in 2,000). We later used 0.5% Hibitane in 70% alcohol which has the advantage that instruments need only be immersed for two minutes. This is equally effective as a sterilizing agent and does not damage the cement of the lenses as long as telescopes are not left in it for an unnecessarily long time.

It cannot be sufficiently stressed that it is useless to put a dirty instrument into a sterilizing solution no matter how good that solution is as a sterilizing agent. It is probably true to say that the most important action in sterilizing cystoscopes is the cleansing in running water after a thorough wash with soap or detergent on a soft nail-brush.

2. The Urethra

It was found that many patients, especially those who had been in hospital for some days, quite often had viable pathogenic organisms in the anterior urethra just inside the external urinary meatus. It has been shown that cross-infection of the male urethra is possible via urine bottles in the ward, and the need for proper sterilization of these bottles after use cannot be too strongly emphasized. These organisms were carried through the urethra to the bladder by the passage of any catheter or instrument. We therefore started to disinfect the urethra pre-operatively by using 5 ml. of a 0.05% solution of Hibitane in glycerine. This is instilled in the anaesthetic room after the patient has been anaesthetized and before he is moved into the operating theatre. The solution is held in the urethra by a penile clamp, which is retained in position for between five and 10 minutes during the time the patient is being put in position on the operating table.

3. The Surgical Ward as the Source of Infection

Many infections originated in the ward after the patient left the operating theatre. It was found that the organisms in all cases reached the region of the bladder via the in-dwelling catheter, passing up the lumen of the catheter, not along the outside of it as was at one time considered possible. The explanation of the way in which they reached the bladder is simple, for they have been shown to ride on air bubbles which are sucked up the catheter by respiratory and other movements of the patient which cause alterations in intra-abdominal pressure and draw these bubbles from the tubing into the catheter and so to the bladder.

It was therefore necessary to avoid the introduction of air bubbles into the drainage system or to keep the air in the system sterile, and also to prevent contact between the ends of the catheter or attached tubing with such surroundings as might be contaminated with Bacillus coli. This obviously included the bedclothes, the patient's pyjamas, the hands and clothing of the nursing staff and other people who come into contact with the patient, and the drainage buckets, bottles or urinals into which the end of any drainage tube or catheter may be put temporarily or permanently. The only logical solution to this problem was an entirely closed drainage system.

After operations on the prostate and the bladder, where some bleeding is inevitable, it is necessary to include in the drainage system some method of irrigating the catheter to remove obstructing blood clots, because it was shown that disconnection of the catheter from the closed drainage system to perform a washout with a bladder syringe was quite sufficient to introduce infection. This is not because the irrigating solution is infected or because the syringe is not sterile; it is because the nozzle of the syringe must come against the end of the catheter which is not sterile through having been in contact with the patient's thighs, bedclothes, etc. We therefore included in the system a time-honoured piece of nursing equipment — the Higginson syringe, with the valves removed (Fig.2). This enables quite sufficient suction to be exerted and has been used successfully by the nursing staffs of the two hospitals mentioned above.

The method of performing a bladder irrigation is as follows:

(*a*) Place a Spencer Wells forceps, or similar clamp, in position A proximal to the bulb of the Higginson syringe.

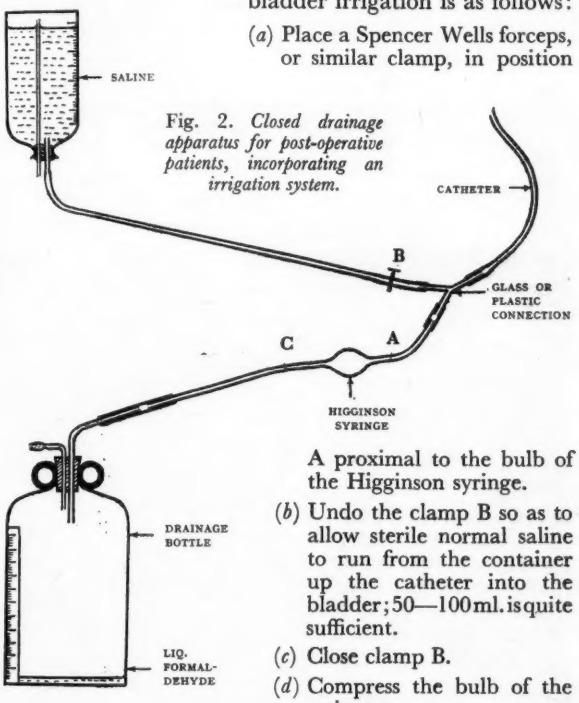

Fig. 2. *Closed drainage apparatus for post-operative patients, incorporating an irrigation system.*

(*b*) Undo the clamp B so as to allow sterile normal saline to run from the container up the catheter into the bladder; 50—100 ml. is quite sufficient.

(*c*) Close clamp B.

(*d*) Compress the bulb of the syringe.

(*e*) Transfer the forceps from the upper side of the bulb to the lower side C and release compression of the bulb. Fluid and clots will then be sucked from the bladder into the bulb of the syringe.

(*f*) Replace the clamp on the upper side of the bulb and squeeze the contents down into the bottle on the floor.

(*g*) Remove clamp from C.

It should be noted that the formalin solution is placed in the large bottle and has no tube dipping down into it to make an 'under-water seal', as is possible in the plain drainage apparatus for use in simple

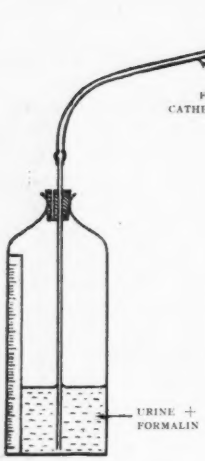

Fig. 3. *Simple closed drainage system for continuous catheter drainage.*

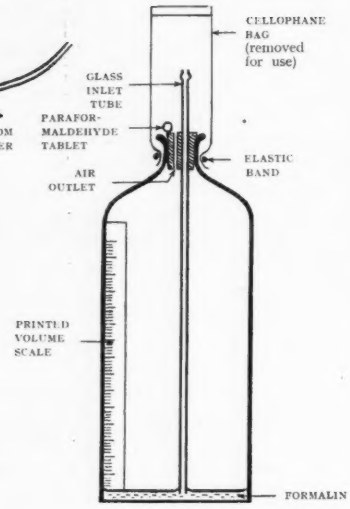

Fig. 4. *Bottle for closed system as it is stored ready for use in the ward.*

catheter drainage for acute retention, etc. (Figs. 3 and 4.) The pumping action exerted by the Higginson syringe makes it impossible to use an under-water in that kind of apparatus, but because the form vapour sterilizes the air within the apparatus all bubbles which rise up to the bladder are automatic sterilized.

The apparatus is set up in the operating theatre the conclusion of the operation (Fig. 5).

The results of the use of this closed-drainage sys and of the other precautions mentioned above ha been most gratifying (Fig. 6). Bacteriological investi gation has shown that the infection rate has bee reduced from 82 per cent. to about 6 per cent., an this has undoubtedly eliminated many of the dread septic complications which were commonplace befo this apparatus was introduced. The post-operati progress of a great majority of prostate cases is no uncomplicated by dramatic rises of temperature rigors, secondary haemorrhages or urinary leakage through the wound, and we hope that the incidence of such complications as post-operative venous thrombo may be reduced.

It is important to realize that the serious septic complications after prostatectomy are mostly caused b organisms which the patient acquires in hospital an this applies whether patients come into hospital with sterile urine or whether they come with a urinary infection which has started spontaneously outside. Thi

Fig. 5. *The apparatus is attached to the catheter in the operating theatre. The patient here has just had a retro-pubic prostatectomy.*

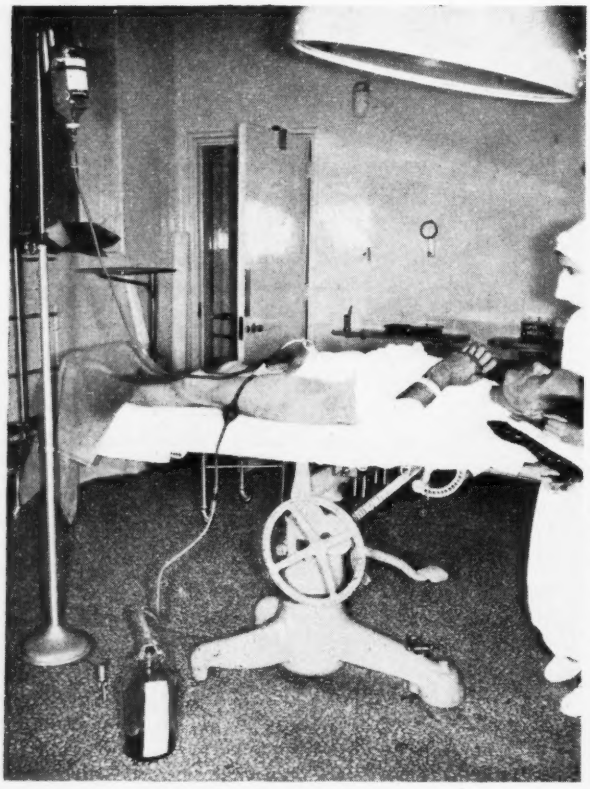

Fig. 6. *The drainage apparatus is attached to the thigh with Elastopl It is not fixed to the bedclothes in any way at all, so that the patient can have freedom of movement.*

therefore, means that all cases should be treated alike, whether they are previously infected or not. It also means that pre-operative catheter drainage should be used with exactly the same precautions—closed drainage and disinfection of the urethra, as have been described on previous page for operation cases. This applies particularly to the cases of acute retention that come into hospital as emergencies and are drained with an in-dwelling catheter until they have their operation a few days later (Figs. 3 and 4). The principle can be extended to apply to the use of the in-dwelling catheter for whatever reason. We have recently shown that in a gynaecological ward, where all patients were catheterized before operation, it was possible to demonstrate coliform organisms in the urine of 100 per cent. of them after operation.

There is no justification, in our opinion, for the use of the catheter to take routine specimens of urine in either the male or female patient. It must, of course, be used when patients are unco-operative, in coma, or when the external genitalia are affected by gross sepsis, but in general it should, we think, be avoided and all routine specimens taken as mid-stream urine specimens in both male and female. Such a method has now become a well recognized nursing procedure in our hospitals. It was recently advocated by Clarke (1960) and was described originally by Hart and Magee (1957).

REFERENCES

CLARKE, S. H. C. (1960). *Brit. med. J.*, **2**, 1491.
GILLESPIE, W. A. (1956). *Proc. R. Soc. Med.*, **49**, 1045.
———, LINTON, K. B., MILLER, A., SLADE, N. (1960). *J. clin. Path.*, **13**, 187.
HART, E. L., and MAGEE, M. J. (1957). *Amer. J. Nursing*, **57**, 1323.
MILLER, A., GILLESPIE, W. A., LINTON, K. B., SLADE, N., MITCHELL, J. P. (1958). *Lancet*, **ii**, 608.
——— (1960) *ibid.*, **i**, 310.
——— (1960) *ibid.*, **ii**, 886.

NURSING

Mid-stream Specimens of Urine

from Female Patients

MARY T. HUTCHINGS, S.R.N., S.C.M., Ward Sister, Bristol Royal Hospital, Royal Infirmary Branch

Miss Hutchings describes how infection resulting from catheterization in women can be avoided by using mid-stream specimens of urine for routine testing.

CATHETERIZATION of the female patient is still common practice when urine specimens are required for microscopy and culture but, despite all aseptic precautions, the risk of introducing infection is still considerable.

While it is possible to obtain sterile mid-stream urine specimens, the methods in use are not entirely satisfactory (hence the still frequent use of the catheter), as specimens so obtained are often contaminated by contact with the vulva, however well the area has been cleansed.

Glass tubes for taking mid-stream specimens of urine in female patients.

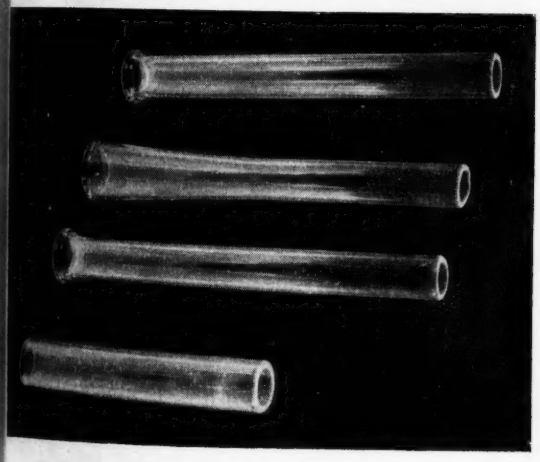

With various modifications, these methods entail the exposure of the urethral orifice (the labia minora being held apart by the nurse) and, after careful cleansing, collection of the mid-stream urine directly into a sterile jar.

A New Method

At Bristol Royal Infirmary a new and simple method of obtaining mid-stream urine specimens has been devised by Dr. H. M. Leather, senior registrar, Department of Medicine. It makes use of a glass tube (see diagram) approximately ½in. in diameter and 6 in. in length, one end of which is bell-shaped. The purpose of the tube is to avoid contamination of the specimen by contact with the vulva. The tubes are made in various sizes, and are sterilized by boiling.

The procedure is explained to the patient and her co-operation obtained.

At least one to two pints of water are drunk beforehand. When she is ready to pass urine, the patient sits

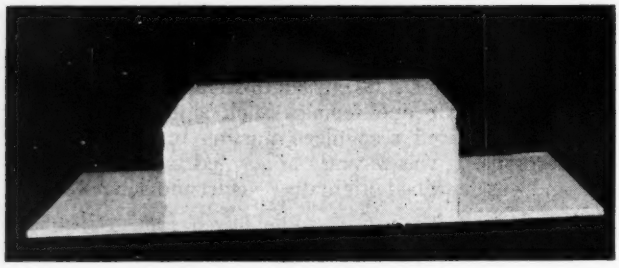

The bed stool was made by the hospital carpenter from ½-inch plywood. There is a Sorbo-rubber cushion, and the whole stool is covered with Fablon.

on a stool or low chair the approximate height of a lavatory seat, or, if in bed, on a bed stool, supported by pillows and back rest. The stool is previously covered with a macintosh and clean dressing towel. A floor macintosh is placed on the floor.

With the trolley at the bedside, the nurse partly unscrews the lid of the sterile urine jar so that it can be removed easily when required, she removes the lid of the soiled dressing receptacle, washes her hands, and dries them with a clean towel. She then washes the external genital area with soap and water, and dries it.

The nurse separates the labia *minora* with the first and second fingers of the left hand completely exposing the urethral orifice. The area is cleansed thoroughly, using cotton wool swabs soaked in a ½% solution of Cetavlon, and dried carefully with a gauze swab.

Still holding the labia minora apart, the nurse places the bell end of the glass tube gently over the urethral orifice, and then allows the labia to close, the tube being held gently but firmly in position by the now free left hand.

The patient passes urine, which flows down through the tube into a receiver. The nurse removes the loosened lid of the sterile jar with the right hand, collects the mid-stream specimen directly into the jar, and replaces the lid while the patient finishes passing urine into the receptacle.

The vulva is dried, and the patient made comfortable. The specimen is labelled and sent to the p logical laboratory as soon as possible.

Equipment

Trolley—covered with sterile towel.

Top shelf—bowl containing cotton wool swab gauze swab, bowl with Cetavlon. Receiver glass tube.

Bottom shelf—soiled dressing receptacle. Mac and clean dressing towel. Receiver for soiled Tray for holding sterile urine jar, path. form Cetavlon. One floor macintosh. Washing of warm water.

An experiment carried out by myself female medical ward on 20 patients not having disease gave the following results:

Mid-stream urines using tube — 20 out of 20 st

Mid-stream urines without tube —16 out of 20 st

In a further series using the tube, all speci collected from 24 patients by five student nurses sterile on culture.

It must be noted that some patients find a difficulty in using the tube, but experience has sh that the same patients have difficulty in produ specimens by other methods. In fact in only a ver cases have specimens been unobtainable by method.

Advantages of Tube Method

1. Contact of urine with vulva is avoided bacterial contamination is eliminated.
2. It is a simpler and cleaner method as the u stream is controlled.
3. There is less embarrassment for the patient the labia are not held apart during the of micturition.
4. Specimens are easily obtained during menstr tion.

[I would like to thank the matron of the Bristol Royal Hos Miss R. M. Jones, for permission to write this article, and H. M. Leather for his help and advice.]

TODAY'S DRUGS

Long-acting Sulphonamides

Sulphamethoxypyridazine (Lederkyn (Lederle); Midicel (Parke Davis))

Sulphaphenazole (Orisulf (Ciba))

Sulphadimethoxine (Madribon (Roche))

The action of these compounds is similar to that of other sulphonamides and is primarily bacteriostatic. Their bacteriostatic effect is reduced in the presence of pus. They are all slowly excreted, and this leads to prolongation of the period during which high blood levels of sulphonamide may be recorded. However, high doses are needed to achieve wide diffusion in the plasma and this may increase the likelihood of toxicity.

Their chief virtue lies in their convenience, one dose of 0.5–1 g. daily being sufficient. Their chief field of usefulness is in E. coli infections of the urinary tract. For most other infections sulphonamides are not indicated, and excessive use of long-acting sulphonamides may delay the use of effective chemotherapy with more appropriate agents.

Toxic effects include rashes, drug fever, blood dyscrasias.

NHS basic price—100 0.5 g. tabs. Lederkyn Midicel, 58s. 8d.; Orisulf, 17s. 4d.; Madribon, 37s.

BMJ, 9.9.61.

With the kind co-operation of the BRITISH MEDICAL JOURNAL *we have arranged to print abstracts from the popular series 'Today's Drugs' which appears weekly in that journal.*

Twenty-two Nursing Procedures

Pressure areas are massaged.

PART 2 BASIC NURSING PROCEDURES

—from the booklet published by the Wessex Regional Hospital Board

PROCEDURE F—GENERAL NURSING CARE

This is a **CATEGORY I** procedure which can be carried out as routine by trained National Hospital Service Reserve Auxiliaries.

1. **Equipment Required:**

Patient's gown or pyjamas.	Bowl with warm water.	Tray.
Clean linen.	Heel-rings.	Soap.
Chest blanket.	Brown wool.	Surgical spirit.
Towel.	Tow.	Powder.
Air-ring.	Scissors.	Barrier cream.

2. **Object:**
To provide nursing care of a patient confined to bed with particular reference to care of pressure areas.

3. **Method:**
(*a*) The bed is screened and the patient is told, if he is conscious, what is going to be done.
(*b*) Clean linen is prepared. The bed is stripped and one blanket is left covering the patient.
(*c*) The patient is rolled on his side and the anus is cleaned with unbleached wool or tow. The pressure areas are massaged gently.
(*d*) Clean pyjamas are put on and the patient is put in the correct position with air-ring and heel-rings.
(*e*) The bed is re-made.

NOTE.—*The important points in general care are:*
Gentle handling, reassurance, position in bed and changing of position. Special points in caring for unconscious or paralysed patients are attention to the bladder and bowels, and prevention of pressure sores. These are caused by lying in one position, particularly if the patient is emaciated, unconscious or paralysed. Other causes: wetness and friction.

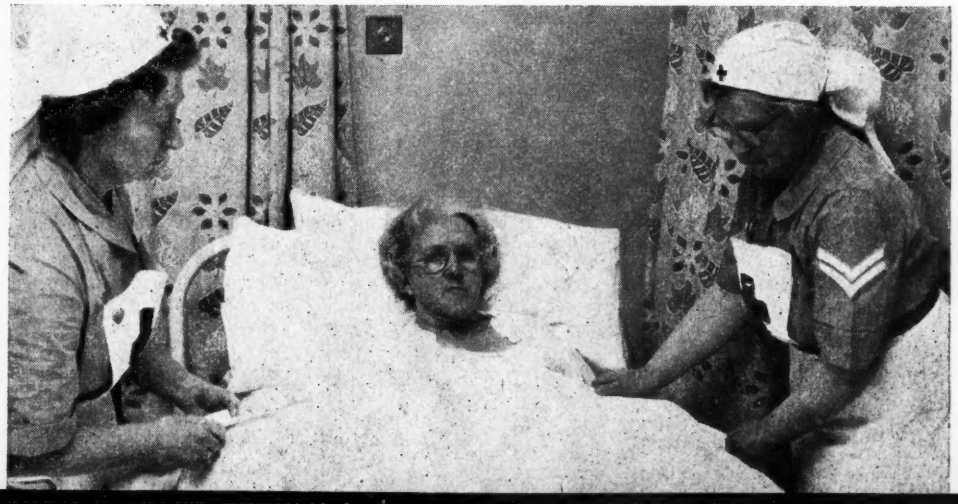

The bed is re-made, the patient being left in a comfortable and suitable position.

The patient's head is supported when vomiting.

Right: *in the unconscious patient swabbing is repeated with mouthwash.*

PROCEDURE G—CARE OF MOUTH AND MANAGEMENT OF VOMITING

This is a **CATEGORY I** procedure which can be carried out as routine by trained NHSR Auxiliaries.

1. Equipment Required:

(1) Tray.
(2) Spatula.
(3) Spencer Wells artery forceps.
(4) Non-toothed dissecting forceps.
(5) Mouth gag.
(6) Graduated measure.
(7) Gallipots.
(8) Bowl of swabs.
(9) Receivers.
(10) Bowl for dentures.
(11) Bicarbonate of soda (1 teaspoonful to 1 pint).
(12) Glycerine of Thymol.
(13) White vaseline.
(14) Jaconet.

2. Object: Prevention of infection and keeping airways clear.

3. Method:

CARE OF MOUTH.

(*a*) *Conscious Patient.*
The patient's teeth are cleaned with his own toothbrush, if available. He is then given a mouthwash. The Spencer Wells forceps are dressed and dipped into bicarbonate of soda solution. The mouth is then swabbed gently, using a fresh swab for the tongue, gums, each cheek and the roof of the mouth. Remove used swabs from the Spencer Wells forceps with the non-toothed dissecting forceps. Give patient a mouthwash.

(*b*) *Unconscious Patient.*
Proceed as for a conscious patient. It may be necessary to use a mouth gag. As patient cannot use a mouthwash, repeat swabbing with mouthwash. The process of swabbing is repeated again, using glycerine. A little lemon juice will stimulate secretion of saliva. If the lips are dry smear on a little vaseline.

MANAGEMENT OF VOMITING.

A patient vomiting continuously loses body fluids. Care of the mouth must therefore continue.

(*a*) *Conscious Patient.* When a conscious patient vomits, support his head and hold a receiver in position. When vomiting has stopped, the face is sponged and a mouthwash is given.

(*b*) *Unconscious Patient.* Roll patient on to his side to ensure clear airway. The mouth is swabbed with damp swabs.

PROCEDURE H—UNDRESSING AND WASHING OF PATIENT

This is a **CATEGORY I** procedure which can be carried out as routine by trained NHSR Auxiliaries.

1. Equipment Required:

Pyjamas or gown.
Bowl of hot water.
Tray.
Scissors.
Soap.
Two face flannels.
Towels.
Surgical Spirit.
Powder.

2. Object:

(*a*) To settle patient when conditions permit.
(*b*) To emphasize the importance of cleanliness of the skin and routine bathing of patients.

3. Method:

(*a*) Remove garments from uninjured limbs first, cutting along seams if necessary.
(*b*) Wash face, hands and treat pressure areas.
(*c*) Blanket bath if opportunity occurs.
(*d*) Shave if necessary. Clean the teeth. Mouthwash if conscious. Comb the hair. Cut the toe nails. Finally, leave the patient comfortable. Leave with hot drink, if permissible. Gentleness combined with speed to avoid chilling the patient and thoroughly drying the skin are particularly important.

PROCEDURE J—CARE OF UNCONSCIOUS PATIENT

This is a **CATEGORY I** procedure which can be carried out as routine by trained NHSR Auxiliary.

1. Equipment Required:

(1) Tray.
(2) Airway.
(3) Mouth gag.
(4) Tongue-forceps.
(5) Swabs.
(6) Bowl of water.
(7) Receiver.
(8) Jaconet.
(9) Charts.
(10) Bed blocks.
(11) Blood pressure apparatus (sphygmomanometer).
(12) Pillow.

2. Object:

The special care of the unconscious patient and the recognition of any important changes in his condition.

3. Symptoms:

The patient is helpless, unaware of his surroundings, and therefore constant vigilance must be maintained. Causes of unconsciousness in mass casualties are most likely to be due to head injuries with damage to the brain, e.g. concussion, fractured skull, gunshot wounds. Fits may occur as a result of brain damage, or the patient may have had them before. The nursing treatment is the same for all. On admission, all cases should be examined and assessed by a doctor who will record—

(i) The general condition of the patient; (ii) the site and nature of head wounds; and (iii) any other injuries.

The following observations are recorded by the auxiliary every 30 minutes while the patient remains unconscious:

(*a*) The state of unconsciousness; (*b*) the blood pressure (see PROCEDURE P); (*c*) temperature, pulse and respiration (see PROCEDURE D).

The unconscious patient may be in one of the following states:

(1) Drowsy, i.e. can be roused by shaking or noise; (2) stuporose, i.e. responds only to pain; (3) comatose, i.e. will not respond to any stimulus.

4. Method:

(*a*) *Position.*

Position of the patient should be that which prevents inhalation of blood, mucus or vomit into lungs, i.e. right or left side or prone. If the patient is vomiting the foot of the bed should be raised. The limbs should be placed so as to prevent injury and be supported in the position of function. Air-ring, foot supports, padding at the head of the bed and bed cradles should be used if necessary. The patient's position should be changed every two to three hours to prevent pressure sores and congestion of the lungs (see PROCEDURE F).

(*b*) *Feeding.*

The patient must not be fed by mouth. One of the following methods may be used: (i) intra-gastric feeding (see PROCEDURE Q); (ii) intravenous infusion (see PROCEDURE M); (iii) rectal feeding (see PROCEDURE Q).

(*c*) *Care of Skin.*

By washing, changing clothing and bed linen when necessary, treating pressure areas. Hot water bottles must NOT be left in the bed.

(*d*) *Care of Mouth.* PROCEDURE G.

(*e*) *Care of the bowels and bladder.* PROCEDURE R.

(*continued on next page*)

PROCEDURE H (see facing page)

A blanket bath is given where possible; if not, face and hands are washed and the pressure areas treated.

Careful and close observations of the unconscious patient are recorded by the auxiliary every 30 minutes.

Pictures show members of the Winchester Group, NHSR, photographed at St. Paul's Hospital.

The bedpan should be warmed before use and covered with a distinctive cloth or disposable paper cover.

Urine should be measured and the result charted. A specimen should be saved if so ordered.

PROCEDURE J (contd.)

(*f*) *Any other treatment.*

This will be ordered by the doctor and will be carried out by the auxiliary, e.g., dressing of wounds.

NOTE.—In addition to practical nursing care the auxiliary may be required to assist the doctor with further procedures, e.g., lumbar puncture (see PROCEDURE X), tracheotomy (see PROCEDURE V).

PROCEDURE J also applies to patients under anaesthesia.

PROCEDURE K—BEDPANS AND URINE BOTTLES

This is a **CATEGORY I** procedure which can be carried out as routine by trained NHSR Auxiliaries.

1. **Equipment Required:**

Bedpan.	Unbleached wool.
Urine bottle.	Tow.
Covers.	Receiver lined with paper.
Bottle brush in disinfectant.	Tray with bowl of warm water.
Bedpan brush in disinfectant.	Graduated measure.
Toilet roll.	Sluice or alternative means of disposal.

2. **Object:**

To give (*a*) bedpans, and (*b*) urinals; to perform toilet of patients and safe disposal of excreta.

3. **Method:**

(*a*) BEDPANS.

These should be given immediately the patient asks for them and with as much privacy as possible. They should be warmed before use, and covered with a distinctive cloth or disposable paper cover when being carried to and from the patient. They should be inserted carefully and care should be taken that the patient is sitting comfortably. If necessary the auxiliary should remain with the patient. The bedpan should be removed as soon as the patient is ready, to avoid danger of pressure sores. For the severely injured patient it may be necessary to pad the bedpan or to use a rubber inflatable one if it is available.

The patient's toilet is then attended to, using unbleached wool and tow for cleaning. The wool is then placed in the lined receiver and burned. The bedpan and bottle are removed to the sluice room or whatever alternative is being used. The stool is examined before disposal. The bedpan is washed and cleaned well with the bedpan brush, rinsed again and replaced on a shelf or rack. If the stool is to be disinfected, bury it immediately in a pit with quicklime. If this is impossible, the stool should be macerated and then covered with white solution 1 in 10 and left for four hours before disposal.

(*b*) URINALS.

The urinal is placed carefully in position, avoiding pressure on the surrounding skin. After removal the urine should be measured and the result charted. The specimen should be saved if so ordered. The urinal is then rinsed with cold water, washed with the brush and rinsed again.

NOTE.—AUXILIARIES **MUST** ALWAYS WASH THEIR HANDS THOROUGHLY AFTER ATTENDING TO A PATIENT.

TALKING POINT

One of the most fascinating things in life is to see how, once you've noticed something, it ties up with all sorts of other things. You know how it is with words—you learn a new word, and then you meet it in the next book you read.

Take comprehensive training. In nursing circles there is beginning to be a niggling suspicion that this 'international pipe-dream' (as I heard it described in the highest administrative circles the other day) might not be possible. Some heretics are saying that it is not even desirable.

At a recent WHO conference in Edinburgh on medical education exactly the same doubt was expressed by Dr. John Ellis, physician to The London Hospital. He declared that the training of doctors had been weakened by attempts at comprehensive coverage. 'Overcrowded curricula mean that students have not time for reflection or for their own integration of knowledge. There is ample evidence that the method of addition to the curriculum cannot lead to improvement.'

People seem to forget that nurse training is not an end in itself. Its aim and object must be nursing service. Do we, in this country, want Jills of all trades and mistresses of none? Do we want trainee nurses flitting from specialty to specialty, gaining a flavour of this and a taste of that, a brush with obstetrics and a sight of psychiatry?

Had we but world enough and time, no doubt this might be an admirable thing if, after flirtations with various aspects of nursing, the peripatetic student nurse could settle and become a specialist in one aspect or another. Unfortunately we haven't enough time, what with the week getting shorter and the holidays longer, and they *will* marry or go abroad.

All of us, in our time, have carried out various procedures in order that we might get a tick or a cross on our charts. Precisely what value this is, after five or 10 years, if the procedure hasn't been practised in the meantime, I don't know. I suppose I might be able to irrigate an eye if my life depended on it, but I'm sure it would be a very ham-fisted effort. Nevertheless, I have written evidence that, at some time or another, I performed it competently to someone's satisfaction.

In a comprehensive training I can imagine trainee nurses, armed with charts, rushing from ward to ward in various hospitals getting ticks and crosses—rather like small boys train-spotting at a railway station. 'The cross is the thing', they would cry as they sped headlong from the mental hospital where they'd seen an insulin coma, to the obstetric hospital where a third stage of labour was in progress.

No time for reflection, no time for thought, no time for practice. A day and a half off tomorrow, the extra week's leave next month, final block with fevers still to be given and gynae. still to go. Heigh-ho for State finals and £50 honeymoon subsidy. Or to relax in the south of France, sighing 'never again'. And who can blame them.

What is it all *for*, I ask myself? Isn't life enough of a rush as it is? Need we add to it? Personally, I'm more attracted to the quiet back-wards of some hospital that, not being forward-looking and progressive, hasn't accepted the challenge of change. The horrifying prospect of a whirling three years of comprehensive training (which, almost inevitably, must be singularly lacking in comprehension) will provide, as John Ellis remarks of medicine, 'no time for reflection, no time for integration of knowledge'.

No doubt you will all think I'm just being flippant. But we, in this country, happen to train midwives, mental nurses and paediatric nurses rather well. Moreover, it seems to be a pattern that suits us.

Are we to abandon all this to fit in with some nebulous pipe-dream, just because a sufficient number of people are going around repeating phrases like parrots?

Two things console me. The entire profession is really far too rigid and conservative to envisage doing it. And the Minister would never agree to it, anyhow. It might upset the nursing of the patients.

Wrangler.

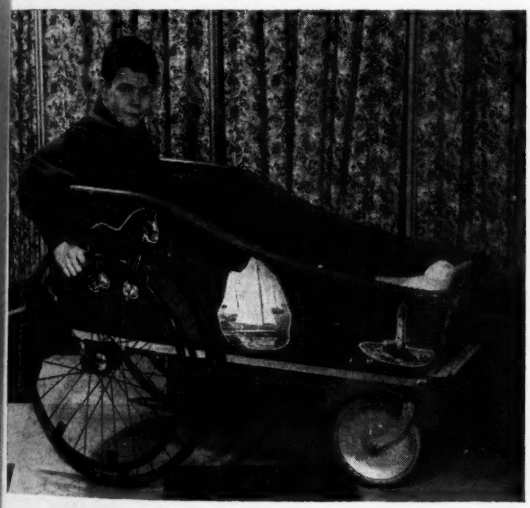

The ReWard Go-car shown at the Hospital Equipment Exhibition is a novel runabout for the children's ward. It is made of fibre-glass with a sturdy iron chassis.

CRISIS IN NURSING—7

A Nurse's Vie

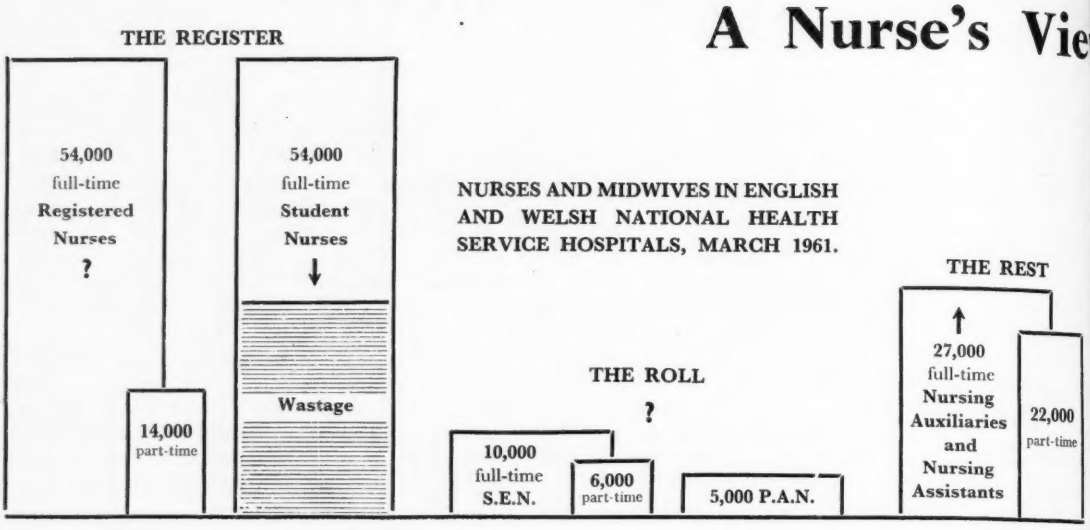

It has been said, in this series, that there has always been a crisis in nursing. This is almost certainly true, but there are several facts which make the crisis in 1961 more acute than it has ever been before.

First, as a national nursing service, the quality of our care has become the concern of every citizen. The general public no longer looks for charity (and I use the word in its original sense); it demands nursing care of the highest quality as a right of the taxpayer.

Second, the social and population pattern has changed, so that every girl now reaching the age of 18 has an almost 100 per cent. opportunity of marriage and she has, moreover, an almost bewildering choice of occupations that offer her, before marriage, a chance to serve the community if she wishes.

Last, the demands on our hospital service are increasing with a rising admission rate. But at the same time, the length of time the nurse works, both in hours a week and in weeks a year, is getting shorter. Already we are experiencing a shortage in quantity, and this is rapidly breeding a shortage in quality.

Who Nurses To-day's Patients?

The diagram given here shows the number of different grades of nursing staff working in hospital in England and Wales in March 1961. The column on the left shows the number of trained nurses. Theoretically, any one trained nurse who remains in the hospital service from registration at 21 to retirement at 55 will appear in this grade over a period of 34 years, but she would only appear in the second column, that of student nurses, for three years. Were all the students in column 2 to qualify, they would then be transferred to the grade of trained nurses, and soon this first col would be swelled to immense heights. This n happens, because 40 per cent. of the student nu never reach the rank of trained nurses; they 'waste'

By insisting that the majority of hospitals should h student nurses training in them, we, as a profess have perpetuated the Pairs of Hands situation; we h ignored the constant and continual wastage of 40 cent. and have merely looked at the numbers recru into the preliminary training school as the criterion flourishing school of nursing.

Predictions

We can predict, with reasonable safety, that t number of student nurses will decline. Indeed, i part of the policy of the General Nursing Council reduce their numbers. What we do not know is h many student nurses we need to qualify each year order to keep a constant or even increasing number trained nurses in the service.

The numbers and movements (and drift from t service) of trained nurses are a great enigma. The Da Mason research on the staff nurse* has revealed situation which is disquieting, for it is from this gro at the bottom of the ladder of the trained nurses th the leaders of the future should come. Until we ca predict the movements of the trained nurses (whethe it be to marry or return home to work overseas, t work with local authorities, in the armed forces

*'*The Work of Recently Qualified Nurses*', *Nursing Times*, *Decemb 7, 1956*. '*Work, Responsibilities and Status of the Staff Nurse*', *Nursing Times, July 15, 1960*.

with the prisons or in industry, as well as those who leave the profession entirely) it is impossible to foretell how many student nurses we need to train. It is obviously absurd and wasteful in time, in money and in human effort, to continue in the way we have been doing over the past 40 years.

Supporting the GNC

It is extremely difficult to forecast what will be the trend in the numbers of pupil nurses and enrolled nurses. Although the GNC hopes that those unfitted academically or temperamentally to train for the Register will be switched to training for the Roll, the candidate may not take the advice offered her. If she is determined to nurse at the bedside, she may well discover that, economically, it will be more advantageous for her to work as a nursing auxiliary than to work as a pupil nurse. Moreover the work she may be called upon to do may be exactly the same.

As a nursing auxiliary she will not be tied by training regulations and she will be much freer to move from one post to another. Unless the GNC's policy, which is sound and is in the interests of the general public, is supported by long-term financial incentives, it is difficult to see what attraction training for the Roll offers, over and above employment as a nursing auxiliary.

A simple method would be to offer the pupil nurse and the nursing auxiliary an identical basic rate of pay. When enrolled the SEN would have the basic rate (which would increase annually) and an allowance for her certificate of enrolment. The SEN would, therefore, always maintain a financial lead, although the basic rate would be the same. The extra allowance for the enrolment certificate could be increased every five years.

The column on the extreme right-hand side of the diagram, 'The Rest', will almost certainly rise, as it has done, steeply, over the past few years.

The Future

There are serious shortages of staff, both in quantity and quality, in most branches of the National Health Service: in medicine and surgery, in nursing, in almoning, in physiotherapy, in pharmacy and path. labs., in portering and in domestic work.

As far as nursing is concerned, there is a fairly obvious short-term policy; the long-term policy is far more questionable.

Short-term Policy

If pursued with sufficient vigour, the following frequently advocated proposals may overcome the immediate crisis.

The aim of nursing is to look after those who are actually sick. Already probably as much as 50 per cent. of the nursing at hospital bedsides is being undertaken by nursing auxiliaries, nursing assistants or ward orderlies. The onus is on the nursing profession to supply these workers with some form of simple in-service training immediately. Already the Red Cross, St. John, St. Andrew and the NHSR provide elementary courses in home nursing. Similar simple courses, lasting no longer than two or three weeks, could be given to everyone who works at the bedside.

The first priority is for every encouragement possible to be given to the training of enrolled nurses in support of the GNC's policy.

Trained nurses should be used for the work for which they have been trained. On the whole, nurses are not competent clerical workers and to use them as such in administrative posts in matrons' offices is wasteful. Others could do their work better. It is also wasteful of the nation's money. Most of these women are excellent bedside nurses, are frustrated in their present positions, but feel insecure about their knowledge of 'nursing today'. They have all been hypnotised by the myth that 'nursing is increasingly technical and scientific'. Basic nursing is the same as ever it was. From the ranks of these administrative sisters, instructors for in-service training could be found.

Married women must be brought back into hospital. There is, however, a danger here. If the organizations representing nurses continue to clamour for a shorter week and for more holidays, it may prove difficult to attract married women, already busy housewives, back into the wards. They may wonder why they should work awkward hours just to enable the full-time staff to have longer holidays. The outpatient department, five-day wards and theatres can often be staffed largely by married women working part-time. If given the opportunity to work the number of hours they choose, they can usually be fitted into the plan.

Efforts should be concentrated on minimizing wastage, rather than on recruitment into the preliminary training school. Although the subjective reasons why student nurses 'waste' are often difficult to discover, every hospital could find out objective reasons. At what point in their training do students tend to leave? What are the home backgrounds of those who leave? What are their educational attainments? What are their ward reports like? Do they tend to leave after a period in a certain ward, or on night duty? These are problems about which we know far too little.

Perpetuating Pairs of Hands

The very thing of which we complain so bitterly—using nurses as Pairs of Hands—has often arisen because we have tended to recruit unsuitable student nurses who have left after a short time and who would have been far better employed either as nursing auxiliaries or as trainees for the Roll.

NEXT WEEK: *A Long-term Policy*

The long-term policy is far more difficult. There are three obvious plans: a common portal of entry with a two year basic training; the training of an officer corps, and a 'points' system of registration based on experience as well as examinations.

MENTAL HEALT

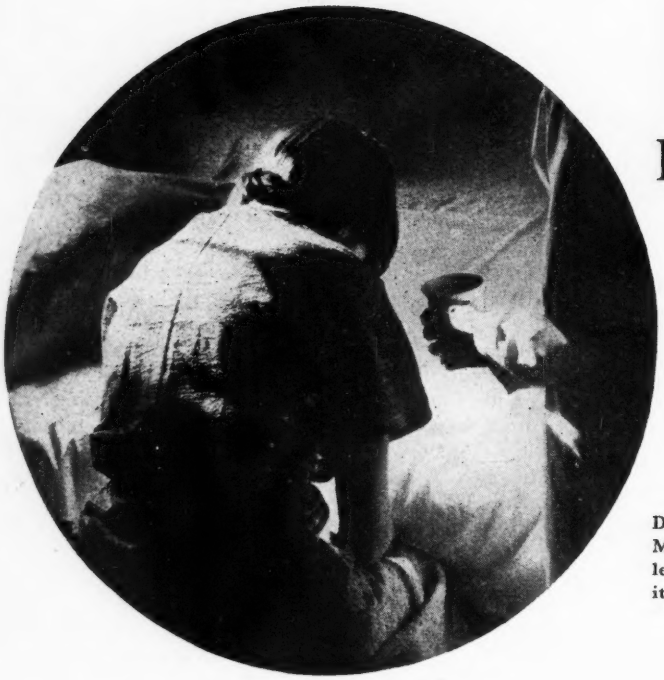

Depression

P. J. Dally, M.B., M.R.C.P., D.P.M
Senior Registrar, Department of Psychologi
Medicine, St. Thomas's Hospital, S.E

Depression is the commonest psychiatric condition. Most severe depressions are curable, but the author leaves with us the thought-provoking suggestion that it might not always be a good thing to 'cure' every mild depression.

FEW NURSES realize how many cases of depression they see. It is in fact the commonest psychiatric condition that we see today, both in psychiatric and in general practice. Once you learn to recognize it you will see it in every ward and in every outpatients department. An enormous number of people become sufficiently depressed to visit their general practitioner or hospital. Very many of them complain of symptoms which on the surface have nothing whatever to do with their psychological condition. The symptoms may in fact be very real physical ones but it is the depression which prompts them, at that particular moment, to visit the doctor about them. It is not surprising that the depression is either not diagnosed or is not thought to need medical attention.

But it is a big problem. There is evidence that depressive illness is increasing, particularly among young people in their late teens and early twenties and also in old age, especially among those who live alone.

A Dangerous Disease

Although depression is a psychiatric condition, it can be regarded as a dangerous disease. Certainly the mortality rate is greatly increased in those who suffer from it. The risk of death has been estimated to be nine times higher than normal for such men and six times higher for women. Every year more than 5,000 people in this country kill themselves. This seems all the more tragic when you realize that the majority of these people are probably suffering from a curable illness. Furthermore, very many of them have unsuccessfully consulted doctors before they kill themselves.

Cases of attempted suicide are often admitted to th wards. Unfortunately such patients sometimes arou hostility and fear, both in doctors and nurses, especiall when there is an 'hysterical' element in the attemp Yet many attempted suicides represent an appeal fo help and sympathy from society rather than a rea intention to end life. Largely owing to ignorance an misunderstanding, they sometimes get not the hel and sympathy that they need but just the opposite.

What is Depression?

What exactly is depression? Basically it is a feelin of sadness. Characteristically, it follows the loss o abandonment of some very much wanted object o aim. You can compare it with anxiety which arise when the same strong desire is frustrated but no abandoned. When the sadness is severe it becomes grief and this leads to the process of mourning. For a while the mourner loses interest in his surrounding and becomes wrapped up in painful memories. Usually in the course of time the hurt mind recovers and life gradually resumes its former course but sometimes this process of mourning is prolonged or exaggerated.

Everything that happens to the sufferer and all his thoughts are coloured by his depression. He often becomes quite incapable of coping with the small problems of daily life. He is indecisive, slow and withdrawn. Misery and weariness seem to exude from every part of him. There is a fixed look of despair on his face. His movements are slow as though he were

weighted down with some enormous burden. This slowness is known as retardation and in extreme cases it can even result in stupor, when all movement ceases. His speech is equally slow and his sentences may be left unfinished, as though the effort required to complete them was too much for him. What he does say is typically 'depressive'. He can see no hope for the future. He often blames himself as the most wicked person in the world for whom no punishment can be too terrible. He may believe that he has ruined himself and his family. When, in addition to such thoughts, he is also agitated, there is a serious risk that he may kill either himself or a loved one. The risk of suicide should be assessed in every case of depression. The patient can be asked directly and bluntly about it. He is often relieved to be able to confess his feelings and his sense of guilt.

Picture of the Depressed Patient

Very often the first symptom to occur is a disturbance of sleep. This is not so much difficulty in falling asleep as in waking very early. The patient tends to feel at his worst at this time. He lies awake until it is time to get up, often bathed in sweat and worrying continuously. His mouth feels dry and foul. His stomach is knotted into a churning painful ball and he feels sick and ill. Some patients so dread this awful feeling on wakening that they may refuse to go to bed.

Gastro-intestinal symptoms are also common. The appetite is diminished or lost altogether and there may be considerable weight loss. Vitamin deficiencies may occur, resulting in conditions such as pellagra or scurvy. Menstruation becomes disturbed and sometimes stops. In both men and women sexual feeling is lost.

But such deep depressions are relatively uncommon today. Milder depressions may show many of the same symptoms though reduced in intensity. But many are quite atypical. For instance, instead of anorexia there may be a craving for food, particularly for sweet foods. In many instances this results in over-weight. Such a mild depression is a common reason for an overweight person's total failure to lose weight. No attempts at dieting are likely to be successful until the underlying depression has lifted. Sexual feeling may sometimes be increased; this combined with a lessening of normal inhibitions may lead to promiscuity and serious consequences.

Change in Personality

Relatives often comment on the way a depressed person has totally changed in personality. The patient is often aware of this himself yet he can do nothing to change himself back. Recently a marriage began to break up because the husband continually accused his wife of being unfaithful, twisting all her words and actions to this end. He had become depressed some nine months before. Previously a cheerful but undemonstrative man, he suddenly became very dependent on his wife, continually demanding a show of affection. Then one day a friend told him that his wife was looking attractive and that he was a lucky man. Immediately the opposite thought arose that he was unlucky and that his wife was looking attractive for someone other than him. He made his wife's life a misery, even waking her in the small hours of the night to question her. The tragedy of this case was heightened by the husband knowing full well that his accusations were groundless and yet not being able to stop himself. He was subsequently seen by a psychiatrist and treated. The depression lifted and happily the family was reunited.

In many patients somatic symptoms are foremost. Increased muscle tension combined with an abnormal degree of hypochondriacal self-scrutiny may result in complaints of aches and pains, and sometimes bizarre symptoms, from any part of the body. The head, neck and back, where there are large groups of muscles, are particularly common sites for such symptoms. Sometimes symptoms of cardiovascular instability cause patients to fear that they have heart disease or 'blood pressure'.

Most depressed patients complain of feelings of fatigue and lack of energy. This 'run down' feeling is attributed by patients to all sorts of causes, from 'night starvation' to being 'over 40'.

Aetiology

Some people have regular attacks of depression all their lives, others don't know the real meaning of the word. It seems certain that no one factor alone can account for the occurrence of a depression. Rather, it is the interaction of many factors.

Studies of families of depressed patients, and particularly studies of identical twins, have shown clearly the importance of constitutional or inherited factors. But it is probably only a tendency to develop depression under certain circumstances that is inherited, not something definite and inevitable.

Events occurring in childhood may also be important in conditioning the individual to react strongly to specific situations in later life. Such situations, in predisposed individuals, may precipitate a depressive illness. Physical ill-health may also cause depression. Infections, particularly with the virus of influenza, infective hepatitis or even the common cold, are followed by feelings of depression in many people. Only a small proportion of these deepen or persist beyond a week or so.

Endocrine diseases are very likely to be associated with pathological changes of mood. Premenstrual tension and depression are common to most women, but only in the predisposed do these symptoms become troublesome. And once a woman develops a depression, premenstrual symptoms are liable to become magnified. Depression is uncommon in pregnancy after about the third month, but during the first three months many women are sick and depressed and are unstable emotionally. It is at this time that some women feel they

CENTRAL STERILE SUPPLY

A *Nursing Times* booklet available from the Manager, *Nursing Times*, Macmillan and Co. Ltd., St. Martin's Street, W.C.2, or from any bookseller, price 4s. 6d. (postage 6d.)

cannot face pregnancy and demand termination.

A small number of women become pathologically depressed in the puerperium. Short-lived spells of depression and crying occur in many women in the first week after delivery, probably related to the glandular changes that occur at that time. The majority of serious puerperal depressions occur in the first month after delivery.

Post-operative depression is sometimes the cause of a patient's failure to recover at the expected rate. In most cases it is short-lived, but in some it may become severe. Depression may also be induced by medical treatment. Ten per cent. of hypertensive patients treated with reserpine develop a depression needing psychiatric treatment. A number of other drugs, particularly the sulphonamides and cortisone, can cause depression and should be used with care in patients known to be liable to develop depression.

Treatment

It may have been justifiable 25 years ago to urge depressed patients to pull themselves together. Today such an attitude can no longer be condoned, for effective methods of treatment now exist.

In many mild depressive states, particularly of the type seen in hospital, removal of an obvious cause of stress will lead to rapid improvement. Most cases will respond to kindly and sympathetic treatment. This is often best provided by the nursing staff. But some patients do not respond to such simple measures and grow steadily more depressed. Physical method treatment are then necessary.

Electro-convulsive therapy has been in use for 20 years and is still the most effective treatment severe states of depression. It is simple to admini and, when combined with an anaesthetic and mu relaxant, carries a very small risk of complicatio

Until four years ago the only drug at all effe against depression was amphetamine and its derivati But amphetamine has serious limitations. Patients o develop tolerance after about a fortnight and euphoriant effects are sometimes followed by incre depression. In addition, it is a drug of addiction.

Recently two new groups of antidepressant dr have appeared. They are the mono-amine-oxid inhibitors, of which iproniazid was the first and m effective member, and imipramine and its analogues. They represent a considerable therapeu advance, for not only can depressive illness previo resistant to electro-convulsive therapy now be treat but relapses after successful ECT can sometime prevented.

Conclusion

Although we are nowadays much more successful treating depression than ever before, there are wide issues that still remain to be sorted out. For instance, may be that depression sometimes serves a usef purpose and that by treating it we may actually be doing harm in some cases. We do not know whether this is so, or how often it occurs, or how important it or what the long-term results may be. In extreme case it is not difficult; we know that we must save the patient from suicide or the family from prolonge unhappiness or disintegration. But in milder cases the appropriate line of action is not so definite and we must bear this in mind if we are tempted to treat all the cases that we see with the powerful methods that are now available to us.

Local Government Health News

City of Westminster

Proposed Closure of St. Luke's Hospital, Chelsea

Agreement has recently been reached between the Ministry of Health and the South West Metropolitan RHB for the provision of a new postgraduate medical school in central London. Among the changes attendant upon this scheme is the closure of St. Luke's Hospital, Chelsea, which has accommodation for 264 chronic sick patients.

This proposal has been opposed by the Chelsea and Kensington HMC and by the Group Medical Advisory Committee, representing the doctors. They are particularly disturbed by the proposals to empty St. Luke's Hospital, the only one for the care of the chronic sick in the area, and they feel that 'no patients can be transferred from St. Luke's until there is a proper alternative for their reception'.

Westminster City Council are also very concerned at the proposed closure. The closest possible co-operation has existed for many years between the geriatricians at St. Luke's Hospital and the Council's Medical Officer of Health with the result that it has often been possible, at very short notice, to secure the admission in an emergency of a chronic sick patient living in the southern part of the City, which is within the area of the South West Metropolitan Hospital Board. This facility will be lost if St. Luke's Hospital is closed without alternative accommodation first being made available for the reception of such cases from Westminster.

The Town Clerk has been instructed to write to the Minister of Health seeking details of his proposals for the future reception of Westminster's chronic sick in the event of the closure of St. Luke's Hospital.

The Reception and Treatment of the Seriously Injured

P. S. LONDON, M.B.E., F.R.C.S.

THE principles of treatment have been succinctly enunciated as

to save life and
restore function.

To apply these principles in the reception and treatment of the seriously injured requires: first, a knowledge of the ways in which life is seriously endangered; second, the means of dealing with them; third, an organization that enables them to be dealt with without delay.

The Problem

The general nature of the problem is best conveyed by examples of serious injuries and the manner of their care, which must be directed first to overcoming the twin menaces of exsanguination and disturbed breathing. In the past many have died with injuries that are now successfully treated because the degree and speed of exsanguination have been underestimated and because breathing has been hampered and has ultimately failed.

Exsanguination

A woman admitted in the small hours, deathly pale, cold, pulseless and with her blood pressure unrecordable. Her injuries were: severe closed fracture of the left femur with much swelling; a mangled left leg; an open dislocation of the right knee with obstruction of the circulation beyond, and large wounds of the right shin and the scalp.

Blood transfusion was started at once, the wounds were covered and after seven bottles of blood her condition had improved. After 13 (more than her normal blood volume) she was moved to the operating theatre. The left leg was amputated, the left femur splinted and the wounds closed as far as possible. The dislocated knee had been reduced shortly after she arrived, and the circulation of the foot recovered. During the seven or eight hours after her injury she received 24 bottles of blood, most properly matched, and this restored her blood volume to within a bottle* or so of normal. Apart from delay in healing of some of the wounds she made an uneventful recovery. The kidneys showed no sign of damage by ischaemia and her rather simple mentality was quite likely normal for her.

The scale of the problem is indicated by the fact that in four months 300 more-or-less seriously injured people were admitted to one unit and 101 required blood transfusion while still in the emergency admission department.

Disturbed Breathing

An elderly man was admitted with a head injury, deeply unconscious, cyanosed and with laboured breathing. All limbs were limp and he was breathing with his diaphragm only, which suggested that his neck was broken and death imminent. Tracheost-

**A bottle contains about 540 ml. of blood and anticoagulant solution. It yields to the patient about 400 ml. of whole blood.*

(*continued on page 1332*)

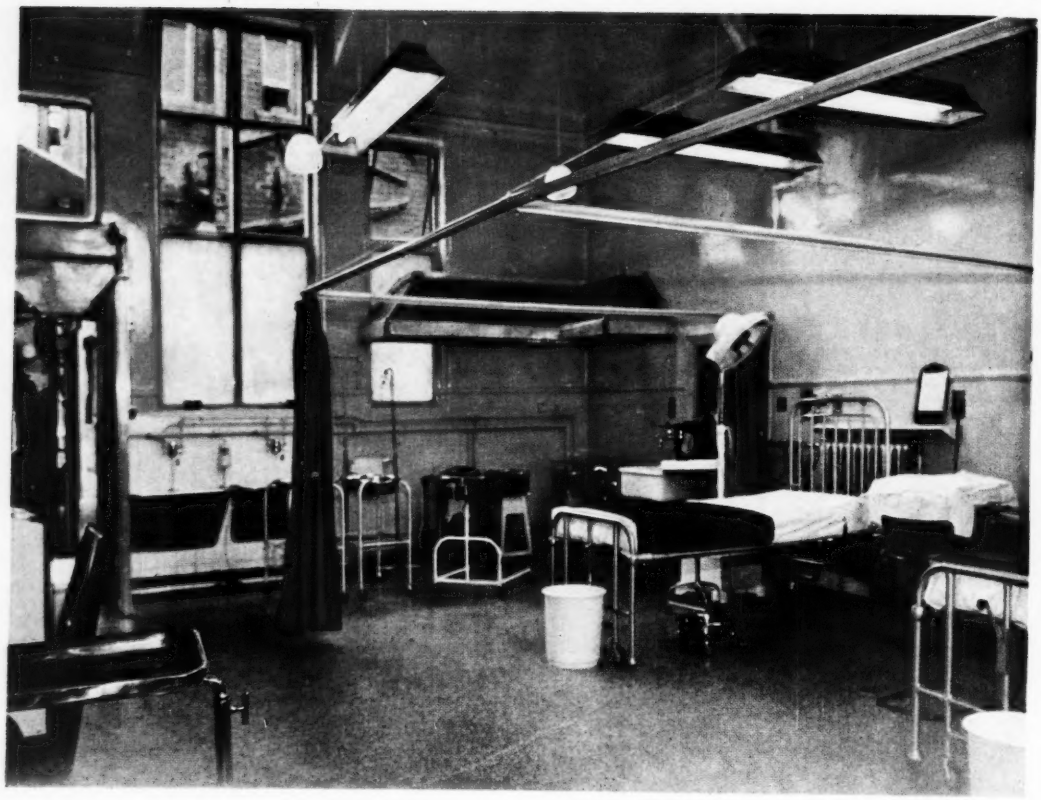

Reception area in the Shock Room of the Birmingham Accident Hospital.

Treatment as soon as the patient enters hospital . . . skilled staff immediately available . . . these are the essential features of any accident service.

Transfusion is the main need in a case of severe burns such as this. Treatment is usually by exposure. Less severe cases are dressed and this is an undertaking of some magnitude. In some centres, extensive burns have been treated by early excision, taking away as much as 20% or 30% of the skin, followed by skin grafting

Birmingham Accident Hospital

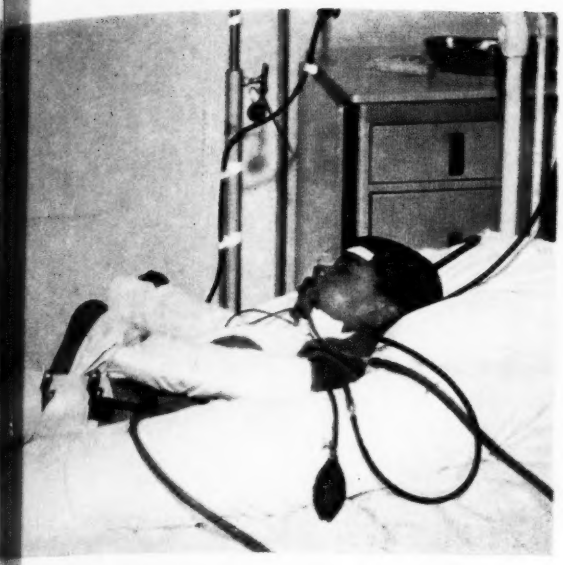

A young patient suffering from severe and multiple injuries is shown here shortly after admission. His injuries included a fracture of the left thigh, fractures of left lower ribs, a large haemopneumothorax, and a ruptured spleen. Immediate operative treatment included thoracotomy, splenectomy and tracheostomy.

Twelve days later, the patient's gratifying progress is at once evident.

Severe stripping with an underlying fracture in the leg of a girl. She was treated with adequate transfusion, early operation and internal fixation. The result was a scarred but normally functioning limb.

This patient has sustained a stove-in chest, stove-in face, and fracture-dislocation of the hip. These severe injuries are a typical consequence of many road accidents. In such a case, tracheostomy, rib traction, and pleural drainage may all be necessary in rapid succession and shortly after admission.

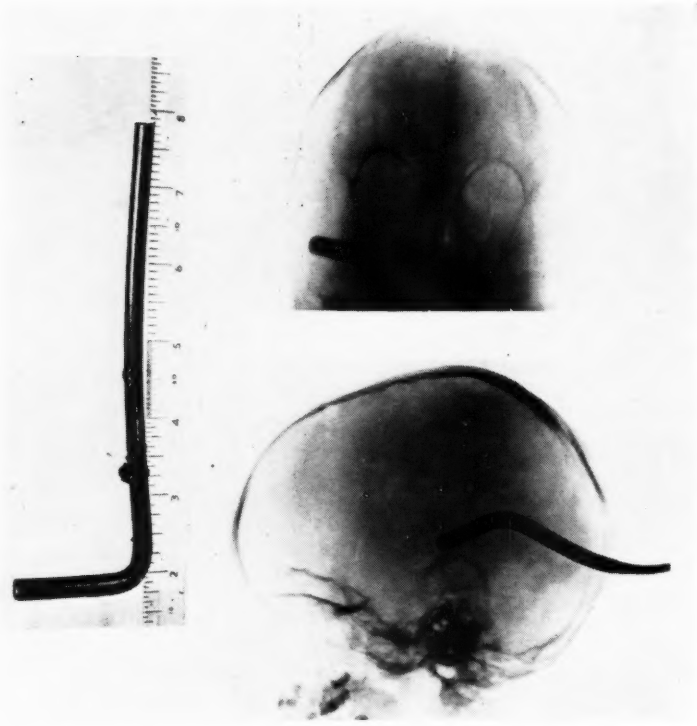

Part of the brake handle of a bicycle embedded in a child's head. Such an object may be completely embedded and could be overlooked because of the apparently trivial wound of the scalp.

(continued from page 1329)

omy brought about a rapid and complete recovery. His head injury had been mild, but while unconscious he had regurgitated from his stomach and his grave condition was due solely to obstructed breathing and cerebral hypoxia. He had no injury except to his head.

Tracheostomy, intubation or bronchoscopy were required in 26 instances among 300 patients and drainage of air or blood from the pleural space in 12. Apart from simple obstruction, breathing may be hampered by numerous broken ribs, by haemothorax, pneumothorax and collapse of the lung and by contusion and congestion of the lung.

The lungs can also suffer indirectly: oedema may be caused by damage in the brain stem and by failure of a heart embarrassed by the direct or indirect effects of injury. A fairly simple injury can induce a chain of events that grows worse so rapidly and with so many interactions and ramifications of effect as to defeat all efforts. But the original injury might have been simply dealt with and its untreatable complications avoided entirely.

Complex Problems

A girl was transferred with a diagnosis of severe head injury. She arrived deeply unconscious, deathly pale, gasping weakly and infrequently, and she had vomit about her mouth. She was at once intubated and her lungs inflated; the feeble pulse and heart beat disappeared and the chest was promptly opened. There was a large haemo-pneumothorax due to a severely torn lung and broken ribs. The heart could not be started. Necropsy showed a pulped spleen and a broken neck but her injuries could perhaps have been treated successfully had the girl been hurt outside a fully equipped emergency reception unit and not 20 miles away.

Burns

Severe burns are rarely associated with other injuries of importance and they present fewer immediate difficulties. The blood volume must be replaced by carefully controlled infusion and the burnt surfaces protected as far as possible from infection.

Requirements for Serious Injuries

These can be summed up as

1. Prompt attention to save life.
2. Careful observation and the use of sometimes elaborate diagnostic measures.
3. Priority in operating theatres.
4. Continued careful observation after definitive treatment.

A Single Unit for Diagnosis and Treatment

Ideally, these requirements should be available in a single unit so that the patient is the centre round which diagnosis and treatment are grouped. Movement from one department to another for reception, admission, diagnosis and treatment may be arrested by the death of the patient in transit. Movement is further reduced by having the emergency unit open directly off an ambulance bay and by putting the patient straight onto a special bed. Such a bed should allow ready clinical and radiological examination; be suitable for minor operation; have fittings for infusions, arm rests, traction, etc., and be capable of tilting and of negotiating doors, lifts and corridors, if necessary.

Emphasis today is upon readily available packets of sterile equipment, instruments and dressings. Prominent among those needed are sets for infusion and cutting down; tracheostomy and bronchial suction; pleural drainage; skeletal traction; cardiac massage and simple trimming and closure of wounds. There must also be abundant supplies of syringes, needles, dressings, plaster of Paris and bed linen. The bulk of equipment necessary to be able to cope adequately with several badly injured persons at once requires ample and readily accessible shelving and cupboards.

with clear labelling and functionally convenient grouping of packets and containers.

There must be space for discarded linen and clothing and containers for dirty dressings; space for lamps, anaesthetic machines, suckers and X-ray machines and other apparatus to be kept when not required and space in which they may be manoeuvred and placed when in use. In some cases wall fittings may be best for this purpose. There must also be space for the many attendants to move and work unhampered. For this reason separate cubicles are unsuitable—there should be ample and unobstructed floor space with curtains to screen patients when necessary.

Ideally, an operating theatre should be an integral part of such a unit for much major surgery is required and the reception and resuscitation area is not suitable for this. Sterilizers, wash-places, gowns and gloves should be available to the reception area, if not actually part of it.

Adjoining the space for reception should be a specially equipped ward for the further care of the survivors. Oxygen, suction and a blood pressure gauge should be at each bed; beds should be separated by curtains or partitions and there must be abundant equipment for infusions, drainage and suction of various kinds. There should again be plenty of space.

The equipment necessary for treating severe injuries is much more than adequate for treating severe burns and it may therefore seem appropriate to admit the severely burned to the same reception and resuscitation unit as other serious injuries. Fresh burns are not infected and there may be something to be said for this practice, but as soon as resuscitation is under way the patient should be isolated. The disastrous consequences of looking after patients with large wounds, tracheostomies and drainage of all sorts in the heavily contaminated surroundings of all but fresh burns need no elaborating. At the Birmingham Accident Hospital burns are treated in a separate unit, which is self-contained with its own 'shock rooms' and wards.

Staff and Organization

No amount of equipment can save lives unless it is properly used. The immediate need is for specially trained nurses to be constantly available and they must be assured of prompt medical support at all times. Beyond the confines of the unit the call for assistance goes most often to radiographers and pathology technicians but in a sense every member of the staff of a hospital has some part to play in the successful management of a special unit for reception and resuscitation.

Nursing. The sudden and urgent demands and the rapidly changing conditions in such a unit call for a high standard of nursing skill and it requires a wise matron and self-sacrificing sisters to ensure that the best nurses are made available to it. It is not necessary for all the staff to be of outstanding experience and qualification and much good work, not necessarily of a routine nature, can be done by humbler members with the right approach and after suitable training.

Because the demands on such a unit are very variable, flexibility of staffing is desirable. At one time it may be devoid of patients; at another, all its beds are occupied.

From the point of view of the patients and doctors it is a great advantage to have concentrated in one place a quality of care that could not be maintained simultaneously in several different wards of the hospital. What it costs the wards in special experience can be offset by a rotation of their nurses through the unit and must be set against the properly prevailing consideration of providing the best treatment for those most in need of it.

Outstanding among the nurses' tasks is careful observation and recording, for it is upon this as much as anything else that the doctor often depends for his assessment of progress in one direction or another. Whether or not special forms and records are used is a matter for those concerned to decide.

Medical Staff. The most important need is that they shall at all times be available and that as far as possible the same group of doctors look after a given patient throughout his stay. It is increasingly recognized that in the care of seriously injured patients a consultant should be effectually in charge and also be available to be among the first on the scene.

Duration of Stay will depend on many conditions. If there are enough beds in the recovery section all patients undergoing major operations can return to it for a day or two. If there are only a few recovery beds most patients will have to go to a ward after resuscitation or definitive treatment and only those presenting specially difficult problems can be retained in the recovery section.

Special problems include deep unconsciousness, especially if there are other injuries; serious injuries of the chest; tracheostomy; patients with several tubes for infusion, aspiration, feeding or draining. In the case of tracheostomy and to a less extent with urethral catheters, it has become clear that though it is an immensely valuable life-saving measure, after a few days it comes to carry a serious risk of suppurative infection, which may be fatal. For such patients, isolation in an air-conditioned room is highly desirable.

The unit should include suitable offices for staff and waiting rooms for relatives.

Conclusions

An adequately equipped and staffed reception and resuscitation unit is a heavy and uneconomic burden for any hospital that deals only occasionally with serious injuries. If such a hospital is to continue to admit and treat such cases from time to time, a simpler organization can be devised, but the essential features are that treatment must start as soon as the patient enters hospital, not some time later in a ward; that suitably skilled staff shall be immediately available and that as far as possible diagnosis as well as treatment will be brought to the patient.

Nutrition and Dental Health in the Pre-school Child

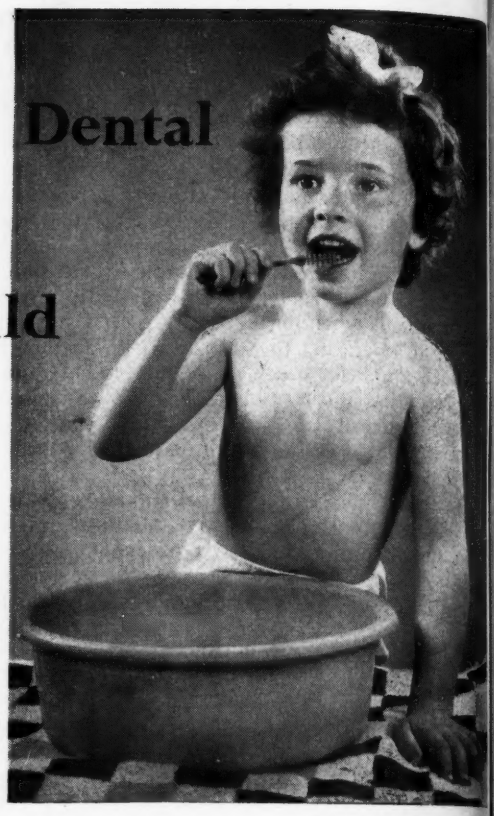

P. J. HOLLOWAY, Ph.D., B.D.S., The London Hospital Medical College Dental School

Dental caries in school-children are on the increase. Dr. Holloway looks at some of the means by which the pre-school child's teeth may be protected.

THERE ARE THREE main dental diseases that affect a civilized community:

(1) diseases of the gums;
(2) dental decay;
(3) mal-occlusion.

The tissues around a tooth are very important, but it is rare to find serious gum disease in pre-school children; mal-occlusion can be recognized at an early age but there is little that can be done to correct this until the child is older. However, of the five-year-olds in this country, 85 per cent. have dental decay and each has an average of five teeth affected. Not only is the extent of the disease alarming, but these young children take longer to treat, and are often not examined by a dentist before they go to school.

It is often hard for a very young child to carry out difficult and rather complicated routines of oral hygiene, and a mother may not have time to supervise it properly herself; therefore the prevention of dental decay in young children depends mainly on nutritional and dietary control. This paper will include both the systemic effects in the body of the food we eat, and also the direct effect on our teeth while it is in the mouth.

It has been shown that teeth are affected by nutrition both during their development and after eruption.

Rampant caries due to faulty diet and nutrition.

Development of Teeth

Teeth develop while still buried in the jaws. A small tooth bud forms first, and then calcium salts are deposited in it. The whole of the crown of the tooth and part of the root are formed before the tooth erupts. Deciduous teeth are formed, for the most part, before birth, and therefore are affected by the mother's nutrition. Permanent teeth are formed mainly during infancy and early childhood.

Basically, teeth consist of a calcified material called dentine. That part of the dentine which presents in the mouth is covered by a hard substance called enamel, and that part below the gum is covered by cementum, which helps attach the tooth to the bone.

About 1920 Lady Mellanby observed that the teeth of rachitic dogs had soft, discoloured

enamel, were crowded and erupted later than the teeth of control dogs. It was discovered that this was due to lack of the fat-soluble vitamins A and, especially, D. If the dogs were deprived of calcium the effect was more marked. An increased cereal content in the diet also made the condition worse, and this was found to be due to a factor in the cereal which prevented the utilization of calcium. However, if the dogs had sufficient vitamin D and calcium, an abundance of cereal made little difference to the development of the teeth.

In further experiments on dogs it was shown that if the mother was given Vitamin D during her pregnancy the pups were considerably protected from the effects of a rachitic diet after birth.

Subsequent observations on children's teeth showed structural faults similar to those found in the dogs. It was also possible to show a correlation between the structure of the teeth and their liability to decay; where there was a good structure there was less disease.

In a study carried out at Birmingham in the 1930's, institutionalized children were given additional cod-liver oil in an attempt to reduce the incidence of decay. It was found that this nutritional supplement had an effect on the teeth which were developing at the time when it was given.

Good dentition in a 2½-year-old.

Front teeth dissolving due to feeding fruit juice in baby's feeding bottle.

Animals deprived of vitamin A tend to develop early and serious gum disease. Vitamin C, being essential for the health of the soft tissues in the body, is also important for the health of the gums.

In experiments of my own I have demonstrated that, in rats, the carbohydrate : protein ratio of the diet is important in the development of the teeth. Animals whose teeth developed on a diet high in carbohydrate and low in protein were much more susceptible to decay. Teeth which developed on a high protein—low carbohydrate diet were resistant to decay but the gums were more liable to disease. It therefore seems that there is an optimal ratio between these two food factors.

Effect of Food in the Mouth

Some American workers fed rats a nutritionally adequate diet by stomach tube, so that the food did not come in contact with the teeth. These rats did not develop dental decay, in contrast to others fed an identical diet by mouth. Similar experiments demonstrated that it was the carbohydrate part of the diet which caused the decay, and later studies showed that refined sugars were more destructive in this respect than more complex starches.

This work was taken a step further in Sweden when a study on institutionalized, mentally-deficient adults showed that the rate of dental decay increased dramatically when they were allowed unrestricted access throughout the day to a refined carbohydrate—toffee—and fell equally dramatically when this 'privilege' was withdrawn. In this country a Medical Research Council study showed that children who were given extra sugar, but only at mealtimes, had no increase in dental decay. It therefore seems that it is not the amount of sugar eaten but the frequency which which it is eaten and its retention in the mouth that affects the teeth.

If children are allowed to take large quantities of acid drinks in a form in which the acid is held against the teeth for a long time, a good deal of harm can be done. This can happen when an infant is given a fruit drink in a baby's bottle or when a child sucks an iced lollypop.

Prevention of Decay

In the 1930's it was observed that where the fluoride content of drinking water was above a certain level there was less decay. This suggested the possibility of adding minute quantities of fluoride to the drinking water, and experiments in the USA have now shown that this public health measure can do a great deal to reduce the incidence of decay in children.

Professor Slack has shown recently that children who follow a meal by eating a slice of crisp apple have healthier teeth and gums than those who do not.

The prevention of dental decay by nutritional and dietary means can therefore be summed up under three headings:

(1) adequate amounts of vitamin A, D and C, calcium, phosphorus and fluoride; these can be obtained from cod-liver oil, orange juice, milk and by fluoridation of the drinking water;

(2) a balanced diet with restrictions on the continual consumption of refined carbohydrate;

(3) the use of foods, such as a slice of crisp apple at the end of a meal, which needs chewing.

A balanced diet, adequate in all nutritional requi ments, particularly calcifying factors, and low refined carbohydrates, when taken during to development, will result in teeth with a maximum sistance to dental decay. The same type of diet, wh given after the teeth have formed and erupted into mouth, will ensure a very low incidence or ev absence of the disease.

Based on a lecture given at the Royal College of Nursing Public He Department Study Day for Nursery Matrons, May 3, 1961.

Many children are encouraged to walk too early, long before their toes and legs are ready. They should not be hurried into this—keeping up with the Joneses should not include getting a baby on to its feet.

'CHILDREN'S FEET'

35 mm. colour filmstrip made for the Society of Chiropodists. Running time 30 min. May be purchased with accompanying script, price £2 12s. 6d., from Camera Talks, 23, Denmark Place, London, W.C.2.

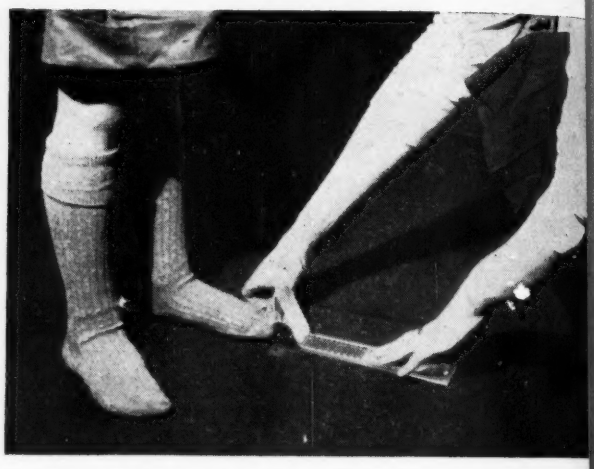

Feet should always be measured for shoes in the standing position. More foot troubles arise from wearing the wrong shoes than from any other cause. This is especially true in childhood. The shoes on the right are good, those on the left, bad

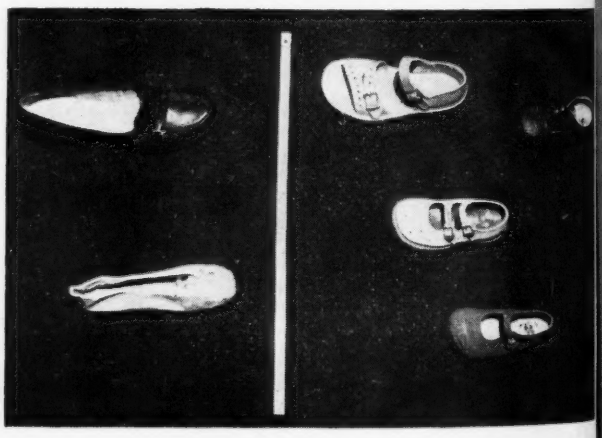

THE SOCIETY OF CHIROPODISTS, anxious to promote all forms of education in the care of children's feet, presents this filmstrip, directed by Mr. H. Rosenstein, F.CH.S., principal, and Mr. M. D. England, F.CH.S., senior lecturer, of the London Foot Hospital.

Primarily intended for education and health authorities, and women's organizations, it would be of value to all concerned with the welfare of children, especially health visitors. It is full of clear, practical information and advice.

Many of the 'crimes' committed against children's feet are such everyday occurrences that it comes as something of a shock to discover how heinous these are: for instance, feet should not be measured for shoes with the child sitting down and wearing stretch nylon socks which constrict toes. Worst of all is the 'slip-on' shoe, whether slipper, casual, court or ballet. This filmstrip is worthy of very wide distribution; it will be sent on approval.

C.C.

MEDICAL NURSING

'Stroke' Rehabilitation

Nursing Aspects

DOREEN NORTON, S.R.N.

Miss Doreen Norton has just finished her survey of basic nursing care for geriatric patients for the National Corporation for Old People. Here she applies some of her findings to 'stroke' patients.

THE LATE DR. MARJORY WARREN one said, 'Upon the nursing care of the hemiplegic patient depends much of the ultimate success or failure.'

As I see it, this nursing care is in two phases. The intensive or true nursing phase, and the phase of relinquishing nursing care. The second is the more difficult because the essence of nursing is to cherish and do things *for* patients rather than permit them to struggle slowly and painfully—and sometimes tearfully—to try to do things for themselves. Thus the nurse who is adept at rehabilitation may well earn herself the reputation of being unkind, and indeed it calls for very wise judgement to know when to give assistance and when to withhold it. Furthermore, the situation has to be faced that in these days the pressure of work upon both the hospital nurse and her domiciliary colleague often compels them to do things for patients which are contrary to rehabilitation principles.

Basic Principles plus Imagination

The first phase of 'stroke' rehabilitation, however, calls for skilled nursing of an ill and helpless patient. By this I do not mean some highly technical procedures, but the understanding and practice of good basic nursing. The principles of basic nursing are the same the world over regardless of the patient's age and diagnosis, and once understood are not difficult to carry out. Good basic nursing, on the other hand, is the application of these principles *plus* imaginative understanding of the particular needs of the particular patient.

The importance of preventing complications must be emphasized since it is often these and not the paralysis of 'stroke' which defeat the efforts of everyone who will be concerned in the patient's rehabilitation and therefore decide its ultimate success or failure.

Full movements of the joints every time nursing attention is given helps to prevent contraction and stiffness, and between times the upper arm of the affected side is kept extended sideways from the body and the foot supported at right angles to the leg. Pressure sores can only be prevented by the relief of pressures; changing the patient's position in bed is essential, and the aim must be to change it as often as the patient would do it for himself if he were able. The heels are particularly vulnerable since they tend to be 'out of sight out of mind', yet a pressure sore of the heel can prevent the wearing of shoes and delay walking exercises for as long as three months, by which time the patient has usually become resigned to spending the rest of his life in a chair.

The keynote of preventing urinary infections is to ensure an adequate fluid intake, and this is often more difficult than it sounds. Many 'stroke' patients are resistant to drinking because they are apt to choke or because they are worried about toilet difficulties, and in this respect women require more persuasion to drink than men.

Interpreting and Anticipating Needs

The patient who is inclined to choke is often also the one who has lost the power of coherent speech, and so it falls upon those who tend him to acquire the art of interpreting and anticipating the needs he cannot voice. This facet of care is not unrelated to the problem of incontinence, for when this patient is asked if he requires toilet facilities it is not uncommon for him to reply vehemently, 'No, no, no', when what he really means to say is 'Yes, yes, yes.' Loss of verbal communication must be frustrating in the extreme, and sympathetic understanding of the patient's behaviour and emotional outbursts is, of course, of utmost importance. In my experience, however, there is no better way of helping the demoralized 'stroke' patient than the imaginative and practical approach to the practical problems which surround him.

Female patients usually present the greater nursing problem, if only from the point of view of providing

---

Based on a paper given at the Chest and Heart Association's Conference on 'Stroke' Rehabilitation, in June 1961.

toilet facilities—which brings us again to the subject of incontinence.

The loss of excretory control must be *the* most dreadful thing that can ever happen to anyone—and as far as the 'stroke' patient is concerned, quite apart from its humiliation and unpleasantness, it is the biggest single deterrent to maintained physical exercises and therefore to rehabilitation itself. The condition can often be reversed by providing frequent toilet facilities, habit training and mental stimulus through activities and interests.

> 'An elderly lady has been left with very little power in her right side following a stroke. What are the principles involved in the care she will need? Describe how you will bath her in bed'. From the **October Preliminary Examination, Part 2.**

As far as hospital care is concerned, however, it must be realized that if we are to encourage the hard-pressed nurse to give frequent toilet facilities, then some of the backache must be taken out of the work by the provision of adjustable-height beds, chairs with removable arms which permit the patient to slide from bed to chair, commodes, sanichairs and lavatories which admit the wheelchair without risk of jamming in the doorway. As for home care, there is a great and growing need for more commodes to be made available, either on loan, free of charge, or for hire, since there can be no doubt that a great many disabled people remain or become incontinent, for no other reason than the inaccessibility of the lavatory.

A true story was told to me recently. A patient had been in hospital three days and had been incontinent since admission. 'I couldn't understand it', the ward sister said, 'as the patient was fully mentally alert and not seriously ill, so I asked her why she didn't call for a bedpan when she wanted one. "I didn't know I was allowed to", the woman had replied. "I've not been in hospital before, and I thought we could only have them at special times".'

There's a moral in that story somewhere, but the significant thing is that the patient's bed had been changed on numerous occasions during those three days yet no nurse had questioned why it had been soiled—in other words, this patient had earned herself the reputation of being incontinent. Here, I think, is part of the answer to incontinence, namely, it's not only the patient we have to train but ourselves.

Time for Washing

Talking of equipment brings me to the second phase I mentioned earlier—that of relinquishing nursing care. We are told that the 'stroke' patient, having passed the ill stage of the illness, must now be encouraged to wash, dress and feed himself. More often than not the patient is in bed for the washing ritual, and anyone who has had to wash in bed will know that it is extremely difficult, even with two good hands, to manage without spilling the water or getting an intolerable backache throug sitting in an awkward position with the washing bo pincered between the knees or balanced precariou at the side of the bed. If washing *must* be done in be then a table over the bed is an absolute necessity, where bed-tables are provided, in most hospitals least, they are often too high for the patient even to s above the rim of the bowl, never mind reach the wate Is it any wonder that the patient cannot wash ind pendently in these circumstances?

Time for Eating

A similar situation arises with eating, whether th patient is in bed or sitting in a chair. As the patient h only one good hand there is a likelihood of food bei spilt, and surely there are few sights more nauseati than that of an adult spilling food. The immedia reaction of a nurse is to clean up the mess and feed th patient—and so his initiative and confidence a undermined. Whereas if the patient had a table of height which allowed him to lean directly over his pla then the chances are that anything which fell off th spoon or fork would return to the plate.

The illustrations I have given are in terms of hospit care, but I am sure that the principles apply equal well to the patient at home. A cantilever adjustabl height table is advertised in newspapers which can b used over an ordinary bed and chair; it costs about £ but in my opinion it is a most valuable piece of re habilitation equipment for the 'stroke' patient at home

Problems of Dressing

As for the dressing problems of the 'stroke' patien there are numerous aids to dressing, but these are a for orthodox styles of clothing, and I would suggest th more thought be given to the design of clothing fo disabled people so as to permit greater ease of dressin and undressing. I am not suggesting outrageous design which would make the patient conspicuous, but, t quote an American term, 'functional fashions'. Fo example, for women, a coat-dress with a good lap-ove which can be fastened by one large hook and bar o whichever side of the dress the patient is best able t manage. Well-tailored, lap-over skirts are already o sale in a well-known chain-store, and although I a sure that the designer had no thought of catering for th disabled he has, nevertheless, done so. For disabled men however, a suit has been specially designed at th Nuffield Orthopaedic Centre at Oxford, so it looks a if 'functional fashions' are already on their way.

Once again, however, the patient's position in rela tion to the particular activity is all-important, for personally would hesitate to allow a 'stroke' patient t try to dress without my help when he is compelled t sit on a hospital bed with his feet dangling nine t 12 inches from the floor.

It is a question of fitting the activities of daily livin to physical disabilities. And this, I am sure, must be th basis of rehabilitation of the 'stroke' patient, and th means of maintaining independence once gained.

Book Reviews

Concepts in Medicine. Edited by Brandon Lush. *Pergamon Press, 50s.*

This is a fascinating collection of essays written by leading members of the medical profession in Britain and America, and edited by Dr. Brandon Lush, the senior medical officer of the Medical Research Council. The book aims at countering the current trend towards excessive specialization by providing, in a relatively small compass, a stimulus to wider thinking beyond the immediate demands of the medical curriculum.

The first section, concerned with concepts in medicine, includes essays by Sir Robert Aitken on Medicine Tomorrow; Sir Harold Himsworth on the University and Medicine; Sir Francis Walshe on Teachers of Medicine; Sir George Pickering on Changes in Contemporary Society and their impact on Medicine. There are also two interesting essays on general practice.

The second section is concerned with concepts of health and disease and starts with an essay on the meaning of the normal by the late Professor J. Ryle. The third section is concerned with concepts of medical research.

The essays all make stimulating reading and would be an asset in any nurses' library, provided that they were read. They might help to counter the rather dreary utilitarian outlook which too often pervades nursing education, so that anything which does not directly contribute to the passing of examinations is disregarded.

The book also makes one realize, sadly, that there is no comparative book on concepts in nursing and there is not likely to be one. If more senior members of the profession had the time and capacity for reflection, the crisis in nursing might become less chronic. Instead their energies are dissipated in endless committee meetings and wrestling with much superfluous paper work.

N. JAMIESON, M.A., S.R.N., S.T.D.

An Approach to Community Mental Health. Gerald Caplan, M.D., D.P.M. *Tavistock, 25s.*

Professor Caplan's new book is based on lectures given to American nurse-teachers, public health, obstetric and children's nurses, social workers and family doctors, and it is, in the true sense, about mental *health*, not mental illness, in the setting of the community, not the hospital.

He begins with two good recent examples of administrative action for mental health: prevention of mother-child separation in British hospitals and prevention of apathetic dependency in immigrants to Israel. He goes on to describe other attempts, some successful, some not, to help people under stress. The first half of the book discusses the theory of dynamic psychology in relation to preventive work, the psychology of pregnancy and early mother-child relationships and the mental health aspects of family life.

The second half is on the work and problems of public health nurses, social workers and family doctors. Many nurses will agree with his description of the nurse as 'general practitioner among many specialists' who 'moves freely between the two worlds of patient and specialist' and is the chief 'interpreter' of the one to the other. 'Too often', he says, 'the wealth of information she has collected about a case remains locked inside her . . . There are many reasons for this, but one thing is certain . . . both nurse and other professional workers ought to try to work out a more efficient method of ensuring this essential communication.'

His chapters on social workers and family doctors are equally sound. Unlike many psychiatric and medical writers who, from the ivory tower of the consulting room, the office or the hospital, take it upon themselves to tell the rest of the health professions what they should be doing, Professor Caplan obviously listened to and sympathetically observed their problems a long time before he put pen to paper.

In his final chapter he presents views, his own and those of others, on planning for comprehensive psychiatry in the community. There is a great deal in this book that British planners of mental health services could learn from.

ELIZABETH BARNES, S.R.N.

Night Calls. *A Study in General Practice.* Max B. Clyne, M.D., M.A., M.R.C.S. *Tavistock Publications, 21s.*

This is the interesting account of research undertaken in recent years by eight general practitioners (seven men and one woman), and a consultant psychiatrist, into the psychological background of night-calls.

The doctors were asked to report on night or emergency calls, other than midwifery. Forty-nine such visits are recorded, together with the subsequent group discussions held with the psychiatrist.

It was found that the summons for the doctor to come at night arose more often not from an actual medical emergency but from fears and anxieties of the patient or of those in his home. The message summoning the doctor might bear little relation to the medical facts but was devised to ensure that he came, despite the late hour and his natural reluctance to turn out after a heavy day. Often he was called to a patient-group, one of whom was the caller, who might not be the so-called patient. A child's alleged illness was often used to summon the doctor though the parent or other relative was really needing his help.

It had been hoped that these doctors, all of whom were interested in the psychological aspects of their patients' ailments, would find night-calls a useful opportunity for securing good emotional rapport with the patient. This proved to be difficult, owing to the doctor being tired and feeling some resentment at being deprived of the rest needful for his own mental equilibrium. Also, the patient might want only to be relieved of his immediate anxiety and not be in the mood to embark on disclosure of pent-up emotional conflicts. The research throws much useful light on the state of mind not only of the patient but of his doctor in these emergency situations, and shows how much more important these hidden emotional factors may be than the surface events.

F. R. C. CASSON, M.B., D.P.M.

BOOKS RECEIVED

ORAL SURGERY FOR NURSES. F. G. Hardman, M.B., CH.B., B.D.S., F.D.S., M.R.C.S.(ENG.), L.R.C.P.(LOND.). *F. G. Hardman, 15s.*

THE USE OF DRAWING IN THE STUDY OF ANATOMY AND PHYSIOLOGY. Charles R. Bannister, M.C.S.P. *Livingstone, 17s. 6d.*

PREVENTION OF MENTAL DISORDERS IN CHILDREN. Gerald Caplan, M.D., D.P.M. *Tavistock Publications, 42s.*

COUGHS, COLDS AND BRONCHITIS. Kenneth C. Hutchin, M.D. *Foyle, 4s.*

POSITIVE HEALTH. *A new approach to weight control.* Joseph Edmundson, M.C. *Oldbourne Press, 18s.*

YOUR BOOK OF THE HUMAN BODY. John Burkinshaw, M.R.C.P. *Faber, 10s. 6d.*

FOUR LECTURES ON AMBULANCE WORK. *Published by the Institute of Certified Ambulance Personnel, 3s. 6d.*

APPLIED MATHEMATICS FOR NURSES. George I. Sackheim, B.S., M.S., M.A. *Macmillan, New York, 27s. 6d.*

FLORENCE NIGHTINGALE'S NUNS. Emmeline Garnett. *Burns and Oates, 13s. 6d.*

THE PATTERN OF MATINS AND EVENSONG. Michael C. Perry. *Hodder and Stoughton, 3s. 6d.*

Letters to the Editor

FOUL MEANS OR FAIR?

MADAM.—At a time when economic stringency is urged upon us by the Government, the Royal College of Nursing has published the proposed salary increases for negotiation with the Management Side of the Whitley Council.

These, I am aware, were under consideration before the Chancellor's July statement, but I am quite *incredulous* at the inclusion in these awards of a recommendation for proficiency allowances of £40 and £50 each respectively for success in the preliminary and final State examinations.

I feel that it would be of great interest if we could have the answers to the following questions:

(i) *Who* approved the inclusion of these to go forward for recommendation?

(ii) Does the Royal College of Nursing now consider that it is necessary to *bribe* student nurses to complete their training?

(iii) Does the College now propose to subsidize holiday allowances, as this is what these amount to?

(iv) Has anybody worked out the estimated cost of this to the national economy?

Apart from anything else, the proposed allowances are totally disproportionate and anybody who is actively engaged in training, teaching and examining student nurses for these examinations would probably agree, if they are honest. The cry for student status has a hollow ring and the search for pairs of hands is condoned.

So far as I am aware, no reputable educational body has sunk yet to bribery and if the Royal College of Nursing continues to pursue this irrational policy we will have to consider very carefully whether continuation of membership is justified.

SHEILA GARRETT.

London, S.W.15.

* * *

MADAM.—I was stunned into speechlessness by reading the proposal being put forward by the Staff Side of the Nurses and Midwives Whitley Council to award 'proficiency allowances' to all types of nursing students on passing public examinations. Now that the state of shock is passing off and powers of expression are returning, I write to ask what other members are thinking. Have I taken leave of my senses or have the representatives of the Royal College of Nursing, who supported this proposition, taken leave of theirs?

Why are we asking ourselves and other taxpayers to give in the region of £1,850,000 annually to these students? Is it because the shortage of any sort of nurse is so great that we must, not by fair means but by foul, keep hold of student nurses? If so, it is a very short-sighted policy which will encourage the tendency of nurses to discontinue nursing as soon as they are registered and have their £50, and the numbers of staff nurses and ward sisters will diminish even more rapidly. These latter are the ones who should be given 'fidelity allowances'.

Student nurses voluntarily undertake their training, in most cases, we hope, because they want to nurse. Why not let them do that for which they have trained and pay them better when they are doing it, rather than countenance bribery during their training?

Can anyone explain?

MYSTIFIED MEMBER.

Sussex.

[Approximate numbers of successful candidates 1960:

17,000 prelim.	=£680,000
14,000 finalist	=£700,000
3,000 assessments	=£120,000
Part 1 CMB 5,000	=£200,000
SCM 3,500	=£175,000
	£1,875,000

—EDITOR.]

CRISIS IN NURSING

MADAM.—The letter 'Crisis in Nursing' from a student nurse, in your issue of September 29, fills me with dismay. Here we have a young person who obviously wishes to devote herself to nursing the sick and, if I interpret her letter correctly, makes every effort to please her superiors, only to meet with immature, frustrated behaviour on the part of her ward sister.

To what degree is this attitude prevalent in our hospitals at the present time, and when are senior nursing officers going to take steps to eradicate such behaviour by people who are doing such a disservice to the patient, the public, and the nursing profession? Nobody can learn adequately if th are afraid of their environment, a a ward sister who makes her stud nurses work in such an environm is emotionally insecure herself, c tainly lacking in the qualities leadership which are necessary educate the young nurse, not continuous subordination, but potential responsibility.

I sincerely hope that this nurse not working in a psychiatric hosp where I would hope we are enlig ened with regard to the psychologi needs of humanity.

R. SALISBU

Fulbourn, Cambs.

* * *

MADAM.—At last some of the hea breaks of nursing have been brou to our attention. Like many other expect, I agree entirely with Stude Nurse. Recently I became Stu registered and my similar experien are still fresh in my mind.

How little encouragement and he we received on the wards! How we I remember my first night in char of a ward when from the beginnin instead of helpful advice which wou have been so much appreciated, received only criticism, blame an reprimand, all for trivial things.

We all know that the patient com first and our feelings must be a seco dary consideration, but how can w give of our best in the face of contin fault-finding, or work efficiently in a unpleasant atmosphere?

I know from experience that the are others who have come off du feeling miserable and disheartene due to thoughtless and often und served criticism. How many of us ca remember wards where we dreade the time for sister to appear an counted the days until her weeken off! During our training we know stric discipline is necessary and we expe to be corrected or how else could w learn? But until there exists a bette relationship between those in charg and those who learn, there will be, a in my own case, nurses who are re luctantly compelled to leave the pro fession.

Surely a little bit more understand ing by those in authority would hel to ease the crisis in nursing.

S.R.N.

Cheshire.

(*cont. on page 1343*)

Lastonet

SPECIALISTS IN SURGICAL HOSIERY

Lastonet standard elastic net stockings are made of the coolest, firmest and most comfortable elastic net imaginable and are ALWAYS made to measure, providing perfect SUPPORT for VARICOSE VEINS and similar leg conditions.

A generation of experience lies behind the manufacture of Lastonet stockings. They are available from chemists in four days—and are supplied under the N.H.S.

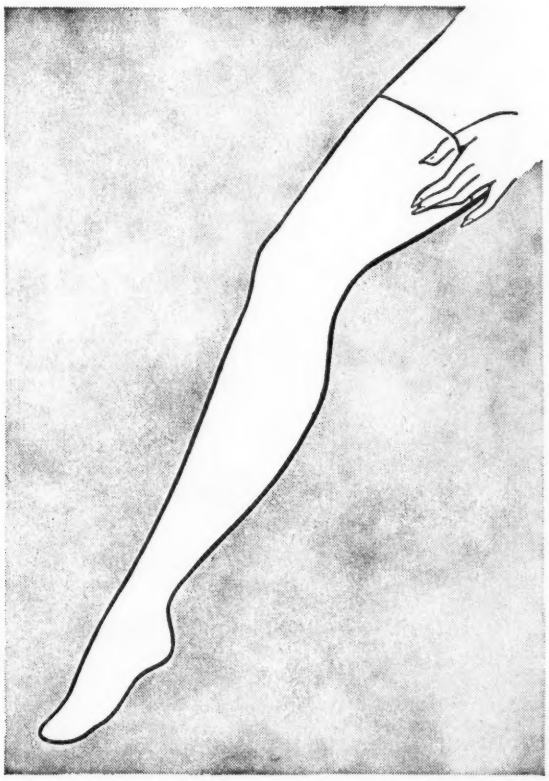

Lastonet PRODUCTS LTD

CARN BREA · REDRUTH · CORNWALL

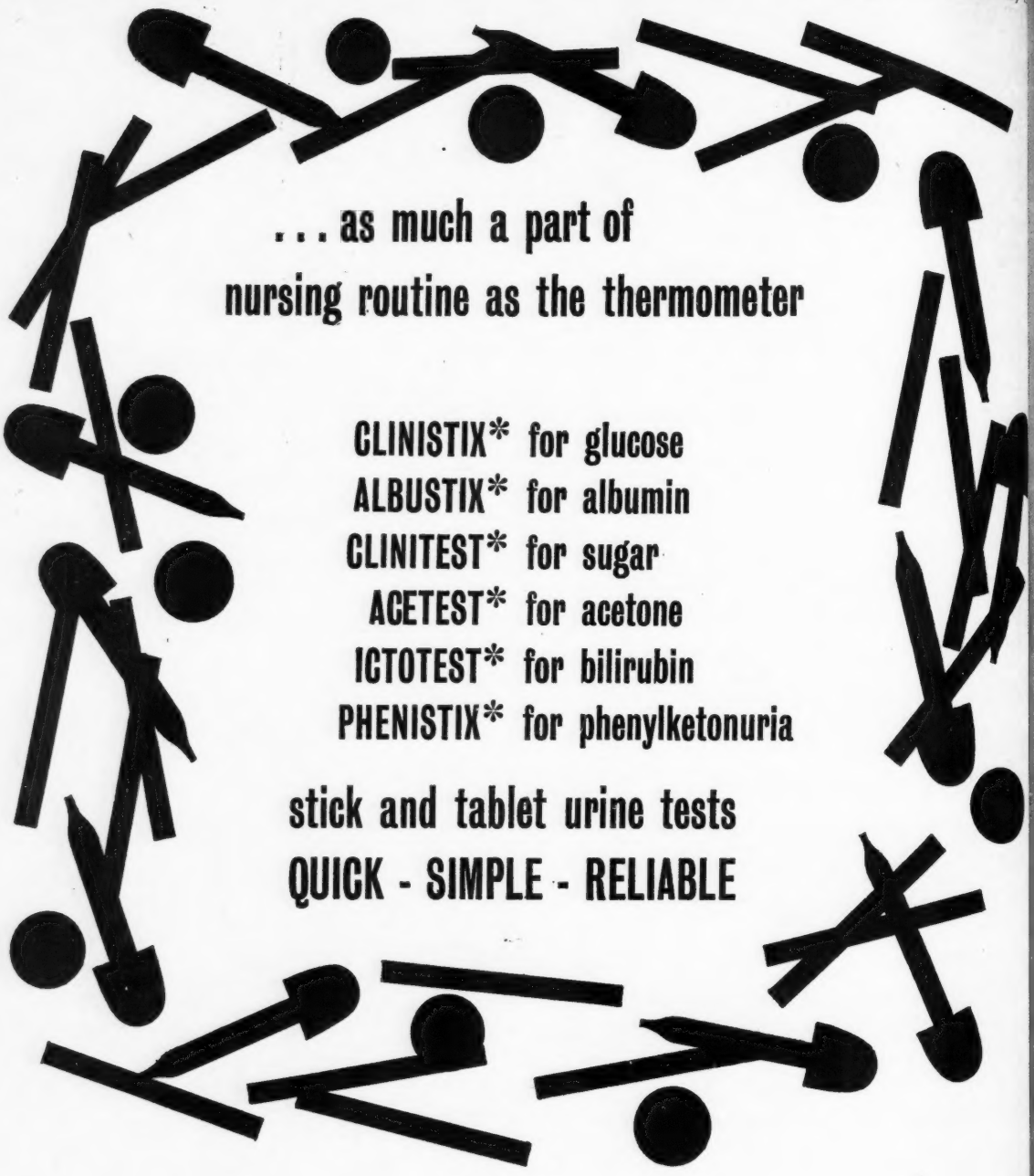

Routine urine testing is as important to good nursing as taking a temperature. The results frequently help towards a specific diagnosis.

Ames stick and tablet tests have become the standard methods for routine urine testing because they are so quick, so simple, and so reliable. Ames tests are used in the wards and clinics of all major hospitals. They are used by doctors and nurses throughout Great Britain. They are an essential part of good nursing practice.

AMES COMPANY STOKE POGES, Buckinghamshire
Division of Miles Laboratories Ltd.

* Trade Marks

LETTERS TO THE EDITOR

(*continued from page 1340*)

WRANGLER'S DILEMMA

MADAM.—Last week's Talking Point (September 29) seemed to come from Wrangler's heart. We do not think she is completely out of touch, but feel she makes an assumption that is not entirely true.

On the one hand she sees the dedicated few, interested only in the patients; on the other, 'the rest', seeking their own improvement, grateful for the extra week's holiday and mercenary enough to ask for an economic reward for their services.

May we suggest that many of us who trained since the war (and, we suspect, some of our older friends) are a mixture of both types.

Of course the student nurses have the same spirit of service—and we are thankful for it; but we know that they also appreciate their free time and the wherewithal to enjoy it. They should not be made to feel that this is wrong.

It may be argued that good nurses do not necessarily need outside interests. However, we have watched sadly, on several occasions, as older and respected colleagues whose life of devotion to their patients has left little opportunity for other things, have approached a well-earned retirement with apprehension.

Surely the time has come for us to accept the fact that service to the patient in working hours is compatible with enjoyment of the rest of the day.

E. R. BENDALL, S.T.D.
E. RAYBOULD, S.T.D.

London.

ARE CONFERENCES NECESSARY?

MADAM.—Mary Witting's 'Thoughts on a Course' (*Nursing Times*, September 15) made me think. Her point that every contact changes us is so very true, and is part of the answer to the question sometimes posed, Are conferences necessary?

Conference and course have this in common: they both increase the contacts that change us and help us to look at our usual situation from a fresh angle. But may I question this idea that factual information stored in the head is of less value than if it is stored elsewhere; for example, printed lists? Until Mary has gained experience she may depend on lists, but surely the gaining of experience is really a learning of the lists, and added facts not listed, all stored in her head for ready reference?

The purpose of education is to teach us to think creatively with the facts available. Available where? Crammed in our heads! Our heads are always with us, but those reference books are not. And we should have to remember where the book is, which book we wanted. This is unnecessary remembering, necessitating an exercise in deduction to find the fact we want to think with, instead of simply having it available.

JOANNA F. M. CARTER.

Stroud, Glos.

'THE BEST IN THE WORLD'

MADAM.—'The British nurse is the best in the world'—this remark is frequently made by members of the nursing profession, whose career has mainly been in the cloistered calm of their training schools or in the well regulated hospitals of this country.

Many nurses—to coin a phrase—'have been around', have visited or worked in other countries. They can no longer accept the above statement without certain reservations. They feel that British nursing has much to contribute to international nursing standards but at the same time other countries can teach us more varied and more efficient methods of applying nursing techniques. In these days of modern therapeutics and early ambulation, patients well acquainted with medical terminology and practice, either through the medium of television or *Readers Digest*, is the criteria of a good nurse an ability to make a poultice or a bed with mitred corners?

When people say a British nurse is best, do they mean the most attractive?—not by the standards of uniform in some parts of the country. Do they mean she gives the greatest yield of work at the lowest cost?—some may think this is true. Should they not mean that she gives the patient the service he has a right to expect and requires?

The Americans have the ability to stand back from any project and ask themselves 'Am I satisfied with this?' 'Could I have done it more efficiently?' 'Could the end product be improved?' They call this evaluation; we tend to call it criticism.

We read in our professional journals that we must encourage the student nurses to think, to be critical, to have ideas of their own. Are we always ready to accept their criticisms and ideas or are we guilty of labelling such remarks as 'disloyal'—'not in the spirit of Miss Nightingale'—'not in accordance with a spirit of vocation?' What artist is ever satisfied with his work or scientist with the result of his experiments? It is only by dissatisfaction and self-criticism that any progress is made towards perfection.

If members of the nursing profession are unable to stand back, appraise, criticize, evaluate—use whatever term you like—then let there be more criticism from the general public and the patients, that the standard of nursing care of the patient may be raised and the phrase 'British nurses are the best in the world' rings true and has tangible expression.

> 'It is when we attempt to reveal and explain ourselves to others that we realize our ignorance on the subject, and find that we must build our house room by room, while we take visitors through it.'—*André Maurois.*

Y. M. LUDGATE.

Oldham and District
General Hospital.

CALLING ALL NURSES

MADAM.—I wondered, when I saw your footnote to Mr. Anderson's letter about NALGO (September 15), why you had been so selective in your facts. The rather grudging correction of your mistake about TUC affiliation suggests that you had every intention of being disparaging.

I am one of the many readers of the *Nursing Times* who are also NALGO members and am proud of NALGO's long and honourable tradition of service to nurses in the public services. Far from NALGO's policy being alien to the nursing profession, as Mr. Anthony declared, I know that my loyalty to the profession is completely compatible with membership of a trade union such as NALGO. In fact, its independence and strength of purpose are the qualities most needed today to secure fair play for nurses.

I dislike prejudice and hope that I am wrong in detecting it in your attitude towards NALGO.

M. W. CURTIN.

Wednesbury, Staffs.

KISS OF LIFE

MADAM.—I have been interested in the articles published in your paper on mouth-to-mouth breathing for emergency resuscitation. This method of resuscitation was being demonstrated in America over two years ago. The dissemination of information concerning the method was being done by means of films.

To overcome the aesthetic objec-

tions in the practice of this method of resuscitation, Johnson and Johnson have manufactured a mouthpiece, a sample of which I brought back from America.

AGNES I. C. BONE,
Matron.

Ayr.

THE GNC

MADAM.—I was interested to read the letter by College Member No. 36839 (*Nursing Times*, September 22) and Wrangler's reply in Talking Point. What is the enrolled nurse's position in relation to enfranchisement? She does not appear to be represented either by the 17 elected members to the Council or by the 17 members appointed to the Council by the Minister. Strictly interpreting Wrangler's article, only State-registered nurses seem to qualify for the vote.

If, therefore, it be true that the enrolled nurse has neither vote nor representation, is there an authority to whom protest can be made in order to remedy this? Furthermore Wrangler ignores these salient aspects of the question: (*a*) when is the next election? (*b*) at what date are nomination forms available? (*c*) from where can nomination forms be obtained?

I should be grateful if Wrangler could present detailed information of these points which would be of more value than the kind of hats worn by the lady members of the Council, however lovely they may be.

S.R.N.67988.

Herne Hill, S.E.23.

[Wrangler writes (without millinery trimmings):

'The present elected members of the General Nursing Council are due to retire on September 21, 1965. The date of nominations for the next Council rests with the Returning Officer. Nomination papers are available from the GNC. At the time of the last election (1960) these papers were available from December 14, 1959, and this fact was announced in *The Times, Telegraph, Belfast Telegraph, Scotsman, Western Mail, Nursing Times, Nursing Mirror* and *Hospital and Social Services Journal*. Ballot papers to all registered nurses were posted by April 12, 1960. Election policies and photographs of nominees were published in the *Nursing Times* and *Nursing Mirror* on April 22. There is no reason to suppose that this mode of procedure will be departed from in 1965.

Enrolled nurses have no vote for members of the GNC. However, there is a statutory committee (the Enrolled Nurses Committee) of four elected registered or enrolled nurses. The present elected members of committee retire on May 31, 1963. Statutory Instrument 1952, No. 2088, The Assistant Nurses Committee (Election Scheme) Rules, Approval Instrument, governs the prescribed scheme and mode of election.

To summarize: only registered nurses may vote for the 17 elected members of the GNC. All enrolled nurses may vote for the four elected members of the enrolled nurses, one of whom will be nominated as a Minister's representative on the

The proper authority to protest to about these procedures (should they be regarded as unfair) is Parliament. It is, of course, the right of any individual to take such a matter up with the Member who represents the citizen in the House of Commons. Should it be considered that a group of people might carry more weight, this could be done through a professional association.

The National Association of State Enrolled Nurses have recently been asked by the Minister for suggested names of enrolled nurses one of whom will be nominated as a Minister's representative on the General Nursing Council itself'.—EDITOR.

Passing on the 'Nursing Times'

If any reader would be kind enough to pass on her copy of the *Nursing Times*—to an elderly retired nurse or a nurse in the mission field—she should be pleased to pass on the addresses of those who, for one reason or another, are unable to buy their own copies. The sender is advised to check correct postage with the Post Office.

LONDON NURSING EXHIBITION

There will be a NURSING TIMES stand at the 46th Annual Professional Nurses and Midwives Conference to be held at the Seymour Hall, Seymour Place, W.1, from October 16-20. The exhibition is sponsored by the 'Nursing Mirror'.

Monday, October 16

11 a.m. Opening of Conference by Helen, Duchess of Northumberland.
12.15 p.m. *Pain*, Sir Russell Brain.
2.45 p.m. *Some Aspects of Renal Transplantation*, John Hopewell, M.B., F.R.C.S.
4.30 p.m. *Use and Abuse of Cytotoxic Drugs*, J. H. O. Earle, M.D.

Tuesday, October 17

10.30 a.m. *The Treatment of Hand Injuries*, A. J. Evans, F.R.C.S.
11.45 a.m. *Cancer Research*, Dr. R. J. C. Harris, B.SC., PH.D., A.R.C.S., F.R.I.C.
2.15 p.m. *The Marvels and the Science of Tropical Medicine*, Sir Philip Manson-Bahr.
3.30 p.m. *Defective Sight in Children and its Relation to Education*, Keith Lyle, M.CH., F.R.C.S.
4.45 p.m. *The Early Recognition of Congenital Deformities*, Sir Denis Browne.

Wednesday, October 18

10.30 a.m. *The Problem of the Spastic Child*, Miss Ursula Shelley, M.D., F.R.C.P.
11.45 a.m. *The Value of Radiotherapy in Malignant Disease*, A. B. Wayte, M.D., D.M.R.E.
2.15 p.m. *The Value of Diathermy in Medical Treatment*, Bryan O. Scott, M.R.C.S., L.R.C.P.
3.30 p.m. *The Treatment of Burns and Scalds*, P. H. Jayes, M.B., B.S., F.R.C.S.
4.45 p.m. *The Importance of Lymphatics in the Human Body*, J. M. Yoffey, D.SC., M.D., F.R.C.S.
6.30 p.m. *The Health of Young People in Industry*, M. E. M. Herford, M.D., D.P.H.

Thursday, October 19 (Midwives Day)

10.30 a.m. *The Importance of Breast Feeding*, Peter J. Huntingford, M.B., B.S., M.R.C.O.G.
11.45 a.m. *Do We Need Midwives?* James V. O'Sullivan, M.D., F.R.C.S., F.R.C.O.G.
2.15 p.m. *The Treatment of Abortion*, B. W. Spiers, F.R.C.S., M.R.C.O.G.
3.30 p.m. *Toxaemia of Pregnancy*, Professor W. C. W. Nixon.
4.45 p.m. *Tumours in Children*, Dr. M. Bodian, M.D., D.C.P.

Friday, October 20

10.30 a.m. *The Incidence and Treatment of Venereal Diseases*, C. S. Nicol, M.D., M.R.C.P.
11.45 a.m. *Trigeminal Neuralgia*, G. C. Knight, F.R.C.S.
2.15 p.m. *Dental Health in Children*, Derek Everitt, L.D.S.
3.30 p.m. *The Common Cold*, M. L. Byrne, M.B., B.S., M.R.C.S.
4.45 p.m. *Diverticulitis*, Harold Edwards, M.S., F.R.C.S.

EXHIBITION HOURS: Monday, 11 a.m.—7 p.m. Tuesday, 9.45 a.m.—7 p.m. Wednesday, 9.45 a.m.—9 p.m. Thursday, 9.45 a.m.—7 p.m. Friday, 9.45 a.m.—6 p.m.

Wanted–Florence Nightingales 1961 Fashion

Times change—but the spirit's the same. Army hospitals in Britain, Hong Kong, Singapore, Gibraltar and in many other parts of the world, too, now provide more than the basic materials of Florence Nightingale's time: they have the finest equipment and nursing service in the world. But they still need nurses with the Florence Nightingale spirit. They need nurses who are sure of their vocation, who are ready to travel to far places, who are ready to accept responsibility in all its varied forms.

Nurses of this calibre—S.R.N. and of British nationality—may enter the Queen Alexandra's Royal Army Nursing Corps with a commission. They receive very good pay and allowances and have wonderful leave facilities. They see far more of the world than their civilian sisters—and they are following a great tradition. Commissions in the Q.A. can last for two years, four years or longer. You could be the nursing officer we need in the Q.A.'s, so write for more information to MATRON-IN-CHIEF, The War Office, Dept. AMD4 (TN/Q IIa), London S.W.1.

ROBINSONS'

INCO-PADS

(DISPOSABLE INCONTINENCE PADS)

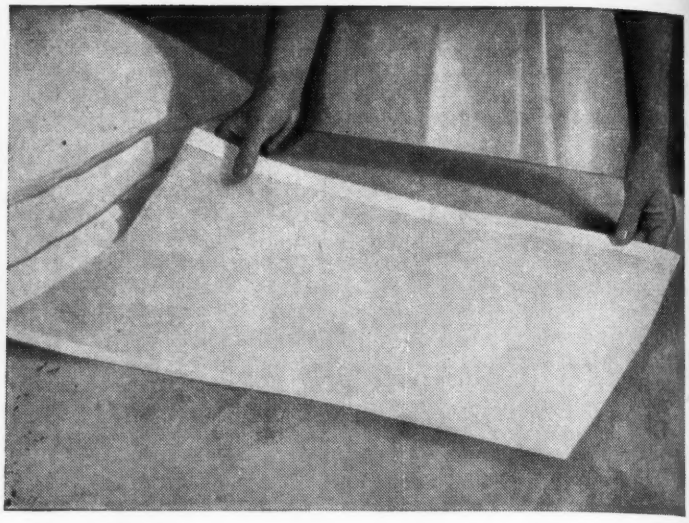

Highly absorbent, soft and comfortable, with water repellent backs, INCO-PADS represent considerable saving in laundry costs as they prevent bed linen from becoming wet and soiled. They are inexpensive, labour and time saving, and greatly reduce the unpleasant nursing tasks normally associated with incontinence.

Obtainable in specially prepared packs of 10 FROM YOUR LOCAL CHEMIST

Samples and full details will be available on Stand B.5 at the London Nursing Exhibition or if you are unable to attend personally, write to :—

ROBINSON & SONS LTD. WHEAT BRIDGE MILLS, CHESTERFIELD

★*Noteworthy Nursing Books*★

OAKES' DICTIONARY FOR NURSES
Compiled by NANCY ROPER, S.R.N., R.S.C.N., S.T.D.
Eleventh Edition. (Entirely Revised and Reset)
504 pages 59 illustrations 8s. 6d.

A STUDY OF THE PSYCHIATRIC NURSE
By AUDREY L. JOHN, B.COM., PH.D., S.R.N., S.C.M.
247 pages 21 illustrations 21s.

THE PATIENT'S ATTITUDE TO NURSING CARE
By ANNE McGHEE, A.M.I.A.
104 pages 10s. 6d.

PRE-NURSING COURSE IN SCIENCE
By JOHN M. MUNRO, M.A., B.SC.
154 pages 58 illustrations 12s. 6d.

THE PRACTICE OF MENTAL NURSING
By MAY HOULISTON, R.G.N., R.M.N., R.F.N., D.N. *Third Edition.*
180 pages 10s.

PSYCHOLOGY AS APPLIED TO NURSING
By ANDREW McGHIE, M.A., PH.D. *Second Edition.*
279 pages 17s. 6d.

A TEXTBOOK FOR MIDWIVES
Fourth Edition. By MRS. MARGARET F. MYLES.
788 pages 527 illustrations 42s.

SURGERY FOR NURSES
Seventh Edition. By MR. JAMES MORONEY.
804 pages 676 illustrations 32s. 6d.

MEDICINE FOR NURSES
Fifth Edition. By DR. M. TOOHEY.
683 pages 285 illustrations 30s.

A SHORT MANUAL OF VENEREAL DISEASES AND TREPONEMATOSIS
Second Edition. By DR. R. C. L. BATCHELOR and DR. MARJORIE MURRELL.
332 pages 89 illustrations 25s.

THE PSYCHOLOGICAL CARE OF THE CHILD IN HOSPITAL
By DR. AGATHA H. BOWLEY.
48 pages 8 illustrations 4s. 6d.

A CONCISE TEXTBOOK OF ANATOMY AND PHYSIOLOGY. Applied for Orthopaedic Nurses.
By MISS JOYCE W. ROWE and MR. VICTOR H. WHEBLE.
696 pages 504 illustrations 35s.

APPLIED ANATOMY FOR NURSES
Second Edition. By MISS E. J. BOCOCK and PROFESSOR R. WHEELER HAINES.
334 pages 335 illustrations 17s. 6d.

FRACTURES AND ORTHOPAEDIC SURGERY FOR NURSES AND PHYSIOTHERAPISTS
Fourth Edition. By MR. ARTHUR NAYLOR.
374 pages 386 illustrations 27s. 6d.

★ E. & S. LIVINGSTONE, LTD., Teviot Place, Edinburgh, 1 ★

Royal College of Nursing

SISTER TUTOR SECTION

South Western Metropolitan. St. George's Hospital, No. 7, Knightsbridge, Thursday, October 19, 7.30 p.m. Section meeting. *The Planning and Functioning of Experimental Wards built by the Foundation*, Mrs. Jean Heyward, recently Nurse Member, Division of Architectural Studies, Nuffield Foundation.

BRANCHES

Brighton and Hove. Royal Sussex County Hospital, Monday, October 23. Executive meeting 7 p.m., open meeting 8.15 p.m. *High Altitude Living*, Dr. Clive Young.

Folkestone. Wakefield Hall, Royal Victoria Hospital, Folkestone, Thursday, October 19, 7.15 p.m. Whist drive.

North Western Metropolitan Branch

ANNUAL FAIR AND REUNION

Cowdray Hall, Cavendish Square, W.1, Saturday, October 21, from 11 a.m. Gifts for stalls should be sent to Branch Office, 106, Crawford Street, W.1, to Section secretaries, or to College day before or morning of fair.

Please come and bring your friends.

Manchester. Nurses residence, Manchester Royal Infirmary, York Place, Manchester 13, Monday, October 16, 6.30 p.m. Business meeting, discussion of resolution for BSC. *The Artificial Kidney*, Mr. H. B. Torrance, consultant surgeon, Manchester Royal Infirmary. Nomination forms are available for election of officers; apply to the secretary before October 30.

St. Albans. Recreation Hall, St. Albans City Hospital, Monday, October 16, 7.30 p.m. General meeting, discussion of the Branch's future.

ROYAL COLLEGE OF NURSING
HEADQUARTERS, LONDON:
Henrietta Place, Cavendish Sq., W.1
EDINBURGH: 44, Heriot Row
BELFAST: 6, College Gardens

COLLEGE APPEAL

(i) for the Nation's Fund for Nurses

'To help a colleague less fortunate.' These words came with a donation from someone who has been ill and is now back at work. Perhaps some of us who have not given before would like to remember our less fortunate colleagues.

Contributions for September 27—October 4

	£	s.	d.
Dartford and North Kent Branch	5	5	0
St. Peter's Church, Thurston. Harvest festival	2	2	0
Miss J. M. Gingell	1	10	0
College Member 18679		5	0
Cromer and District Branch. For Christmas...	3	3	0
'To help a colleague less fortunate'		10	0
College Member 15771. *Quarterly donation* ...	1	0	0
Lincoln Branch	3	0	0

Total £16 15s.

E. F. INGLE,
Secretary, Royal College of Nursing Appeal for the Nation's Fund for Nurses, 1a, Henrietta Place, Cavendish Square, London, W.1.

(ii) Members' Special Gift Fund

This list shows just how much we depend on the generosity of our Branches. We send our grateful thanks and appreciation of the early arrival of these donations.

	£	s.	d.
Oldham Branch...	5	5	0
Cheltenham Branch	3	3	0
Anonymous	1	0	0
Hastings and District Branch...	3	0	0
Bedford and District Branch	3	3	0
Hitchin and District Branch	5	0	0
College Member 15771	5	0	0
Lincoln Branch	3	0	0
Morriston Branch	10	0	0
Grantham and District Branch	3	0	0
Miss L. Ottley	1	1	0

Total £42 12s.

E. F. INGLE, Organizer.

APPOINTMENT

Student Nurses' Association

MISS JOAN O'NEILL, S.R.N., S.C.M., ORTH.N. CERT., has been appointed field officer to the Association. Miss O'Neill trained at Manchester Royal Infirmary, The London Hospital and Watford Maternity Hospital; she holds the Nursing Administration (Hospital) Certificate, Royal College of Nursing. She has spent some years with the Colonial Nursing Service and is at present an administrative sister at Manchester Royal Infirmary.

COMING EVENTS

Queen Mary's Hospital for the East End.—Service of thanksgiving, Stratford Parish Church, Stratford Broadway, E.15, Tuesday, October 17, 2.30 p.m. The Lord Bishop of Chelmsford will conduct the service. Guests are requested to assemble in church by 2.15 p.m.

Royal Hampshire County Hospital.—Service in Winchester Cathedral on St. Luke's Day, Wednesday, October 18, 5.15 p.m., to celebrate the 225th anniversary of the hospital. R.S.V.P. to group secretary.

Royal Sussex County Hospital, Brighton.—Nurses prizegiving, Outpatients Hall, Saturday, October 28, 3 p.m. Miss K. A. Raven, principal nursing officer, Ministry of Health, will present the awards. Tea in nurses dining-room. R.S.V.P. to matron.

St. Peter's Hospital, Chertsey, Surrey.—Annual prizegiving, Thursday, October 26, 2.30 p.m. The Duchess of Bedford will present the awards. All former trained nurses welcome. R.S.V.P. to matron.

Society of Registered Male Nurses, Manchester Branch.—Branch meeting, Stepping Hill Hospital, Stockport, Tuesday, October 17, 7.30 p.m.

The Society for the Propagation of the Gospel.—Joint meeting of Missionary Societies, Methodist Missionary Society's Hall, 25, Marylebone Road, Tuesday, October 17, 7 p.m. Two films on Christian medical work in India and Africa, *Three Men, Three Ways; Strong to Heal*. Films planned to interest nurses visiting the *Nursing Mirror* Exhibition. (The Methodist Hall is opposite Mme Tussaud's.) Meeting closes at 8.30 p.m.

Worcester Royal Infirmary, Nurses' League.—League meeting, Nurses Home, Saturday, November 11, beginning with a service in the chapel at 2.30 p.m. A Crèche will be provided for young children during service and they should be left in Guest Room by 2.15 p.m. R.S.V.P. to matron by November 4.

Let's face the Facts

WHO WILL NURSE THE PATIENTS OF TOMORROW?

TWO OPEN MEETINGS

Swansea Branch at Swansea General Hospital, Thursday, October 19, 7 p.m. Miss M. Baly, Western Area organizer, will put forward statistical facts.

Bridgend Branch at Bridgend General Hospital, October 26, 7 p.m. Speakers: Miss M. E. Baly, Western Area organizer; Miss Jane Thomas, chief nursing officer for Wales; Mr. D. H. Harries, Bridgend Technical College.

Open meetings · Open discussion · Come and give your views

Student Nurses Round the Council Table

INTERNATIONAL STUDENT UNIT
EXTRA WEEK'S LEAVE
STUDENTS' ALLOWANCE INCREASE

PAY PAUSE PROTEST
NIGHT DUTY INQUIRY
300-BED RULING (GNC)

An observer's impressions of the October meeting of the Central Representative Council of the Student Nurses' Association, held at Little Bromwich Hospital, Birmingham.

IN THESE DAYS of anxiety and 'crisis' in the nursing profession, it is like a breath of fresh air to be present at a meeting of student nurses in Council. Conducted in a model way—competent and businesslike—the meeting of the Central Representative Council held in Birmingham on October 4 had the advantage of that outstandingly gifted chairman, Miss Nancy Esterson (just reaching the end of her term of office). But each item on a long agenda was discussed by Council members with insight and intelligence and an obvious awareness of problems facing the profession. Here was no mere rubber-stamping of proposals put forward by senior officials; differing views were expressed—and expressed well—during lively and informed discussion.

ICN Congress

Miss Esterson herself reported briefly on her visit to the ICN congress at Melbourne and her extended tour following it. She gave statesmanlike proof of the wisdom of deciding to postpone the formation of an international students' unit of the ICN. She explained the wide differences in the basis of representation in different member countries: rarely is this national, as in the UK; more often it covers the individual province or state and, in one case at least, merely an individual town. Perhaps international student nurses have been wiser in their generation than their seniors in refusing to be stampeded into a situation which could be fraught with difficulties and might produce anything but the international goodwill which is the aim.

It was significant, in this connection, that Miss Esterson found herself at an advantage among her international student colleagues because she had been well briefed on the issues which had been thoroughly thrashed out by her own Central Representative Council. 'I felt I knew what was being talked about', she said, 'because we had discussed it all in Council beforehand.'

Incidentally, it was impressive that the SNA succeeded in collecting £930 to send her as Great Britain's SNA delegate, and that she husbanded her finances carefully enough to be able to return well over £200 to the SNA funds.

In visiting some 39 hospitals in 65 days, Miss Esterson was struck with the infinite variety in nurse training systems; in particular the lack of stress on practical procedures, especially in transatlantic nurse training schools.

Extra Leave, Increased Allowances

The extra week's leave now awarded brought a variety of views, though it was reported that little comment had been received from the membership at large. Some Council members foresaw financial difficulties for students, especially overseas students; others thought the latter received plenty of social invitations, and saw no difficulties for the others. If the week was to be spent in extra study, as intended, would it be possible to spend the week in the nurses home? Would the extra week be tacked on to annual leave, or would it be necessary to take it at an unpopular holiday season?

But, in general, the Council were even more concerned about its effect on their training (how was this going to be successfully completed in the reduced period?) and the possible effect on the provision of adequate nursing service to the patient.

Mrs. A. A. Woodman, attending as Council representative of the Royal College of Nursing, explained the background of the new salary proposals and also of the College decision to become a full member of the NUT conference of professional and public service officers now engaged in protesting to the Chancellor of the Exchequer against the 'pay pause'.

Commenting on the proposed increased training allowances, a member said 'I think that as students we are exceedingly well paid. I have spoken to students in fields outside nursing, and our allowance compares favourably with their grants. We all think this is too much', she said roundly. 'It is when we are fully trained that we should have more money.'

There was no disclaimer to this.

Another member expressed doubt as to whether College participation in the pay pause protest was in accordance with pr fessional nursing ethics; the chairw hazarded the opinion that any interv tion in negotiations would mean that the was temporarily 'no channel of commu cation with the Government.'

The GNC policy on the 300-bed requi ment for nurse training schools was discus and its possible effect on recruitment to SNA. Fewer nurse training schools, reducing the potential number of SN Units, might result in reduced membersh unless a drive for a larger membersh were made in good time to offset th Council agreed to encourage their Un to take action accordingly.

Night Duty Inquiry?

After animated discussion on nig duty, a motion was carried that hea quarters be asked to go into the be method of carrying out an inquiry on th practice of requiring junior student nurs to go on night duty too early in the training, and that suggestions be sub mitted to the December meeting o Council.

Among agreed amendments to th constitution of the SNA were those cons quent upon the admission of male studen nurses and the merging of previous sepa ate representation of the 'special hospital into a general qualification of eligibility of any student nurse on any part of th Register.

Discussing future activities, a propos was welcomed for an experimental stud day for Unit honorary officers in the New castle area, the aim being to give a thorough briefing on committee procedur and duties.

Asked for opinions as to the continuan of the church service during the annua meetings of the Association, opinion wa unanimous that the service was an integra part of the annual reunion. It should no be held too early in the morning, however for the benefit of those accommodated a hospitals on the periphery.

* * *

At the conclusion of the meeting, the new chairman and vice-chairman were appointed: *chairman*, Miss Valerie G. Hill (Southlands Hospital, Shoreham, Sussex); *vice-chairman*, Miss Valerie J. Coates (King Edward VII Hospital, Windsor).

The pharmaceutical industry has played an important part over the last few decades in enhancing the status of chemotherapy. Lederle Laboratories, as part of that great industry, have made several significant contributions: the isolation and synthesis of folic acid; the introduction of DIAMOX*—one of the first non-mercurial diuretics; ARTANE*—now the classical treatment of Parkinsonism and LEDERKYN*—first of the long-acting sulphonamides; the great step forward in steroid therapy represented by LEDERCORT* triamcinolone; the discovery of the first broad-spectrum antibiotic AUREOMYCIN† followed by ACHROMYCIN* and LEDERMYCIN*. But laurels are not to be rested on. As long as the struggle against disease continues and as long as an avenue of research remains to be explored, Lederle Laboratories will continue to serve medicine and mankind.

** Regd. Trademark † Trademark*

Lederle | CYANAMID

LEDERLE LABORATORIES
a division of
CYANAMID OF GREAT BRITAIN LTD London W.C.2

New Zealand . . .

. . . TRAINED NURSES aged 23 to 38 years required for hospitals in New Zealand. Free Passages under the Government Immigration Scheme.

Write to :-

NEW ZEALAND MIGRATION OFFICE, ADELPHI BUILDING, JOHN ADAM STREET, LONDON, W.C.2.

Modern Nursing Series

Edited by

Professor A. J. H. Rains, *M.B., M.S., F.R.C.S., Professor of Surgery, The Medical School, Charing Cross Hospital.*

Miss Mary F. Carpenter, *S.R.N., Diploma in Nursing (University of London), Director in the Education Department, The Royal College of Nursing, London.*

Mrs. Norah Mackenzie, *M.A., Lecturer in Education and Psychology, The Royal College of Nursing, London.*

MIDWIFERY (A Textbook for Pupil Midwives)

G. W. Garland, *M.D., F.R.C.O.G., Obstetric Physician, St. Thomas' Hospital, and the General Lying-in Hospital; and* Rosemary C. Perkes, *S.R.N., S.C.M., M.T.D., Matron, The General Lying-in Hospital; Examiner, Central Midwives Board.*

'This book maintains a high standard of clarity of expression, admirably performs its function of providing a new and up-to-date textbook for pupil midwives. It is compact yet readable, well printed and well produced and the illustrations are adequate.' *Proceedings of the Royal Society of Medicine* 15/- *net*

ANATOMY FOR NURSES

D. V. Davies, *M.A., (Cantab.), M.B., B.S., Professor of Anatomy, St. Thomas' Hospital Medical School.*

'Here is the ideal textbook on anatomy. The text presentation is admirable. The copious diagrams illustrate the text clearly and accurately. A very readable book.' *Nursing News* 20/- *net*

An Introduction to
HUMAN BIOLOGY

Marjorie F. Martin, *B.Sc., Ph.D., F.Z.S., Lecturer in Biology, Royal College of Nursing.*

'This forms a fascinating school textbook. The text is clear and easily comprehensible, and the line diagrams illuminating and adequately labelled. This book can certainly be recommended.' *Nursing Times* 12/6 *net*

Principles of
MEDICINE AND MEDICAL NURSING

J. C. Houston, *M.D., F.R.C.P., Physician and Sub-Dean of The Medical School, Guy's Hospital, London; and* Marion Stockdale, *S.R.N., S.C.M., R.S.C.N., Principal Sister Tutor, Guy's Hospital, London.*

'The material given is relevant and concise, and the illustrations are very clear and helpful. This book has much to recommend it, and should prove useful both to the student nurse and to the medical ward sister.' *University of Leeds Medical Journal* 15/- *net*

OBSTETRICS AND GYNAECOLOGY

G. W. Garland, *M.D., F.R.C.O.G., and* Joan M. E. Quixley, *Sister Tutor Diploma (London), Principal Tutor, Birmingham (Selly Oak) Hospital.*

'This book deals with the subject of Obstetrics and Gynaecology nursing from a valuable dual standpoint whose importance is noticeable in the text. The book is excellent value, well produced and sound'. *Proceedings of the Royal Society of Medicine* 10/6 *net*

Principles of
SURGERY AND SURGICAL NURSING

Selwyn Taylor, *D.M., M.Ch. (Oxon.), F.R.C.S., and* Olga Worrall, *S.R.N., S.C.M., S.T.D.*

'This book should be warmly welcomed by those preparing for examinations. The subject matter is presented in a readable form which will make the work much more interesting to the student nurse. The chapter headings are clear and a good index and easily understood line drawings add to the value of the work. The very clear and full explanations of procedures and their indications should make this book one which the nurse will like to keep by her after examinations are over.' *Medical Digest* 15/- *net*

PHYSIOLOGY FOR NURSES

Deryck Taverner, *M.B.E., M.D., F.R.C.P., Reader in Medicine and Clinical Medicine, University of Leeds.*

'Undoubtedly covers the requirements of the General Nursing Council. This is a sound book, and the student nurse who uses it will not go far wrong. The facts are here—which, after all, is the important thing in a student's textbook'. *The Times Educational Supplement* 12/6 *net*

THE ENGLISH UNIVERSITIES PRESS LTD.
102 Newgate Street, London, E.C.1

BRONCHITIS
and your child

Recurring attacks of catarrh and bronchitis can seriously affect a child's normal healthy growth. Read how one parent, Mr. C. W. of Lowestoft, overcame this problem:

"*. . . my son . . . at the age of seven . . . had an acute attack of bronchitis, and from then on it recurred every month or so, in fact he never seemed free from it. He received various treatments with little result until my wife and I decided to try* Lantigen 'B' . . . *for the last six months he has been* entirely free. *Treatment with Lantigen 'B' has changed him from an ailing child into a healthy vigorous youngster.*"

Lantigen 'B' is quite safe for children

Clinical tests show that even infants can derive benefit from a course of Lantigen 'B'. *Here is how it works.* Although a vaccine, Lantigen 'B' is taken in water like ordinary medicine. It gets straight to the root of the trouble, encouraging the body's natural protective forces to fight invading catarrh and bronchitis microbes, and neutralizing the germ toxins they produce. Lantigen 'B' also helps to build up immunity from future attacks. Unlike short-term decongestant tablets which provide relief only, it offers real *lasting* freedom.

Lantigen 'B' is prepared by skilled bacteriologists under medical direction. A bottle containing three weeks' treatment costs 26/3d. Free leaflet from chemists, or from Lantigen (England) Limited, Bagshot, Surrey.

Lantigen 'B'

ORAL VACCINE TREATMENT
FOR CATARRH & BRONCHITIS

OVER 8,000,000 BOTTLES OF LANTIGEN SOLD

NORGROS GROUP

Nutrition during pregnancy

Pregnancy raises the mother's demands for all nutrients and these increased dietary needs must be adequately met to ensure satisfactory progress of both mother and baby. Advice on diet therefore forms an important part of the instructions given at antenatal clinics.

Marmite yeast extract provides the essential vitamin B complex in a pleasant foodstuff which is easily incorporated into soups, stews and all savoury dishes. It is widely recommended as a dietary supplement during pregnancy and special clinic packs of Marmite are made available to welfare centres for resale to mothers attending the clinic.

MARMITE
yeast extract

London Nursing Exhibition
October 16th-20th. Stand No. B. 10

Literature on request

MARMITE LIMITED, 35, SEETHING LANE, LONDON, E.C.3

Here and There

Above: *BRIGHTON GENERAL HOSPITAL prizegiving. Miss M. C. Schurr, matron of Fulham Hospital, presents a certificate to Miss Anne Mortimore, who received a prize for the highest standard in training. Centre is Miss G. P. Doughty, principal tutor.*

Left: *the winner of the SNA Northern Ireland speechmaking contest Miss M. Lee with (left) the runner-up Miss M. A. Johnston and Miss F. E. Stumpf (right) who came third.*

Ways and Means of Group Teaching

Two interesting one-day courses were held recently for district nurses and health visitors concerned in Northants. County Health Department's programme of relaxation and parentcraft classes. Speakers included Miss C. Brooks, tutor, RCN, Miss D. Jenkins, tutor, RCM, and Miss P. O. Davies, health education officer for Devonshire. Group discussion and a forum followed. Dr. C. Milliken Smith, county medical officer of health, took the chair on the second day. The courses were organized by Miss J. A. Forester, health education officer, Northants.

National Fire Prevention Week

In connection with National Fire Prevention Week (October 30—November 4), the Ministry of Health is collaborating by making available successful publicity material—the leaflet *Death Traps in the Home*, and four-panel coloured picture set, *Danger in the Home*. This material is free, from the Public Relations Officer, Ministry of Health, Savile Row, London, W.1.

Ranyard Mission Annual Thanksgiving

Nearly £400 was offered at the annual thanksgiving service of the Ranyard Mission and Ranyard Nurses held in St. Mark's Church, Kennington, London, on October 4. This amount, given by patients, goes towards the voluntary quota raised by the Mission, which receives a yearly grant from the LCC for home nursing as part of the National Health Service. Miss Janet Filby, general superintendent, and members of the staff were 'at home' before and after the service in their splendid new headquarters above the renovated church which was badly damaged during the war.

Vaccination against Influenza

Routine immunization of the population against influenza is not at present recommended by the chief medical officer to the Ministry of Health. Only for patients suffering from certain chronic diseases where influenza might be dangerous should routine vaccination be advised (at the doctor's discretion), especially those with chronic pulmonary, heart or renal disease or diabetes; also, in certain circumstances, expectant mothers. In case of a threatened large-scale epidemic, however, priority vaccination should be available to various key workers, including nurses, hospital staff, general practitioners, and persons employed in the essential public services.

New Nurses Home at Downpatrick

A new nurses home, designed in two separate but identical three-storey blocks for men and women staff, has been opened at Downshire Hospital, Downpatrick, Co. Down.

On the women's side there is accommodation for 62 nurses, four self-contained suites for senior staff, and two suites for visitors; on the men's side there is accommodation for 39 nurses, one suite for senior staff and another for visitors. On each floor there are a sitting-room and quiet room, a shampoo room, laundry, kitchen, trunk room, linen and dirty linen room.

All the bedrooms are designed as bedsitters with built-in furniture, folding wall tables and dressing tables that readily do double duty as desks.

Later it is planned to build a new general hospital in the grounds of Downshire Hospital to provide a comprehensive service for the physically and the mentally ill on the same site.

Hope Hospital, Salford

After 36 years' service to nursing, Miss Winifred M. Marsden has retired as assistant matron, the post which she has held for the past six years. She did both general and midwifery training at the Lake Hospital, Ashton-under-Lyne, and took the housekeeping certificate and nursing administration certificate at Halifax General Hospital. Miss Marsden received presentations and good wishes from her colleagues on her retirement.

GNC: A Correction

It is regretted that Miss P. Goodall, principal tutor, Leicester Royal Infirmary, was incorrectly described as principal tutor, General Infirmary at Leeds, in the report of the General Nursing Council September meeting last week. Miss P. Goodall was invited to serve on the Sheffield ANTC in the vacancy caused by the resignation of Miss C. F. S. Bell.

Recent Books from America

STUDY GUIDE FOR CLINICAL NURSING

By EMILY C. CARDEW

A completely revised second edition.

6″ × 9″ 557 pages **52s. net**

PERSONAL AND VOCATIONAL RELATIONSHIPS IN PRACTICAL NURSING

By CARMEN F. ROSS

This book has been written for the nurse to enable her to adjust herself to her chosen career.

5¼″ × 8″ 208 pages Paper 10 figures **16s. net**

THE ART OF CLINICAL INSTRUCTION

By LILLIAN A. SHOLTIS *and* JANE S. BRAGDON

A book for Sister Tutors on Nurses Training School techniques.

6″ × 9½″ 215 pages 11 illustrations **45s. net**

TEACHING FUNDAMENTALS OF NURSING

By ELINOR V. FUERST *and* LUVERNE WOLFF

A completely revised third edition. A remarkably useful and practical book for all tutors and teachers of nursing.

5¼″ × 8″ 111 pages **26s. net**

CLINICAL STUDIES IN NUTRITION

By ELENORA SENSE

Nursing students whose clinical experiences have been limited will benefit from the variety of patient-studies in each nutrition-disease correlation.

5¼″ × 8″ 249 pages Paper **32s. net**

THE CARE OF THE WELL BABY

By KENNETH S. SHEPARD

This little book will prove of great value to the nurse as a compact little reference book.

4¾″ × 6½″ 224 pages Paper 31 illustrations **25s. net**

BASIC PSYCHIATRIC CONCEPTS IN NURSING

By CHARLES K. HOFLING *and* MADELEINE M. LEININGER

Emphasis throughout this book is placed on the nurse's significant and unique position in helping persons with emotional needs.

6″ × 9″ 540 pages 11 illustrations **50s. net**

SEA WITHIN: The Story of our Body Fluids

By WILLIAM D. SNIVELEY

A simple and attractively written account of the complicated subject of fluid and electrolytes for nurses.

5¾″ × 8¾″ 150 pages 55 illustrations **32s. net**

PITMAN MEDICAL PUBLISHING CO. LTD.

39 PARKER STREET · LONDON · W.C.2

Hospital Officers (MEN)

required in

H. M. PRISON SERVICE

PAY

£11 12s. 6d.

rising to **£15 19s. 0d.** *a week*
(for 84 hour fortnight, overtime or time in lieu for extra duty)

£10 16s. 6d.
a week during training and probation

PLUS

FREE accommodation or an allowance of up to £2 5s. 0d. a week
FREE uniform and footwear or allowances in lieu
THREE WEEKS' holiday with pay plus nine days' privilege holidays
PROMOTION prospects
NON-CONTRIBUTORY pension
LUMP SUM payment on retirement

Applicants should have general or mental nursing experience

If you are 5′ 6″ or over and if you are 21 and under 42
fill in this coupon and post or send a postcard today

I would like to know more about the Prison Hospital Service

Please send me a copy without obligation, of your free illustrated booklet and application form

NAME .....

ADDRESS .....

.....

Send this coupon or a postcard to :—
ESTABLISHMENT OFFICER, (L.A. 33), PRISON COMMISSION, HORSEFERRY HOUSE, DEAN RYLE STREET, LONDON, S.W.1

LEEDS REGIONAL HOSPITAL BOARD

On behalf of the Management Committees, applications are invited for the following appointments, and should be together with details of age, qualifications, training, experience, and the names of two referees (or copies of two testimonials) to the Matron of the appropriate hospital (except where otherwise stated), from whom further details may obtained. Salaries and conditions are in accordance with the appropriate National Agreements.

CASTLE HILL HOSPITAL
COTTINGHAM, EAST YORKSHIRE
MATRON

Applications are invited for the post of **MATRON** at the Castle Hill Hospital, which will become vacant on the 1st November, 1961, due to the retirement of the present holder after 25 years' service. The hospital includes an Infectious Diseases Unit (160 beds), Thoracic Surgery Unit (47 beds), and Chest Unit (215 beds), with temporary oversight of the Raywell Sanatorium (48 beds). Salary scale £1,087-£1,297 p.a., less residential charges. Excellent modern flat provided at hospital, which is situated amidst glorious countryside, seven miles from Hull. Castle Hill Hospital is recognised as a Training School for the Registered Fever Nurse's Certificate and the B.T.A. Certificate, and provides a six months' post-registration course in thoracic surgery.

Application forms obtainable from the Group Secretary, Group Headquarters, De la Pole Hospital, Willerby, Hull, to be returned not later than 30th October.

ASSISTANT MATRONS

CHAPEL ALLERTON HOSPITAL, Leeds, 7 (General—273 beds). **Senior Assistant Matron.** Vacant now. The hospital is a Pupil Nurse Training School and the post offers a good opportunity for anyone wishing to obtain further administrative experience. The administrative staff includes one other Assistant Matron. Application forms may be obtained from J. Folkard, Group Secretary, Administrative Offices, St. James's Hospital, Leeds, 9.

ST. JOHN'S HOSPITAL, Goole, Yorkshire. For a sub-group of four small hospitals in the Goole area. Total beds—220 (medical, surgical and chronic sick). Detailed applications and names of two referees to the Group Secretary, St. John's Hospital, Goole, Yorkshire.

WESTERN GENERAL HOSPITAL, Anlaby Road, Hull (General—504 beds). S.C.M. preferred. The hospital, which is a complete Training School for State Registration in General Nursing, has a complement of 504 beds. A major scheme of development, involving re-building, will start in the near future. This is a new appointment additional to existing establishment. Detailed applications, with names of three referees, to the Secretary.

REGISTERED NURSE TUTORS

CITY AND COUNTY HOSPITALS, York (Combined Training Scheme—550 beds). Qualified. Apply to Group Secretary.

DEWSBURY AND STAINCLIFFE HOSPITALS' SCHOOL OF NURSING, GENERAL HOSPITAL, Dewsbury (General—436 beds). Female, one of two, with clinical instruction. 144 Student Nurses. Resident or non-resident.

KINGSTON GENERAL HOSPITAL, Beverley Road, Hull (General—419 beds). Male or female. General Training School with an establishment of 120 Student Nurses. Resident or non-resident.

PINDERFIELDS GENERAL HOSPITAL, Wakefield (606 beds). School of Nursing. Qualified Tutor (male or female) to take charge of Preliminary Training School. Post vacant now through retirement. Excellent teaching facilities and equipment. Applications to Group Secretary, Wakefield 'B' Group Hospital Management Committee, ' the hospital.

ROYAL BATH AND ASSOCIATED HOSPITALS, Cornwall Road, Harrogate (Rheumatic Diseases and Chronic Sick—374 beds). **Second Sister Tutor,** female, trained or untrained, resident or non-resident, for the Pupil Nurse Training School. The Ripon and District Hospital participates in the P.T.S., but has its own part-time Tutor. The successful candidate would be required to visit the Ripon Hospital if necessary. This post will provide excellent experience for a Sister wishing to take up tutorial work. Applications should be sent to Group Secretary, Harrogate and Ripon Hospital Management Committee, Hereford Lodge, Cornwall Road, Harrogate.

WESTERN GENERAL HOSPITAL, Anlaby Road, Hull (General—504 beds). Qualified Sister Tutor to assist Principal Tutor in General Training School. Post vacant now and offers good teaching facilities and experience. Application, with names of three referees, to the Matron.

NIGHT SUPERINTENDENT

SCOTTON BANKS HOSPITAL, Ripley Road, Knaresborough (Partly Acute—269 beds). Post vacant mid-December, 1961. Resident or non-resident.

ADMINISTRATIVE SISTERS

ROYAL HALIFAX INFIRMARY, Free School Lane, Halifax (Acute—305 beds). Temporary Relief Administrative Sister.

SCARBOROUGH HOSPITAL, Scarborough (290 beds). To assist in Matron's Office.

DEPARTMENTAL SISTER

CLAYTON HOSPITAL, Northgate, Wakefield (Acute—204 beds). Group (1) Category (c) for Special Treatment Department. Previous experience in this type of work desirable, or experience in an Out-patient Department.

NIGHT SISTERS

HULL ROYAL INFIRMARY (SUTTON) (General—214 beds). Senior Night Sister. Please apply to Matron, Hull Royal Infirmary, Prospect Street, Hull.

THE GENERAL HOSPITAL, Batley (General—99 beds).

THEATRE SISTERS

BARTHOLOMEW HOSPITAL, Bartholomew Avenue, Goole (Surgical—44 beds). **Male or female.** Resident or non-resident.

GENERAL HOSPITAL, Park Lodge Lane, Wakefield (General—145 beds). Two required. Resident or non-resident.

HARROGATE GENERAL HOSPITAL, Knaresborough Road, Harrogate (General and Maternity—259 beds). To increase the establishment following the integration of the Theatres of this hospital with Scotton Banks Hospital, Knaresborough. The successful applicant will be required to work in either hospital as required.

THE GENERAL HOSPITAL, Dewsbury (General—128 beds). Male or female. Resident or non-resident.

SISTERS

KINGSTON GENERAL HOSPITAL, Beverley Road, Hull (General— Ward Sister for Female Medical Ward.

KNARESBOROUGH HOSPITAL, Stockwell Road, Knaresborough 130 beds). Ward Sister. Full-time. Resident or non-resident.

MIRFIELD MEMORIAL HOSPITAL, Mirfield (Surgical Annex— Ward Sister. Resident.

OAKWELL GERIATRIC HOSPITAL, Birstall, Nr. Leeds 90 beds). **Junior Ward Sister or Charge Nurse.**

ROYAL BATH HOSPITAL, Cornwall Road, Harrogate (Rheumatic 147 beds). Junior Ward Sister for busy Surgical Orthopaedic Ward female patients—33 beds). Resident or non-resident. Off-duty arranged half day and one day off, and long morning (duty commencing at 12 n

ROYAL HALIFAX INFIRMARY, Free School Lane, Halifax 305 beds). Second Sister for Eye Department. Modern department ward, clinics and theatre.

SCARBOROUGH HOSPITAL, Scarborough (General—190 beds (second) for Private Wards and seven gynaecological beds.

SNAPETHORPE HOSPITAL, Broadway, Wakefield (Partly Acute— Ward Sister (one of two) for Cubicle Block of 12 children. S.R.N. w qualification preferred; also Ward Sister for Acute Respiratory Block.

VICTORIA HOSPITAL FOR SICK CHILDREN, Park Street, Hull 115 beds). Second Sister for E.N.T. Ward. S.R.N., R.S.C.N. or S.E Must have theatre experience. Resident or non-resident. Also Ba S.R.N., R.S.C.N., or S.R.N., S.C.M.

WESTFIELD HOSPITAL, Hook, Nr. Goole (Pre-convalescent and beds). Ward Sister. Resident or non-resident.

WESTWOOD HOSPITAL, Beverley, Yorkshire. Ward Sister for Fema and Orthopaedic Ward. Busy general hospital of 229 beds, delightfu in historic market town. Easy access to sea, countryside and city

HOLIDAY RELIEF SISTERS

YORKSHIRE HOME, Cornwall Road, Harrogate (Chronic Sick— Permanent post. Resident or non-resident. Off-duty arranged to includ and one day off and long morning (duty commencing at 12 noon).

THEATRE STAFF NURSES

COUNTY HOSPITAL, Monkgate, York (General—222 beds).

HARROGATE GENERAL HOSPITAL, Knaresborough Road, (General and Maternity—259 beds). Required to increase establishme the integration of this hospital and Scotton Banks Hospital, Knaresbo successful applicant will be expected to work in either hospital as requ

HULL ROYAL INFIRMARY, Prospect Street, Hull.

HULL ROYAL INFIRMARY (SUTTON) (General—214 beds). A to the Matron, Hull Royal Infirmary, Prospect Street, Hull.

VICTORIA HOSPITAL FOR SICK CHILDREN, Park Street, Hull (G 115 beds). For E.N.T. Theatre. Resident or non-resident. Also on required, for Main Theatre.

STAFF NURSES (Female)

CITY HOSPITAL, Haxby Road, York (General—180 beds). W experience.

FULFORD HOSPITAL, Fulford, York (General—149 beds). For n Gynaecological Ward; also one for day duty—Dermatological Ward.

GENERAL HOSPITAL, Park Lodge Lane, Wakefield (General— For General Wards. Resident or non-resident.

HARROGATE GENERAL HOSPITAL, Knaresborough Road, Harroga and Maternity—259 beds). For General Wards, and two with G Certificates.

HUDDERSFIELD ROYAL INFIRMARY, Huddersfield (General—5 Staff Nurses required for Out-patient and Casualty Department, resident resident; and one for day duty, Casualty Department and Gynaecolog

HULL ROYAL INFIRMARY, Prospect Street, Hull. For E.N.T and one for the Out-patient Department. Resident or non-resident.

HULL ROYAL INFIRMARY (SUTTON) (General—214 beds). For Ward. Applications to the Matron, Hull Royal Infirmary, Prospect Str

KINGSTON GENERAL HOSPITAL, Beverley Road, Hull (General— Full or part-time.

KNARESBOROUGH HOSPITAL, Stockwell Road, Knaresborough (G 130 beds). Full-time. Resident or non-resident.

MILITARY HOSPITAL, York (General—60 beds). One for night one for day duty.

PRINCESS ROAD HOSPITAL, Princess Road, Ripon (Chronic Sick— For night duty.

ROYAL BATH HOSPITAL, Cornwall Road, Harrogate (Rheumatic 147 beds). Resident or non-resident. Off duty arranged to include half one day off, and long morning (duty commencing at 12 noon).

ST. JOHN'S HOSPITAL, Boothferry Road, Goole (Chronic Sick and 110 beds). Resident or non-resident.

SCOTTON BANKS HOSPITAL, Ripley Road, Knaresborough (Partly 269 beds). S.R.N. for Wards and Theatre.

WHITE HART HOSPITAL, Cold Bath Road, Harrogate (Rheumatic 133 beds). Resident or non-resident. Off-duty arranged to include half one day off, long morning (duty commencing at 12 noon).

STAFF NURSES (Male)

HARROGATE GENERAL HOSPITAL, Knaresborough Road, (General and Maternity—259 beds). For O.P.D. with Casualty.

HUDDERSFIELD ROYAL INFIRMARY, Huddersfield (General—5 For night duty, Casualty Department.

ROYAL BATH HOSPITAL, Cornwall Road, Harrogate (Rheumatic 147 beds). Non-resident. Off duty arranged to include half day and one and long morning (duty commencing at 12 noon).

LEEDS REGIONAL HOSPITAL BOARD—*Contd.*

POST REGISTRATION COURSES

HULL MATERNITY HOSPITAL, Hedon Road, Hull (Maternity—81 beds). **Premature Baby and Neo-Natal Unit.** Applications are invited from Midwives, S.R.N. with Part I Certificate of the C.M.B., and Registered Sick Children's Nurses, for training in this new department which provides facilities for modern treatment. Course will be for six months. Certificate given on completion.

MATERNITY HOSPITAL, Fulford, York (Part II Training School—108 beds). **Premature and Special Care Baby Unit.** Applications are invited from Midwives, S.R.N. with Part I Midwifery Certificate, and Registered Sick Children's Nurses, for training in the above Unit for a period of six months, on completion of which a certificate is issued.

STATE ENROLLED NURSES

DEIGHTON GROVE HOSPITAL, Crockey Hill, York (General—44 beds). For day duty.

DUNELM HOSPITAL, Cornwall Road, Harrogate (Rheumatic Diseases—[illegible] beds). Resident or non-resident. Off-duty arranged to include half day and one day off and long morning (duty commencing at 12 noon).

HULL ROYAL INFIRMARY, Prospect Street, Hull. Male or female.

KINGSTON GENERAL HOSPITAL, Beverley Road, Hull (General—419 beds). Full-time or part-time; female or male. Non-resident.

KNARESBOROUGH HOSPITAL, Stockwell Road, Knaresborough (Geriatric—[illegible] beds). Full-time. Resident or non-resident.

MATERNITY HOSPITAL, Fulford, York (Part II Training School—108 beds).

PRINCESS ROAD HOSPITAL, Princess Road, Ripon (Chronic Sick—[illegible] beds). Three S.E.N.s or Nursing Auxiliaries required.

ROYAL BATH HOSPITAL, Cornwall Road, Harrogate (Rheumatic Diseases—[illegible] beds). Resident or non-resident. Off-duty arranged to include half day and one day off, long morning (duty commencing at 12 noon).

ST. MARY'S HOSPITAL, York (Geriatric—232 beds).

SCOTTON BANKS HOSPITAL, Ripley Road, Knaresborough (Partly Acute—[illegible] beds). Female.

WHITE HART HOSPITAL, Cold Bath Road, Harrogate (Rheumatic Diseases—[illegible] beds). Resident or non-resident. Off-duty arranged to include half day and one day off and long morning (duty commencing at 12 noon).

YORKSHIRE HOME, Cornwall Road, Harrogate (Chronic Sick—70 beds). Resident or non-resident. Off-duty arranged to include half day and one day off and long morning (duty commencing at 12 noon).

DEPARTMENTAL MIDWIFERY SISTERS

WALTON HALL AND MANYGATES HOSPITALS, Wakefield (Total of 61 maternity beds). Category 'B'. Resident. To be based at Walton Hall Hospital with duties at Manygates Hospital as required. Normal deliveries only undertaken at Walton Hall Hospital. Apply to Matron, Manygates Hospital, Barnsley Road, Wakefield.

MIDWIFERY SISTERS

GENERAL HOSPITAL, Park Lodge Lane, Wakefield (General—145 beds). ([illegible] beds.) Resident or non-resident.

HALIFAX GENERAL HOSPITAL, Salterhebble, Halifax (Acute—440 beds).

HULL MATERNITY HOSPITAL, Hedon Road, Hull (Maternity—81 beds). Resident or non-resident.

MANYGATES HOSPITAL, Barnsley Road, Wakefield (Maternity—35 beds). Additional post. Day and night duty. Resident or non-resident.

ST. MARY'S HOSPITAL, Leeds, 12 (Maternity—113 beds). Full-time. Resident or non-resident.

STAFF MIDWIVES

CARLTON LODGE MATERNITY HOME, Leeds Road, Harrogate (Maternity—[illegible] beds). Full-time. Resident or non-resident.

ESKDALE HOSPITAL, Whitby (Medical—17 and Maternity—13 beds).

GOOLE MATERNITY HOME, Goole (10 beds).

HARROGATE GENERAL HOSPITAL, Knaresborough Road, Harrogate ([illegible]ral and Maternity—259 beds).

HULL MATERNITY HOSPITAL, Hedon Road, Hull (Maternity—81 beds). [illegible]ent experience in all departments.

KINGSTON GENERAL HOSPITAL, Beverley Road, Hull (General—419 beds). [illegible] required for day or night duty. Resident or non-resident.

MANYGATES HOSPITAL, Barnsley Road, Wakefield (Maternity—35 beds). [illegible] and night duty. Resident or non-resident.

ST. JAMES'S HOSPITAL (MATERNITY), Leeds, 9 (Maternity—66 beds). [illegible]time. Resident or non-resident.

ST. LUKE'S MATERNITY HOSPITAL, Bradford (138 beds). Resident or [illegible]-resident.

ST. MARY'S HOSPITAL, Leeds, 12 (Maternity—113 beds). Full-time. [illegible]nt or non-resident.

SEACROFT MATERNITY HOME, Queen Street South, Withernsea, East [illegible]shire (10 beds). Resident or non-resident. Applications to the Matron, [illegible] Maternity Hospital, Hedon Road, Hull.

WESTWOOD HOSPITAL, Beverley, Yorkshire. Two required for Maternity [illegible]. Busy general hospital of 229 beds, delightfully situated in historic market [illegible]. Easy access to sea, countryside and city amenities.

PUPIL MIDWIVES

HULL MATERNITY HOSPITAL, Hedon Road, Hull (Maternity—81 beds). [illegible]e Part I Examination of the Central Midwives' Board. Approved arrange-[illegible] for Gas and Air Analgesia and good experience provided in the care of [illegible]ture babies. Obstetric and Paediatric Lectures given by Specialists and [illegible]ed Midwifery Tutor. One week's preparatory course in classroom before [illegible]ncing training.

MANYGATES HOSPITAL, Barnsley Road, Wakefield (Maternity—35 beds). [illegible]rt II C.M.B. training Normal and abnormal midwifery experience available.

MATERNITY HOSPITAL, Fulford, York (Part II Training School—108 beds). [illegible] and non-S.R.N. (next vacancies March, 1962). This is a modern hospital [illegible]sant surroundings. A full-time Sister Tutor is employed and the hospital [illegible] good experience in both normal and abnormal midwifery. There are [illegible]es for instruction in mothercraft, relaxation, analgesia and premature baby

PUPIL MIDWIVES—Contd.

ST. JAMES'S HOSPITAL (MATERNITY), Leeds, 9 (Maternity—66 beds). S.R.N. or R.S.C.N. Training commences April, 1962. One week preparatory training before entering wards, and one week study course on completion of training, prior to the Central Midwives' Board Examination. Weekly study day and 44 hour week in operation. Two qualified Tutors. Good experience in all branches of midwifery, also premature baby unit. Modern nurses' home. Hospital situated within easy reach of the City Centre. Apply Matron, Maternity Unit.

ST. LUKE'S MATERNITY HOSPITAL, Bradford, Yorkshire (138 beds). For First Period Midwifery Training. Must be S.R.N. or R.S.C.N. Weekly study day and 44 hour week in operation. Instruction in premature baby care given. Hospital conveniently situated to the city centre. Second period training can be taken in Bradford, if desired. For brochure and application form, apply to Matron.

ST. MARY'S HOSPITAL, Leeds, 12 (Maternity—113 beds). S.R.N. only are now being enrolled to prepare for the Central Midwives' Board Examination. Two qualified Midwifery Tutors are responsible for the supervision of training in theory and practice. One study day and day off per week. Obstetric and paediatric lectures are given by Consultants on the hospital staff. Good experience in normal and abnormal midwifery, also the care of the premature baby. The hospital is pleasantly situated in its own grounds 3½ miles from the city centre, and is served by a frequent bus service. Separate bedrooms in modernised nurses' home. Brochure available on application to the Matron. Pupils may be resident or non-resident in approved cases.

NURSING AUXILIARIES

KNARESBOROUGH HOSPITAL, Stockwell Road, Knaresborough (Geriatric—130 beds). Full-time. Resident or non-resident.

PRINCESS ROAD HOSPITAL, Princess Road, Ripon (Chronic Sick—32 beds). Three Nursing Auxiliaries or S.E.N.s required.

ST. MARY'S HOSPITAL, York (Geriatric—232 beds).

SCOTTON BANKS HOSPITAL, Ripley Road, Knaresborough (Partly Acute—269 beds). Female for wards.

MENTAL NURSING VACANCIES

WARD SISTERS

OULTON HALL AND ASSOCIATED HOSPITALS, Oulton, Nr. Leeds (Mental Sub-normality—409 beds). R.N.M.S. Non-resident.

THORNTON LODGE HOSPITAL, Thornton Rust, Aysgarth (Mental Deficiency—35 female beds). To act as deputy to the Matron. The hospital, which is situated in pleasant countryside, has recently been upgraded and provides good working conditions.

DEPUTY WARD SISTERS

NABURN HOSPITAL, Naburn, York (Mental—455 beds).

STAFF NURSES (Female)

BOOTHAM PARK HOSPITAL, Bootham Park, York (Mental—214 beds).

KINGSTON GENERAL HOSPITAL, Beverley Road, Hull (General—419 beds). Qualified S.R.N. and R.M.N. for modern Psychoneurosis Unit.

NABURN HOSPITAL, Naburn, York (Mental—455 beds). Full or part-time.

OULTON HALL AND ASSOCIATED HOSPITALS, Oulton, Nr. Leeds (Mental Sub-normality—409 beds). R.N.M.S. Non-resident.

STAFF NURSES (Male)

BOOTHAM PARK HOSPITAL, Bootham Park, York (Mental—214 beds).

KINGSTON GENERAL HOSPITAL, Beverley Road, Hull (General—419 beds). S.R.N. and R.M.N. for Psychoneurosis Wards. Non-resident.

OULTON HALL AND ASSOCIATED HOSPITALS, Oulton, Nr. Leeds (Mental Sub-normality—409 beds). R.N.M.S. Non-resident.

POST REGISTRATION COURSES

OULTON HALL AND ASSOCIATED HOSPITALS, Oulton, Nr. Leeds (Mental Sub-normality—409 beds). Male or female. Shortened course of training for S.R.N.s (18 months) and R.M.N.s (12 months) who wish to qualify in nursing of the mentally sub-normal. Study day system in operation.

NURSING ASSISTANTS

NABURN HOSPITAL, Naburn, York (Mental—455 beds). Male.

STUDENT NURSE TRAINING

There are vacancies at the undermentioned hospitals. Training allowances and conditions of service in accordance with the Whitley Council scales. Applications to Matron of hospital concerned.

BOOTHAM PARK HOSPITAL, Bootham Park, York (Mental—214 beds). Male and female.

CITY HOSPITAL, York (General—180 beds). For January, April and September, 1962, schools.

COUNTY HOSPITAL, Monkgate, York (General—222 beds). For January, April and September, 1962, schools.

DEIGHTON GROVE HOSPITAL, Crockey Hill, York (General—44 beds). Pre-Students for April and September, 1962.

HARROGATE GENERAL HOSPITAL, Knaresborough Road, Harrogate (General and Maternity—259 beds). There are vacancies for well-educated candidates to receive a sound theoretical and practical training for the General Register over a period of three years and three months. Schools commence 2nd January, 13th March and 29th May, 1962.

HULL ROYAL INFIRMARY, Prospect Street, Hull. Resident or non-resident.

CONTINUED OVERLEAF

LEEDS REGIONAL HOSPITAL BOARD—*Contd.*

STUDENT NURSE TRAINING—Contd.

NABURN HOSPITAL, Naburn, York (Mental—455 beds). Male and female. Resident or non-resident.

OULTON HALL AND ASSOCIATED HOSPITALS, Oulton, Nr. Leeds (Mental Sub-normality—409 beds). Male or female. Non-resident.

THE ROYAL INFIRMARY, Huddersfield (General—285 beds). Complete Training School for nurses taking their General Nurse Training Certificate. Nurses on the Supplementary Register accepted for shortened period of training. Study block system in operation.

PUPIL NURSES

For two years' training for the Roll of Pupil Nurses

BINGLEY HOSPITAL, Bingley (General—68 beds). Female.

RAIKESWOOD HOSPITAL, Skipton (Geriatric—143; Acute Medical—28 beds). Male and female (if male, non-resident only).

ROYAL BATH HOSPITAL, Cornwall Road, Harrogate (Rheumatic Diseases—147 beds). Young ladies from the age of 18 years, resident or non-resident. Also vacancy for one male pupil. Non-resident. Working hours, 44 hours per week. Off duty arranged to include half day and one day off and long morning (duty commencing at 12 noon).

ST. JOHN'S HOSPITAL, Keighley (Geriatric—180; Maternity—60 beds). Male and female (if male, non-resident only).

SKIPTON GENERAL HOSPITAL, Skipton (General—64 beds). Male and female (if male, non-resident only).

ST. JOHN'S HOSPITAL, Boothferry Road, Goole (Chronic Sick and Medical—110 beds). Male or female. Female can be resident.

ST. MARY'S HOSPITAL, York (Geriatric—232 beds).

STUDENTS. There are vacancies for Student Nurses, Pupil Nurses and Pupil Midwives, at training hospitals (including Mental Hospitals and Mental Deficiency Institutions) in all parts of the Region. Applicants who wish to enter training should write to the Matron of the hospital of their choice referred to in the above advertisement. (67)

East Devon Hospital Group
BUDLEIGH SALTERTON HOSPITAL

(Beds: General Wards—18; Private—2; Amenity—1)

Applications are invited for the post of resident **Matron.** S.R.N. Housekeeping training an advantage. This general practitioner hospital is situated in a pleasant garden close to the sea in the attractive seaside town of Budleigh Salterton, which is five miles by bus from Exmouth and fifteen miles from Exeter. Self-contained accommodation, overlooking the garden, is provided on the ground and first floors.

The hospital is visited by Consultants from Exeter. There is a physiotherapy department, a casualty department and a small X-ray apparatus.

Whitley Council conditions of service. Salary £845-£971 per annum, less board and lodging charge of £265 per annum.

The appointment is subject to the provisions of the National Health Service (Superannuation) Regulations, and the successful applicant, if not a transferable officer, will be required to pass a medical examination.

Applications, stating age, qualifications, experience and present position, together with names and addresses of three referees, should be sent to the undersigned not later than 27th October.

(Miss) J. M. HELLIER,
Secretary.

" Redhills House ",
St. Thomas, Exeter.
Tel.: Exeter 76481. (2316)

ASHTON, HYDE AND GLOSSOP HOSPITAL MANAGEMENT COMMITTEE

Applications are invited for the post of **Matron** at Shire Hill Hospital, Glossop. The hospital has 86 geriatric beds, under the care of a Consultant Physician, and experience in this type of nursing will be an advantage. Salary £845-£971 per annum. The post falls vacant (due to retirement) at the end of 1961.

Applications, stating age, qualifications and experience, and giving the names and addresses of three referees, should be addressed to the Group Secretary, Ashton, Hyde and Glossop Hospital Management Committee, General Hospital, Ashton-under-Lyne, Lancashire. (2279)

ST. WULSTAN'S HOSPITAL, MALVERN

A NEW **PSYCHIATRIC** REHABILITATION CENTRE FOR THE BIRMINGHAM REGION

Applications for the following posts are invited from **women** interested in this new experimental and research project, in which both social and occupational methods of treatment will be used:

Deputy Nursing Superintendent. Salary £814-£940.
Assistant Nursing Superintendent. Salary £735-£919.
Houses are available for certain married staff.
Forms of application obtainable from the Secretary, H.M.C., Royal Infirmary, Worcester. (2275)

PLEASE MENTION " NURSING TIMES " WHEN ANSWERING ITS ADVERTISEMENTS

Rotherham and Mexborough Hospital Management C
MONTAGU HOSPITAL, MEXBOROUGH

(Acute—168 beds)

" SANDYGATE HOUSE " ANNEXE

(Pre-convalescent—30 beds)

APPOINTMENT OF MATRON

Applications are invited from suitable, qualified and experienced appointment as **Matron** of the Montagu Hospital and Annexe, vacant 1961. The hospital is an approved Training School for the General has 29 medical, 92 surgical, 22 obstetric and 25 chronic sick beds.

The post is resident and a furnished house is provided in grounds. Applicants must be S.R.N. and S.C.M., and experience administration is desirable. Salary scale £961-£1,129.

Applications, stating age, qualifications and experience, together and addresses of three referees, to Group Secretary, Rotherham and H.M.C., " Fern Bank ", Doncaster Road, Rotherham, not later than 1961. Canvassing will disqualify.

Chelmsford Hospital Management Committee
WILLIAM JULIEN COURTAULD HOSPITAL, BRAI

MATRON

Applications are invited for the appointment of **Matron** to well-equipped acute hospital of 41 beds (11 maternity, 30 surgical Salary £861-£1,019 per annum.

Applications, with names of three referees, by 28th October, to Chelmsford Hospital Management Committee, Bellefield, London Road Essex.

KINGSTON HOSPITAL
WOLVERTON AVENUE, KINGSTON-UPON-THA

Applications are invited for the appointment of **Deputy Matron** vacant on the 15th October, 1961, on the retirement of the present is a busy acute general hospital of 510 beds and is a General Tra for Nurses and a Part I Midwifery School. A new Out-patient Department will shortly be completed as the first stage of re hospital, and this post will offer exceptional opportunities of gaining planning and organising the new departments as they are built. have previous nursing administrative experience and possess S.R.N. Certificates; an administrative or teaching qualification would be Salary scale £908 x £31 (2) x £32 (3)—£1,066 per annum. N.H.S. scheme in force.

Candidates should submit full details of their previous nursing appointments, professional qualifications, age, etc., together with three referees, to the Group Secretary, Kingston Group Hospital Committee, 35 Coombe Road, Kingston-upon-Thames, Surrey, by the 1961.

NEW ZEALAND

NURSING VACANCIES IN CHRISTCHURCH

The Nurse Maude Association invites applications, from nurses, for the following positions:

1. **Assistant Matron** for Averill House Hospital for Men (29 bed a private medical hospital, treating largely geriatric cases, in a pleasant part of Christchurch. Free board and attractive Four weeks' paid holiday. Commencing salary £749.
2. **Ward Sisters** for the above, or a similar hospital. Free board quarters. Four weeks' paid holiday. Salary from £568 to £ to service and qualifications.
3. **District Nurses.** Duties are domiciliary nursing in Christ but with no night duty. Salary from £659 to £794, accordi and qualifications. Five weeks' paid holiday. Initial uniform and annual maintenance grant. Car provided, or mileage allo if the nurse has her own car. District Nurses pay for accommodation, but the Association would find suitable initial tion for nurses appointed from overseas.

Nurses engaged for any of the above may join a subsidised sup fund if they desire.

Applications should be made, in the first instance, by **Air Mail,** Superintendent, Nurse Maude Association, 192 Madras Street, Christ Zealand, giving all relevant information as to age, training, exp religion, etc.

Suitable applicants will be interviewed in England, and nurses ex flown to New Zealand free. Engagement will be for a minimum although it is hoped that nurses appointed will remain with the A longer than the minimum period.

Appointment of
DEPUTY CHIEF MALE NURSE
for South Ockendon Hospital

This vacancy arises on the retirement of the present holder. are now invited from qualified psychiatric nurses—possession of further is desired, and may be an advantage. Canvassing will disqualify.

Salary scale, Category (a), Training School 700/999 beds includes four units subsidiary to parent hospital. The latter is progr modern, with considerable extensions in past few years, and has for male and female sub-normal and severely sub-normal patients.

Accommodation possible for a single man—but no staff houses

Applications, with full personal, professional and service deta experience, to be sent to the Group Secretary, Leytonstone House, London, E.11, by 31st October, with names and addresses of not referees.

WATFORD AND DISTRICT PEACE MEMORIAL H

Assistant Matron-in-Charge required for **Holywell Hospital,** person appointed will be responsible to the Matron of the Peace Memo for the administration, at Holywell, of 82 beds for the nursing of and infectious diseases. Candidates will be required to have the nursing of such cases Salary in accordance with the recom the Whitley Council.

Apply, with particulars and the names of two referees, to Memorial Hospital, Watford, Herts.

SOUTHMEAD GENERAL HOSPITAL GROUP MANAGEMENT COMMITTEE WALKER DUNBAR HOSPITAL CLIFTON, BRISTOL

MATRON

Applications are invited for the post of **Matron** at the above hospital. The post will become vacant, due to the retirement of the present Matron, on the 1st April, 1962.

This hospital, which accommodates 77 general medical and post-operative cases, is situated near the Clifton Suspension Bridge. It is recognised by the General Nursing Council as a Training School for Pupil Nurses and the Preliminary Training School for Pupil Nurses within the group is located at the hospital.

Salary is on the present scale of £919-£1,076 per annum, subject to a deduction at the rate of £275 per annum, in respect of residential emoluments.

Applications, on forms to be obtained from the undersigned, must be returned not later than the 30th November, 1961.

C. C. HANCOCK,
Group Secretary.

Southmead Hospital, Bristol. (x2219)

Applications are invited for the post of **Matron** upon the retirement of the present holder at **St. Chad's Hospital, Birmingham,** Post vacant 1st May, 1962. The hospital has 154 beds for medical, surgical, gynaecological and obstetric patients. Proposals under discussion for the continued recognition of this hospital as a Nurse Training School for admission to the General Register of Nurses. Candidates must be S.R.N. and S.C.M. and possess suitable administrative experience. Whitley Council salary and conditions.

Application forms can be obtained from the Group Secretary, Dudley Road Hospital, Birmingham, 18, and should be returned by 9 November, 1961. (2286)

QUEEN CHARLOTTE'S MATERNITY HOSPITAL ASSOCIATED DISTRICTS

Senior Domiciliary Midwife required to be in charge of home—Division I, North Kensington. Whitley Council salary and conditions of service.

Apply Matron, 339 Goldhawk Road, W.6. (2346)

MILL ROAD MATERNITY HOSPITAL EAST LIVERPOOL HOSPITAL MANAGEMENT COMMITTEE

Applications are invited for the appointment of **Second Assistant Matron** at the above hospital. The appointment is resident.

The salary scale is £845 per annum x £32 (2) x £32 (2)—£1,003 per annum, less £140 per annum resident charges.

The hospital has 185 beds and there is also a large general Out-patient Department.

Applications, on forms obtainable from the undersigned, to be returned completed not later than 23rd October, 1961.

G. C. BATESON,
Group Secretary.

Bootle Hospital, Liverpool, 14. (2073)

PAHLAVI HOSPITAL AND ROYAL ASHRAF SCHOOL OF NURSING, TEHERAN

Miss E. Newport, Matron of Dorset County Hospital, has now been appointed as **Matron** to the above hospital.

Applications are still being considered for the appointment of **Deputy Matron, Principal Tutor,** and **Senior Tutor.**

Further information regarding these posts may be obtained from Miss M. B. Powell, Matron, St. George's Hospital, London, S.W.1. (2285)

OKEHAMPTON HOSPITALS, DEVON

Assistant Matron, to act as deputy to the Matron, required for general unit of 17 beds (including 4 maternity) and chronic sick unit of 44 beds. The Assistant Matron will be resident at the latter unit, the Matron residing at the former. Salary £788 x £31 (2) x £32 (2)—£914. Residence charges £230.

Okehampton is a pleasant mid-Devon market town, on the northern fringe of Dartmoor.

Applications, with full details and naming two referees, to the Group Secretary, Exeter and Mid-Devon H.M.C., 26 Queen Street, Exeter. (2241)

NORTH WEST DURHAM HOSPITAL MANAGEMENT COMMITTEE LEE HILL HOSPITAL LANCHESTER, CO. DURHAM

ASSISTANT MATRON (RESIDENT)

Applications are invited for the above appointment. The hospital has 245 beds including a Psychiatric Unit of 44 beds, an Orthopaedic Block of 28 beds and 173 beds for chronic sick patients, plus accommodation for Part III residents, and is approved as an Assistant Nursing Training School.

Candidates must be State Registered Nurses and have had experience in administrative nursing duties. Salary on the scale £814 x £32 (2) x £32 (2) to £940 per annum, less £230 for board residence.

Applications, stating age, present appointment, experience and qualifications, together with the names of three persons for reference, should be forwarded to the Group Secretary, Shotley Bridge General Hospital, Consett, Co. Durham. (2253)

Bolton and District Hospital Management Committee

THE ROYAL INFIRMARY, BOLTON (246 beds)

APPOINTMENT OF SECOND ASSISTANT MATRON

Applications are invited for the above appointment, vacant due to promotion of existing holder. Salary scale £814-£940, less a charge of £235 for residential services provided. Excellent experience offered in the administration of a busy general hospital with a full range of special departments and the usual medical auxiliary departments. The hospital acts as the main consultative and casualty centre for the Group. The first wing of a new experimental ward unit has been completed and is in use. The construction of the second wing is scheduled to commence next year. There is a Group Training School for Nurses and a Nursing Cadet Scheme.

Full particulars can be obtained from Matron, to whom applications, giving age, details of training, subsequent experience and the names and addresses of two referees, should be forwarded not later than 28th October, 1961. (2262)

Torquay District Hospital Management Committee

NEWTON ABBOT and WOLBOROUGH HOSPITALS

(283 beds)

Applications are invited for the post of **First Assistant Matron,** to act as Deputy for the Matron, who is responsible for Newton Abbot Hospital (257 beds), which has an acute medical and surgical unit, and also caters for geriatric and maternity cases. The hospital is staffed by Consultants and resident House Officers, with some general practitioner beds, and is recognised as a Training School for Enrolled Nurses. Wolborough Hospital is a 26-bedded medical annexe staffed by General Practitioners.

The hospitals are pleasantly situated, within easy reach of moors and sea (six miles from Torquay).

Intending applicants are invited to visit the hospitals by appointment with Matron. Salary in accordance with Whitley Council conditions.

Applications, stating qualifications, age, nationality and fullest particulars of present and past positions held, together with names and addresses of three referees, to Group Secretary, Torbay Hospital, Torquay. (2259)

MIDDLESEX COUNTY COUNCIL

WELFARE DEPT.

1. **Assistant Matron** (res.) required for Rushymead, Coleshill, Amersham, Bucks. (home for 50 aged and infirm persons). Duties include attending to needs of residents and relieving Matron and other staff as necessary. Salary £655-£700, less £150 for board and lodging, etc. Established, pensionable. Full particulars and three referees to Chief Welfare Officer, 1 Queen Anne's Gate Buildings, Dartmouth Street, S.W.1.

2. **Ward Sisters,** S.R.N. (res.) to act as deputy to Matron and take charge of home in her absence. N.M.C. salary £656-£840, less £205 for board and lodging. Required at: (a) Woodlands Park, Woodlands Lane, Stoke d'Abernon, Cobham, Surrey (home for aged and infirm women). (b) Marrowells, 35 Oatlands Chase, Weybridge, Surrey (home for aged women). (c) Hillcrest, 177 Preston Hill, Harrow, Middx. (home for aged).

3. **Female Attendants** (res. or non-res.) required at Woodlands Park, Woodlands Lane, Stoke d'Abernon, Cobham, Surrey (home for aged women). Knowledge of nursing, advantage. Wage 162/6d. p. 42 hr. wk. If res., less 52/4d. for board and lodging. Protective clothing free.

Posts 2 and 3: Full particulars to Matron of home concerned immediately.
All posts: Prescribed conditions. (Quote A.78 N.T.) (2265)

Enfield Group Hospital Management Committee

SOUTH LODGE HOSPITAL
WINCHMORE HILL, LONDON, N.21

(214 beds)

ASSISTANT MATRON

Applications are invited for the above post which is vacant now. The hospital is recognised as an Assistant Nurse Training School. The successful candidate will be required to act as deputy to the Matron in her absence. Candidates must be S.R.N., S.C.M. and preferably with fever experience. Salary in accordance with Whitley Council recommendation.

Details of experience, age, qualifications, and the names and addresses of two referees, to the Group Secretary, Chase Farm Hospital, Enfield, Middx. (2334)

West Cornwall Hospital Management Committee

TEHIDY CHEST HOSPITAL, CAMBORNE

(122 beds)

ASSISTANT MATRON

Applications are invited from State Registered Nurses, also holding the British Tuberculosis Certificate, for the post of **Assistant Matron.** The successful candidate will be required to deputise for the Matron in her absence. The salary will be on the scale £788 x £31 (2) x £32 (2)—£914 per annum, less £230 emoluments.

The hospital is for the treatment of medical and surgical pulmonary tuberculosis and other chest diseases, including cardiac and oesophageal surgery. It is a complete training school for the B.T.A. Certificate and is also recognised for the secondment of Student Nurses in general training.

Applications, stating age, qualifications and experience, together with names of three persons to whom reference can be made, should be sent to the Matron, Tehidy Chest Hospital, Camborne, as soon as possible. (2282)

SURREY COUNTY COUNCIL

Deputy Matron required for residential training nursery in **Surbiton,** accommodating 26 children, 1 to 5 years of age.

Salary £604 x £26 to £734 x £27 to £761 p.a., less £195 p.a. in respect of board lodging and laundry, uniform allowance.

For fuller details and an application form, write to Children's Officer (H/247), County Hall, Kingston-upon-Thames, Surrey. (2278)

HEREFORDSHIRE HOSPITAL MANAGEMENT COMMITTEE COUNTY, GENERAL AND VICTORIA EYE HOSPITAL

(Complement—515 beds)

Deputy Matron required for duty at the above hospitals, which constitute the Herefordshire Nurse Training School.

The person appointed will deputise for the Matron and Superintendent of the Training School over the whole range of her duties.

Applications, in writing, not later than 28th October, together with the names of three referees, to the Matron (Department A), County Hospital, Hereford, from whom further particulars may be obtained. (2076)

NORTHERN IRELAND HOSPITALS AUTHORITY SOUTH TYRONE HOSPITAL DUNGANNON, CO. TYRONE

Applications are invited for the post of **Assistant Matron,** S.R.N., S.C.M. (resident).

Salary scale £788-£914 p.a., less £230 for board and lodging.

Applications, stating age, qualifications, training, experience and present position with names of three referees, to the Matron as soon as possible. (2292)

BOOTLE HOSPITAL LIVERPOOL, 20

Applications are invited for the post of **Assistant Matron** at this acute general hospital of 116 beds. The hospital has busy Casualty and Out-patient Departments and is a Training School for Nurses. The successful applicant will act as deputy to the Matron.

Salary scale £788 to £914 per annum.

Application forms from the Group Secretary, North Liverpool Hospital Management Committee, Walton Hospital, Liverpool, 9, to be returned not later than 30th October, 1961. (2293)

NORTHERN IRELAND HOSPITALS AUTHORITY TYRONE COUNTY HOSPITAL OMAGH

(i) **Departmental Sister Category (**£683-£866). Duties are to assist the Matron, and this post should be attractive to those interested in nursing administration.

(ii) **Assistant Matron** (£788-£914). A temporary vacancy exists, probable duration 2-3 months.

Application forms and further information may be had from the Secretary, Tyrone County Hospital, Omagh, N. Ireland, to whom applications should be forwarded as early as possible. (2348)

THE UNITED LEEDS HOSPITALS GENERAL INFIRMARY AT LEEDS

(970 beds)

ASSISTANT MATRON

Applications are invited for the post of **Assistant Matron** at The General Infirmary.

Excellent experience offered in all branches of nursing administration.

Applications should be sent to Matron by the 28th October, giving age, training and subsequent experience and the names of three referees. (2214)

SOUTH BELFAST HOSPITAL MANAGEMENT COMMITTEE BELFAST CITY HOSPITAL

Required for School of Nursing:

(a) **Qualified Tutor.**
(b) **Unqualified Tutor.**

Block system of training; approximately 400 nurses; new building recently opened.

Post (b) is open to a candidate who has had at least two years' experience as Ward Sister or Charge Nurse. It offers valuable experience and preparation for the Tutors' Diploma Course.

Application forms and further particulars can be obtained from the Matron. (2290)

CHESTER ROYAL INFIRMARY AND CITY HOSPITAL SCHOOL OF NURSING

(485 beds)

Applications are invited for the post of **Principal Sister Tutor,** resident or non-resident, for General Training School. Block system of training in operation.

Applications, stating age, details of training and subsequent experience, and the names and addresses of three referees, to Matron, Chester Royal Infirmary, St. Martin's Fields, Chester, by not later than 31st October, 1961. (2289)

ROYAL EASTERN COUNTIES' HOSPITAL COLCHESTER, ESSEX

PRINCIPAL TUTOR (QUALIFIED)

Applications are invited for this appointment at the above hospital for the mental sub-normal, which has nearly 1,700 beds. Hospital approved as complete training school for male and female nurses. Schemes of post registration training (18 months for Registered General Nurses and 12 months for Registered Mental Nurses), based on 195[illegible] Experimental Syllabus, approved. Modern well-equipped Training School. House available.

Apply, stating age, qualifications, experience, and with names of two referees, to the Group Secretary at Abbeygate House, Colchester, Essex. (2308)

MANCHESTER REGIONAL HOSPITAL BOARD

Applications are invited for the undermentioned appointments, which should be sent, together with details of age, qualifications, training and experience, and the names of two referees (or copies of two recent testimonials), to THE MATRON of the appropriate hospital, from whom further details may be obtained if necessary. Salaries in accordance with appropriate National Scales.

LANCASHIRE

ASSISTANT MATRON

Heath Charnock Hospital, Chorley (Chronic Sick—70 beds, T.B.—38 beds).

PRINCIPAL TUTOR

Royal Albert Edward Infirmary, Wigan (316 beds). For General Training School.

TUTORS

Royal Manchester Children's Hospital, Pendlebury, Nr. Manchester (Paediatric — 227 beds). Sister Tutor required immediately. Candidates must hold the Sister Tutor Diploma. Required to help with the P.T.S. and Comprehensive Scheme of Training. Assistant Tutors are also required—preference will be given to candidates holding the R.S.C.N. Certificate.

Crumpsall Hospital, Delaunays Road, Manchester, 8. General Training School for male and female Nurses. Special Training Schemes in operation with Manchester University and Booth Hall Children's Hospital. Nurse Tutor required—newly created post. Modern and well-equipped Training School. Block system of training in operation. Good experience in the Junior and Senior Syllabus.

North Lonsdale Hospital, School Street, Barrow-in-Furness (189 beds). Sister Tutor, qualified, resident or non-resident, attached to the Nurses' Training School for the General Register.

Ashton-under-Lyne General Hospital, Ashton-under-Lyne (Mainly Acute — 600 beds). Newly created post, male or female, holding Sister Tutor's Diploma. Resident or non-resident. One of two to work under the direction of the Principal Tutor.

Bury and Rossendale School of Nursing, Bury. Assistant Sister Tutors required, qualified or unqualified, to work in the Training School for General Register. Interesting work with good conditions.

ADMINISTRATIVE SISTERS

North Lonsdale Hospital, School Street, Barrow-in-Furness (189 beds). S.R.N. Resident or non-resident. Training School for General Register.

Royal Albert Edward Infirmary, Wigan (General—316 beds). Relief.

NIGHT SISTERS

Fall Birch Hospital, Lostock, Nr. Bolton (Long-stay Orthopaedic—44 beds). For whole-time duties, spread over four nights per week.

Crumpsall Hospital, Delaunays Road, Manchester, 8. One of five working under a Night Superintendent.

Queen Victoria Hospital, Morecambe (General—100 beds).

SISTER IN CHARGE

Withington Hospital, Manchester, 20 (General Training School for male and female Nurses and Part I Midwifery) (1,072 beds, including 110 Maternity). For Acute Male Surgical Ward to be opened in November following reconstruction to modern design. Resident or non-resident.

WARD SISTERS

Eccles and Patricroft Hospital, Eccles (Acute Surgical—47 beds). (a) Non-resident to take charge of an 18 bed Surgical Ward, including gynaecological, children and E.N.T. cases. Post vacant early October. (b) Non-resident, for Male Surgical Ward of 18 beds.

Lake View Hospital, Smithy Bridge, Littleborough (Children's Convalescent—32 beds). Resident or non-resident. The hospital, at present, accommodates convalescent children, but will shortly become a specialised unit for pain relief treatment. 44 hour week in operation.

Wythenshawe Hospital, Manchester, 23 (351 beds). S.R.N., C.M.B., or S.C.M., required for Gynaecological Ward, January, 1962.

WARD SISTERS—Contd.

Royal Infirmary, Blackburn (Acute — 262 beds). (a) Senior, for busy Acute Surgical Unit. (b) Second, for Female Surgical and Gynaecological Ward. The Second Sister will be in charge of the gynaecological patients.

Blair Hospital, Bromley Cross, Nr. Bolton (Male Post-operative — 52 beds). Resident or non-resident.

Astley Hospital, Astley, Tyldesley, Nr. Manchester (General—146 beds). Junior for Geriatric Ward.

Salford Royal Hospital, Chapel Street, Salford, 3 (Acute General — 257 beds). For male and female 40-bed Surgical Floor, including neurosurgery. Resident or non-resident.

DEPUTY SISTERS

Withington Hospital, Manchester, 20 (General Training School for male and female Nurses and Part I Midwifery) (1,072 beds, including 110 Maternity). For Plastic Surgery, Jaw Injuries and Dental Unit — Regional Centre. Self-contained department—Operating Theatre, Casualty and Out-patients' Department. Theatre experience an advantage. Modern unit. Five-day week. No "on call" duty. Resident or non-resident.

MIDWIFERY TUTORS

Crumpsall Hospital, Delaunays Road, Manchester, 8. Assistant, for complete Training School, and Part I Midwifery Teacher's Diploma essential. 130 beds.

MIDWIFERY NIGHT SISTER

Park Hospital, Davyhulme (General — 420 beds). For the Premature Baby Unit. The Unit comprises 12 premature baby cots. Previous experience is desirable.

MIDWIFERY SISTERS

Park Hospital, Davyhulme (General — 420 beds). In the Part I Midwifery Training Unit of 70 beds. Post offers excellent experience in all departments of this modern Midwifery Unit.

Ashton-under-Lyne General Hospital, Ashton-under-Lyne (Mainly Acute — 600 beds). S.R.N., S.C.M. Resident or non-resident. 44 hour week.

Crumpsall Hospital, Delaunays Road, Manchester, 8. Complete General and Assistant Nurse Training School and Part I Midwifery Training School. Midwifery Sisters required for well-equipped unit of 130 beds. Excellent experience to be gained. Resident or non-resident.

STAFF MIDWIVES

Crumpsall Hospital, Delaunays Road, Manchester, 8. Complete General and Assistant Nurse Training School and Part I Midwifery Training School. For well equipped unit of 130 beds. Excellent experience to be gained. Resident or non-resident.

Preston Royal Infirmary, Preston (General, Acute and Continuation—526 beds). For Maternity Department with 50 beds and 15 special care cots. Part I Training School. Excellent experience available. Two required to fill vacancies caused by promotion within the department. Resident or non-resident.

STAFF MIDWIVES—Contd.

Sharoe Green Hospital, Preston (General and Maternity—375 beds). To fill vacancies caused by promotion, within Maternity Department (51 beds).

Bank Hall Maternity Hospital, Burnley (Maternity—42 beds). Excellent experience available in normal and abnormal deliveries. Resident or non-resident.

Ashton-under-Lyne General Hospital, Ashton-under-Lyne (Mainly Acute — 600 beds). For modern, busy Maternity Unit. Good experience offered. 44 hour week. Resident or non-resident.

Bramley Meade Maternity Home, Whalley (Maternity — 22 beds). Full-time. Resident or non-resident.

Christiana Hartley Maternity Home, Colne (Maternity—17 beds).

Urmston Cottage Hospital, Urmston (22 beds). Resident or non-resident.

Park Hospital, Davyhulme (General—420 beds). In the Part I Midwifery Training Unit of 70 beds. Post offers excellent experience in all departments of this modern Midwifery Unit.

Rossendale General Hospital, Rawtenstall (330 beds). For small busy unit attached to the above general hospital.

PUPIL MIDWIVES

Sharoe Green Hospital, Preston (General and Maternity—375 beds). Required in December. Part II Midwifery Training School.

Ashton-under-Lyne General Hospital, Ashton-under-Lyne (Mainly Acute — 600 beds). State Registered Nurses: six months' training for Part I Certificate, Central Midwives' Board. School commencing 1st November, 1961.

Park Hospital, Davyhulme (General — 420 beds). The next Part I Training School will commence on 1st November. The modern Midwifery Unit is of 70 beds and there is a resident Midwifery Tutor. The hospital is within easy reach of Manchester and is ideally situated in park-land surroundings and really good residential accommodation is available. The Matron will be pleased to furnish further information on request and candidates wishing to commence training are advised to make early application.

Crumpsall Hospital, Delaunays Road, Manchester, 8. For Part I Midwifery Training in February, May, August and November each year. The department is well-equipped.

Withington Hospital, Manchester, 20 (General Training School for male and female Nurses and Part I Midwifery. The hospital is part of the teaching unit for Obstetrics and Surgery in association with the Manchester University Medical School) (1,072 beds, including 110 Maternity). There are vacancies in the School commencing on 21st October, 1961, and at three monthly intervals. The course includes one week's preliminary training prior to commencing six months' course and weekly study periods. Training in gas and air analgesia is available. The 44 hour week includes one day, two half days, one long morning off duty until 1 p.m. and one split duty rota weekly. All lectures and study days are arranged in on duty periods. Resident or non-resident.

PUPIL MIDWIVES—Contd.

Bank Hall Maternity Hospital, Burnley (42 Maternity beds). Pupils are prepared for Part I of the Central Midwives Board Examination. Vacancies in November, 1961, and at three monthly intervals. Good experience in normal and abnormal midwifery and in premature nursing. Training given in conjunction with Obstetric and paediatric lectures given by Hospital Consultants and by qualified Midwifery Tutors. A study day and a day and a half off per week. The hospital is pleasantly situated in its own grounds and pupils may be resident or non-resident.

Billinge Hospital, Orrell, Nr. Wigan (373 beds: modern Maternity Unit—70 beds). For Part II Midwifery Training School to commence in December, 1961.

MALE CHARGE NURSES

Bridgewater Hospital, Patricroft (Geriatric and Psychiatric—319 beds). For Male Geriatric Wards.

STAFF NURSES (THEATRE)

Queen's Park Hospital, Blackburn (General and Part II Midwifery Training School) (Mainly General — 640 beds). For General Theatre.

Wythenshawe Hospital, Manchester, 23 (351 beds). Full-time day duty, in E.N.T. Theatre—busy unit.

NIGHT STAFF NURSES

Sharoe Green Hospital, Preston (General and Maternity—375 beds). For General Wards.

STAFF NURSES (MALE or FEMALE)

Crumpsall Hospital, Delaunays Road, Manchester, 8. (a) For general work, day and night duty; and Geriatric Wards. (b) Trained staff required for male Neurosurgical Unit of 26 beds (13 male, 13 female).

Ashton-under-Lyne General Hospital, Ashton-under-Lyne (Mainly Acute — 600 beds). For Casualty Department. 44 hour week. Resident or non-resident.

Royal Manchester Children's Hospital, Pendlebury, Nr. Manchester (Paediatric — 227 beds). For increase in staff establishment. R.S.C.N.

Bridgewater Hospital, Patricroft (Geriatric and Psychiatric—319 beds). For Geriatric and Psychiatric Wards.

Eccles and Patricroft Hospital, Eccles (Acute Surgical — 47 beds). Not resident.

Royal Infirmary, Bolton (General Training School for Nurses) (Acute—240 beds). For Orthopaedic Ward.

Ancoats Hospital, Mill Street, Manchester, 4 (Complete General Training School—152 beds). For Children's Ward, Casualty Department (two), day and night duty and Theatre.

Victoria Hospital, Burnley (Acute—[illegible] beds). For Ophthalmic Training.

Reedyford Memorial Hospital, Nelson (Surgical—62 beds). Full or part-time. Day or night duty.

Queen Victoria Hospital, Morecambe (General—100 beds).

Wrightington Hospital, Nr. Wigan (Thoracic Surgery and general Orthopaedic, Thoracic and G.U. Units—357 beds). For day duty. Also for Private Ward.

Rossendale General Hospital, Rawtenstall (330 beds). For Medical, Surgical and Geriatric Wards.

Wythenshawe Hospital, Manchester, 23 (351 beds). Full-time day and night duty: (a) For general wards. (b) For Out-patients' Department. (c) For Casualty Department. (d) For Surgical Wards.

STAFF NURSES (FEMALE)

Queen's Park Hospital, Blackburn (General and Part II Midwifery Training School) (Mainly General — 640 beds). For Maternity Theatre, Clinic and Premature Baby Unit.

Marsden Hospital, Burnley (Chest Diseases, Acute Medical and Paediatric—78 beds). For Female Ward.

NEWLANDS NURSING HOME
CHORLEY NEW ROAD, BOLTON

Applications are invited from State Registered Nurses for the following appointments:

EXPERIENCED WARD SISTER.

STAFF NURSE (female).

The nursing home is situated in the residential district, approximately two miles from the town centre, has 24 private patient beds for acute medical and surgical cases, and 8 beds for continuation treatment of patients from Bolton Royal Infirmary and Bolton District General Hospital. The home has its own theatre and X-ray facilities; and comfortable residential accommodation is available, if required.

Applications should be sent to the Matron, The Royal Infirmary, Bolton, who will be pleased to furnish any further information required.

MANCHESTER REGIONAL HOSPITAL BOARD—*Contd.*

LANCASHIRE—Contd.

POST-GRADUATE NURSES

Ashton-under-Lyne General Hospital, Ashton-under-Lyne (Mainly Acute — 600 beds). State Registered Nurses for Post-Graduate Course in the care of premature babies. Certificate given at the end of six months.

Crumpsall Hospital, Delaunays Road, Manchester, 8. State Registered Nurses, with an interest in orthopaedic work, may apply for one year post-graduate training. Salary and grade of Staff Nurse. Resident or non-resident.

Wythenshawe Hospital, Manchester, 23 (351 beds). Applications invited from State Registered Nurses and State Enrolled Nurses, male and female; six months' Plastic Surgery Course. Certificate given on completion. Application also invited for six months' course. Excellent experience can be gained in plastic surgery and in all branches of surgery. Resident or non-resident. Apply the Matron for brochure and other information.

ENROLLED NURSES (MALE or FEMALE)

Crumpsall Hospital, Delaunays Road, Manchester, 8. For Chronic Sick Wards and Theatre.

Eccles and Patricroft Hospital, Eccles (Acute Surgical—47 beds). Non-resident.

Ashton-under-Lyne General Hospital, Ashton-under-Lyne (Mainly Acute — 600 beds). Full or part-time. 44 hour week.

Wrightington Hospital, Nr. Wigan (Hip Surgery and General Orthopaedic, Thoracic and G.U. Units—357 beds). For day duty. Also for Private Ward.

Rossendale General Hospital, Rawtenstall (330 beds). Resident or non-resident.

Wythenshawe Hospital, Manchester, 23 (351 beds). Full-time and part-time, for day and night duty.

ENROLLED NURSES (FEMALE)

Eaves Lane Hospital, Chorley (Maternity, Chronic Sick—185 beds).

Preston Royal Infirmary, Preston (General, Acute and Continuation—526 beds). General Training School. For general wards in the Infirmary and its Continuation Hospitals. Resident or non-resident.

STUDENT NURSES

Crumpsall Hospital, Delaunays Road, Manchester, 8. Complete Training School. There are vacancies in the school commencing in January, for suitably educated girls of eighteen years of age and over for three years' training in General Nursing. Candidates accepted for a reduced period of two years if already on the Supplementary Register of General Nursing Council.

Ashton-under-Lyne General Hospital, Ashton-under-Lyne (Mainly Acute — 600 beds). For the Preliminary Training School commencing 30th October, 1961. Age from 18 years onwards.

Withington Hospital, Manchester, 20 (1,072 beds, including 110 Maternity). General Training School for male and female Nurses and Part I Midwifery. The hospital is part of the teaching unit for Obstetrics and Surgery in association with the Manchester University Medical School. Vacancies for males and females for the Preliminary Training School in January, 1962, and at three-monthly intervals. Modern teaching unit. The 44 hour week includes one day, two half-days, one long morning off duty until 2 p.m. and only one split duty rota weekly. Out-door uniform (navy-blue coat and cap) is supplied free of charge to all Student Nurses.

Salford Royal Hospital, Chapel Street, Salford, 3 (Acute General—257 beds). There are vacancies in the January and April, 1962, Training Schools. The curriculum of training covers a period of three years to become State Registered Nurse. A good standard of education is required and candidates must have reached the age of 18 years.

STUDENT NURSES—Contd.

Bolton School of Nursing (854 beds). Vacancies occur at regular intervals. Minimum age, 18 years. Excellent comprehensive training provided in preparation for State Registration. Comfortable residential accommodation and good recreational facilities. Four weeks' annual leave. Good shopping centre and easy access to Manchester. Now recruiting for school commencing early January, 1962. Apply for details to either Matron, The Royal Infirmary, Bolton, or Matron, Bolton District General Hospital, Farnworth, Bolton.

PUPIL NURSES

Crumpsall Hospital, Delaunays Road, Manchester, 8. For two years' training. Minimum age 18 years. School commences in October, 1961.

Chorley and District Hospital, Chorley (General and Maternity—85 beds). For the above Group Hospital which is recognised as a Training School for Enrolled Nurses. Candidates are accepted for training between the ages of 18 and 35 years. Forms of application and further particulars available from Matron.

Wythenshawe Hospital, Manchester, 23 (351 beds). Applications invited for two years' training course. This applies to young men and women aged 18 years of age and over, who wish to nurse but do not necessarily possess General Certificate of Education or wish to become State Registered Nurses. Excellent experience can be gained in all acute branches of surgery, medicine, geriatrics, with general theatre, casualty and out-patients' experience. 44 hour week. Next school 6th November, 1961.

CHESHIRE

SISTER TUTOR IN SOLE CHARGE

Crewe and District Memorial Hospital, Victoria Avenue, Crewe (Recognised by the General Nursing Council as a complete Training School for the General Register) (110 beds). Five-day week. Study day system of nurse tuition. Resident or non-resident.

TUTORS

Stockport and Buxton H.M.C. Applications are invited from qualified Tutors for the post of Nurse Tutor in the Stockport School of Nursing. This is an additional post in the School of Nursing where there are at present six Tutors in post and 230 students in training. Applications to the Group Secretary, Stockport and Buxton H.M.C., 59b Shaw Heath, Stockport.

NIGHT SISTERS

Moss Lane Hospital, Macclesfield (70 beds).

THEATRE SUPERINTENDENT

Stockport Infirmary, Stockport (General—169 beds). Resident or non-resident.

THEATRE SISTERS

Stockport Infirmary, Stockport (General—169 beds). Resident or non-resident.

WARD SISTERS

Marple Dale Hospital, Marple (Tuberculosis—100 beds). Second for Female Ward.

RELIEF SISTERS

Macclesfield Hospital, Macclesfield. General Nurse Training School for Student Nurses, Training School for Part II of the Central Midwives' Board Certificate. Excellent experience available in all branches of general work.

CHESHIRE—Contd.

RELIEF SISTERS—Contd.

Stockport Infirmary, Stockport (General—169 beds). For Male Surgical and Orthopaedic Wards.

STEPPING HILL HOSPITAL STOCKPORT
(General—564 beds)

Midwifery Tutor, qualified.

Deputy Superintendent Midwife/Midwife Tutor. Required for a modern Midwifery Unit of 58 beds.

MIDWIFERY SISTERS

Davenham Hospital, Davenham, Nr. Northwich (Maternity beds).

War Memorial Hospital, Congleton (39 beds). Full or part-time.

Barony Hospital, Nantwich (Assistant Nurses and Part II Training School) (General, Chronic, Maternity and Psychiatric —278 beds).

STAFF MIDWIVES

Barony Hospital, Nantwich (Assistant Nurses and Part II Training School) (General, Chronic, Maternity and Psychiatric —278 beds).

STAFF NURSES (MALE or FEMALE)

Moss Lane Hospital, Macclesfield (70 beds).

Stockport Infirmary, Stockport (General —169 beds). Full-time for wards and departments from the 1st January, 1962.

STAFF NURSES (FEMALE)

Macclesfield Hospital, Macclesfield (General Nurse Training School for Student Nurses, Training School for Part II of the Central Midwives' Board Certificate—270 beds). For general wards and departments. Day and night duty.

NURSERY NURSES

Macclesfield Hospital, Macclesfield (General Nurse Training School for Student Nurses, Training School for Part II of the Central Midwives' Board Certificate—270 beds). N.N.E.B. for duties in the Maternity Nursery. Resident or non-resident.

ENROLLED NURSES (MALE or FEMALE)

Stepping Hill Hospital, Stockport (General—564 beds). For courses commencing January and April, 1962.

Moss Lane Hospital, Macclesfield (70 beds).

ENROLLED NURSES (MALE)

Macclesfield Hospital, Macclesfield (General Nurse Training School for Student Nurses, Training School for Part II of the Central Midwives' Board Certificate—270 beds). For Orthopaedic and Plaster Room. Applications invited from suitably experienced Nurses for above department. Experience in orthopaedic work desirable.

ENROLLED NURSES (FEMALE)

Davenham Hospital, Davenham, Nr. Northwich (Maternity beds).

Ancoats Convalescent Home, Great Warford, Nr. Alderley Edge, Cheshire (Convalescent—30 beds).

STUDENT NURSES

Crewe and District Memorial Hospital, Victoria Avenue, Crewe (Recognised by the General Nursing Council as a complete Training School for the General Register) (110 beds). There are vacancies in the Preliminary Training School for suitably educated young ladies, between 18 and 35 years of age, who wish to train as nurses. Study day system of nurse tuition.

WESTMORLAND

ETHEL HEDLEY ORTHOPAEDIC HOSPITAL WINDERMERE
(Children—50 beds)

Staff Nurse; experience in plaster work desirable.

WESTMORLAND COUNTY HOSPITAL, KENDAL
(General—95 beds)

Sister for Female Surgical Ward. Resident or non-resident.

MENTAL NURSING VACANCIES

OFFERTON HOUSE MARPLE ROAD STOCKPORT, CHESHIRE
(Psychiatric Hospital for mentally sub-normal—140 beds)

Night Superintendent, male, and **Staff Nurses,** male. 88 hour fortnight in operation with alternate weekends and two days weekly off duty.

BRIDGEWATER HOSPITAL PATRICROFT, LANCS.
(Geriatric and Psychiatric —319 beds)

Deputy Ward Sisters, resident or non-resident, for duty on Female Psychiatric Ward.

ROSSENDALE GENERAL HOSPITAL RAWTENSTALL, LANCS.
(330 beds)

Staff Nurses for Psychiatric Unit of 61 beds with Out-patient Clinic.

SHAROE GREEN HOSPITAL PRESTON, LANCASHIRE
(General and Maternity—375 beds)

Deputy Sister for Female Psychiatric Ward, 100 beds. Resident or non-resident. All modern forms of treatment carried out. S.R.N. and R.M.N. essential.

Staff Nurses for Psychiatric Unit.

BURNLEY GENERAL HOSPITAL BURNLEY, LANCS.
(General—630 beds)

Staff Nurse (female) for Acute Psychiatric Unit. Psychiatric training desirable, but general trained nurses will also be considered.

STUDENTS. There are vacancies for **Student Nurses, Pupil Nurses** and **Pupil Midwives** at Training Hospitals (including Mental Hospitals and Mental Deficiency Institutions) in all parts of the Region, which comprises parts of Lancashire, Cheshire, Derbyshire and Westmorland. Applicants who wish to enter training should write to the Matron of the hospital of their choice. A list of hospitals in the region which are recognised Training Schools for Student Nurses, Pupil Nurses and Pupil Midwives will be sent on application to the Nursing Officer, Manchester Regional Hospital Board, Cheetwood Road, Manchester, 8. (70)

BIRMINGHAM REGIONAL HOSPITAL BOARD

On behalf of the Hospital Management Committees, applications are invited for the following appointments and should be sent with details of age, qualifications, training, experience, and the names of two referees (or copies of two recent testimonials) to the of the appropriate Hospital (except where otherwise stated), from whom further details may be obtained. Salaries are in accord the appropriate National Scales.

MIDDLEFIELD HOSPITAL
KNOWLE, WARWICKSHIRE

(Psychiatric Hospital—240 male sub-normal beds)

DEPUTY CHIEF MALE NURSE. Vacant 15th December. House available. Whitley Council conditions.

Applications, stating qualifications and experience, and naming two referees, to Medical Superintendent, by 21st October, 1961. Endorse envelope Deputy Chief Male Nurse.

ROYAL HOSPITAL, WOLVERHAMPTON

REGISTERED TUTOR required, male or female, resident or non-resident.

Applications to Matron.

ROYAL SALOP INFIRMARY, SHREWSBURY

Part II Midwifery Training School

VACANCIES

TWO MATERNITY WARD SISTERS, THREE STAFF MIDWIVES, to increase staff in new Midwifery Training School. Resident or non-resident.

Applications to Matron.

HALLAM HOSPITAL, WEST BROMWICH

General Nurse Training School and Part I Midwifery Training School

SECOND ASSISTANT MATRON.

Further particulars from, and applications to, Matron.

BIRMINGHAM AND DISTRICT

ASSISTANT MATRONS

ROYAL ORTHOPAEDIC HOSPITAL, BIRMINGHAM (319 beds). Orthopaedic Nursing Certificate essential. Administrative training or experience an advantage.

ADMINISTRATIVE SISTERS

GOOD HOPE HOSPITAL, RECTORY ROAD, SUTTON COLDFIELD (Acute—135 beds). New hospital in course of development. Resident or non-resident.

NIGHT SISTERS

WALSALL GENERAL (SISTER DORA) HOSPITAL, STAFFS. (Acute General—188 beds.)

WALSALL MANOR HOSPITAL, WALSALL (General and Geriatric—501 beds). One of four. Resident or non-resident.

THEATRE SISTERS

ALL SAINTS' HOSPITAL, BIRMINGHAM, 18. S.R.N. and R.M.N. preferred, but suitable candidate, with S.R.N. only, considered. Modern theatre. Applications to Medical Superintendent as soon as possible.

LITTLE BROMWICH GENERAL HOSPITAL, BIRMINGHAM, 9 (General Training School—700 beds. Busy developing hospital). For new Theatre Suite. Resident or non-resident.

VICTORIA HOSPITAL, FRIARY ROAD, LICHFIELD (Acute—41, Maternity—24 beds). Pleasant modern hospital. Separate nurses' home one mile from hospital. Resident or non-resident.

SISTERS

GOOD HOPE HOSPITAL, RECTORY ROAD, SUTTON COLDFIELD (Acute—135 beds). **Senior, Junior and Relief Sisters** required. New hospital in course of development. Resident or non-resident.

HALLAM HOSPITAL, WEST BROMWICH (428 beds). Junior Sister for night duty, general part of the hospital. One of four. Opportunity for experience.

LITTLE BROMWICH GENERAL HOSPITAL, BIRMINGHAM, 9. (General Training School—700 beds. Busy developing Hospital).
SISTER for Night duty, one of four. Resident or non-resident.
JUNIOR WARD SISTERS for all types of Wards.
Resident or non-resident.

ST. MICHAEL'S HOSPITAL, LICHFIELD (Chronic—148 beds). For Male and Female Wards. Modernised unit. Active social club. Separate nurses' home one mile from hospital. Transport provided. Resident or non-resident.

SKIN HOSPITAL, BIRMINGHAM, 15 (Dermatological—29 beds). Ward Sister, for 19 bedded ward, with good experience of general nursing and knowledge of dermatology. Also Children's Ward Sister required, for 20 bedded ward, with good general knowledge and experience of dermatology. Should also have had experience in nursing of children and be willing to help in training of Pupil Nurses. Both posts have a 44 hour week and are resident or non-resident.

SUTTON COLDFIELD GENERAL HOSPITAL, SUTTON COLDFIELD (Acute—24 beds). For Male and Female Surgical Wards. Busy unit. Pleasant nurses' home.

THE BIRMINGHAM ACCIDENT HOSPITAL AND REHABILITATION CENTRE, BIRMINGHAM, 15 (Accident—215 beds). Second Casualty Sister. Casualty Sister's experience essential.

WALSALL MANOR HOSPITAL, WALSALL (General and Geriatric—501 beds). For Female Surgical Ward.

BIRMINGHAM AND DISTRICT—Contd

SISTERS—Continued

YARDLEY GREEN HOSPITAL, BIRMINGHAM, 9 (Chest Hospital—For Medical and Surgical Wards. Progressive hospital situated near pleasant grounds. Training School for Student and Pupil Nurses. Active club. Modern nurses' homes. Resident or non-resident.

STAFF NURSES

DUDLEY ROAD HOSPITAL, BIRMINGHAM, 18 (General—Maternity—114 beds. Premature Baby Unit). For General Wards.

HALLAM HOSPITAL, WEST BROMWICH (428 beds). For General Theatre. Opportunity for experience.

LITTLE BROMWICH GENERAL HOSPITAL, BIRMINGHAM, 9. (General Training School—700 beds. Busy developing Hospital).
STAFF NURSES for all types of Wards. Resident or non-resident.

SKIN HOSPITAL, BIRMINGHAM, 15 (Dermatological—29 beds) two required, for Out-patient Department, preferably with dermatological and Staff Nurse, wishing to gain dermatological experience, for Male 20 beds. Resident or non-resident. Both posts have a 44 hour week.

SOLIHULL HOSPITAL, SOLIHULL, WARWICKS. (General and 210 beds). Resident or non-resident.

SUTTON COLDFIELD GENERAL HOSPITAL, BIRMINGHAM SUTTON COLDFIELD (Acute—30 beds). For Casualty, Out-patients Small modern hospital. Pleasant residential accommodation.

THE BIRMINGHAM ACCIDENT HOSPITAL AND REHABILITATION CENTRE, BIRMINGHAM, 15 (Accident—215 beds). For wards, day duty. Full or part-time.

WEST HEATH HOSPITAL, BIRMINGHAM, 31 (Pulmonary Tuberc other Chest Diseases—207 beds). Male or female. Resident or non-res

YARDLEY GREEN HOSPITAL, BIRMINGHAM, 9 (Chest—400 bed Medical and Surgical Wards. Progressive hospital situated near town grounds. Training School for Student and Pupil Nurses. Active Modern nurses' homes. Resident or non-resident.

POST-REGISTRATION COURSES

HALLAM HOSPITAL, WEST BROMWICH (428 beds). **Premature** offers course in nursing premature babies, under modern conditions Registered and State Registered Children's Nurses, or State Certified Accommodates 14 babies.

STATE ENROLLED NURSES

LITTLE BROMWICH GENERAL HOSPITAL, BIRMINGHAM, Training School—700 beds. Busy developing hospital). Male or Theatre and Wards. Resident or non-resident.

ST. MICHAEL'S HOSPITAL, LICHFIELD (Chronic—148 beds). unit. Active social club. Separate nurses' home one mile from hospital provided. Resident or non-resident.

SKIN HOSPITAL, BIRMINGHAM, 15 (Dermatological—29 beds) for In-patient and Out-patient Departments. Forty-four hour working week or non-resident.

SOLIHULL HOSPITAL, SOLIHULL, WARWICKS. (General and 210 beds). Resident or non-resident.

WEST HEATH HOSPITAL, BIRMINGHAM, 31 (Pulmonary Tuberc other Chest Diseases—207 beds). Resident or non-resident.

MIDWIFERY SISTERS

HALLAM HOSPITAL, WEST BROMWICH (428 beds). Two for **Maternity Unit** of 60 beds.

LORDSWOOD MATERNITY HOSPITAL, BIRMINGHAM, 17 Full-time, for Part II Midwifery Training School. Resident or non-resident

STAFF MIDWIVES

SOLIHULL HOSPITAL, SOLIHULL, WARWICKS. (General and 210 beds). Resident or non-resident.

SORRENTO MATERNITY HOSPITAL, BIRMINGHAM, 13. Part I School. To work in all midwifery departments. Six months' training of the premature baby given, if requested, to State Certified Midwives Registered Sick Children's Nurses.

PUPIL MIDWIVES

DUDLEY ROAD HOSPITAL, BIRMINGHAM, 18 (General—650, 114 beds. Premature Baby Unit). S.R.N. prepared for Part I Examination the Central Midwives' Board. Excellent experience in all departments. Qualified Tutors are responsible for supervision of training and Pupils have the of attending Clinical Teaching Rounds conducted by Obstetricians for Students attached to University of Birmingham. Modified block systems day in progress. Vacancies 4th December, 1961, 22nd January, 5th 23rd April, 1962.

HALLAM HOSPITAL, WEST BROMWICH (60 beds). For school 1st February, 1962, and every three months. **Study day** per week.

LORDSWOOD MATERNITY HOSPITAL, HARBORNE, BIRMINGHAM beds). For Part II Midwifery Training in March and June, 1962. Out-door and 'cycle allowance for district training.

SORRENTO MATERNITY HOSPITAL, BIRMINGHAM, 13. Part I School. Schools commence 1st February, 1st May, 1st August, 1st November Experience in Premature Baby Unit.

WALSALL MANOR MATERNITY HOME, WALSALL (Maternity—Part II training offered. Schools commence 1st March, 1st June, 1st 1st December. Experience in Labour Ward, Clinics, Premature Baby Unit weeks on night duty and three months on district while resident in

NURSING AUXILIARIES

LITTLE BROMWICH GENERAL HOSPITAL, BIRMINGHAM, 9 Training School—700 beds. Busy, developing hospital). Resident or non-res

BIRMINGHAM REGIONAL HOSPITAL BOARD—*Contd.*

COVENTRY AND DISTRICT

HOME SISTER

GULSON HOSPITAL, COVENTRY (General Training School for Nurses; Part I Midwifery Training School—312 beds). Opportunities for administrative experience. Resident.

NIGHT SISTER

WHITLEY HOSPITAL, COVENTRY (Infectious Diseases, Chest, Skin and Medical—143 beds). S.R.N. essential, R.F.N. desirable. Resident or non-resident.

PUPIL MIDWIVES

COVENTRY AND WARWICKSHIRE HOSPITAL, COVENTRY (General and Part II Midwifery Training School). Vacancies exist for 1st December, 1961.

HEREFORDSHIRE

SISTERS

KINGTON COTTAGE HOSPITAL, KINGTON (General—10 beds).

ROSS COTTAGE HOSPITAL, ROSS-ON-WYE (General—15 beds).

STAFF NURSES

BROMYARD HOSPITAL, BROMYARD (Geriatric—93 beds).

COUNTY HOSPITAL, HEREFORD (General—337 beds). For Children's Ward. Dual qualification an advantage, but S.R.N. would be considered. Resident or non-resident.

STATE ENROLLED NURSES

BROMYARD HOSPITAL, BROMYARD (Geriatric—93 beds).

STOKE-ON-TRENT AND DISTRICT

REGISTERED NURSE TUTORS

CHESHIRE JOINT SANATORIUM, Nr. MARKET DRAYTON, SALOP. (174 beds). Qualified Sister Tutor for Affiliated Training School.

CITY GENERAL HOSPITAL, STOKE-ON-TRENT (792 beds). One of four. Qualified.

HOME SISTER

CITY GENERAL HOSPITAL, STOKE-ON-TRENT (792 beds).

ADMINISTRATIVE SISTERS

HAYWOOD HOSPITAL, BURSLEM (96 beds). Category "A".

NORTH STAFFORDSHIRE ROYAL INFIRMARY, HARTSHILL, STOKE-ON-TRENT. Relief Administrative Sister for duties in Matron's office. Temporary appointment for six months.

NIGHT SISTERS

CITY GENERAL HOSPITAL, STOKE-ON-TRENT (792 beds). S.R.N. Two required.

LEEK MOORLANDS HOSPITAL, STAFFS. S.R.N., S.C.M. Four nights weekly. Second of two. For Geriatric and Midwifery Wards.

NORTH STAFFORDSHIRE ROYAL INFIRMARY, HARTSHILL. For Surgical Private Block.

THEATRE SISTERS

BIDDULPH GRANGE ORTHOPAEDIC HOSPITAL, BIDDULPH, STOKE-ON-TRENT. In charge of Theatre and Plaster Room. Excellent Theatre Unit. Operations for all children's and some female adult orthopaedic conditions. Resident or non-resident.

CITY GENERAL HOSPITAL, STOKE-ON-TRENT (792 beds).

NORTH STAFFORDSHIRE ROYAL INFIRMARY, HARTSHILL, STOKE-ON-TRENT (450 beds). For busy modern twin General Theatres. Working under Theatre Superintendent.

SISTERS

BUCKNALL HOSPITAL, BUCKNALL (Infectious Diseases and Geriatric—284 beds). Ward Sisters.

CHEADLE HOSPITAL, STAFFS. (Chronic—70 beds). Ward Sisters.

CITY GENERAL HOSPITAL, STOKE-ON-TRENT (792 beds). Ward Sisters. For Medical and Surgical Wards. Also Sister in charge of 32 bed In-patient Dermatological Ward, forming part of Department of Dermatology for Stoke-on-Trent Group. Separate Out-patient Department at North Staffordshire Royal Infirmary (1½ miles away).

LEEK MEMORIAL HOSPITAL, LEEK (27 beds). Ward Sister.

NORTH STAFFS ROYAL INFIRMARY, HARTSHILL, STOKE-ON-TRENT (450 beds). Ward Sister for Neurosurgical and Head Injuries Ward. Also Sister in Charge Nurse for Male Traumatic Orthopaedic Ward. Also, one for Surgical Private Patients' Block.

STAFF NURSES

BUCKNALL HOSPITAL, STOKE-ON-TRENT (284 beds). S.R.N., R.F.N., male or female, for both Fever and Geriatric Wards. Resident or non-resident.

CHEADLE HOSPITAL, STAFFS. (Chronic—70 beds).

CHESHIRE JOINT SANATORIUM, Nr. MARKET DRAYTON, SALOP. (174 beds). Two required. B.T.A. Certificate only. Also S.R.N.s for one year's training for B.T.A. Certificate and S.R.N.s for experience in thoracic nursing.

CITY GENERAL HOSPITAL, STOKE-ON-TRENT (792 beds). For duty in Wards and Theatres.

HARTSHILL ORTHOPAEDIC HOSPITAL, HARTSHILL (60 beds). S.R.N.

HAYWOOD HOSPITAL, BURSLEM (96 beds). For Medical and Surgical Wards.

LEEK MEMORIAL HOSPITAL, STAFFS. (27 beds). S.R.N.

LEEK MOORLANDS HOSPITAL, STAFFS. Male for Male Geriatric Wards (29 beds). Residential accommodation available for single man. Valuable experience in hospital, situated in delightful part of the country.

LONGTON HOSPITAL, STOKE-ON-TRENT (55 beds). For wards and departments.

STOKE-ON-TRENT AND DISTRICT—Contd.

STAFF NURSES—Continued

NORTH STAFFS ROYAL INFIRMARY, HARTSHILL, STOKE-ON-TRENT (450 beds). For Private Patients' Block. Also for General Wards and departments. S.R.N. Neurological Out-patients' Department. Resident or non-resident.

NORTH STAFFS ROYAL INFIRMARY, HARTSHILL, STOKE-ON-TRENT (450 beds). Staff Nurses, S.R.N., for new Twin Operating Theatre Unit.

STANFIELD HOSPITAL, BURSLEM (Chronic Sick—90 beds). S.R.N. for Female Chronic Sick Wards.

POST-REGISTRATION COURSES

BUCKNALL HOSPITAL, STOKE-ON-TRENT (284 beds, including 84 Infectious). General Trained Nurses for one year's training for R.F.N. Certificate.

STATE ENROLLED NURSES

CHEADLE HOSPITAL, STAFFS. (Chronic—70 beds).

LEEK MEMORIAL HOSPITAL, STAFFS. (27 beds).

LEEK MOORLANDS HOSPITAL, STAFFS. (104 beds). Female.

LONGTON HOSPITAL, STOKE-ON-TRENT (55 beds).

NORTH STAFFS ROYAL INFIRMARY, HARTSHILL (450 beds).

STANFIELD HOSPITAL, BURSLEM (Chronic Sick—90 beds).

MIDWIFERY SISTERS

CITY GENERAL HOSPITAL (Maternity Unit—60 beds). Apply Matron, Limes Maternity Hospital, Hartshill, Stoke-on-Trent.

STAFF MIDWIVES

CITY GENERAL HOSPITAL, STOKE-ON-TRENT (Maternity Unit—60 beds). S.R.N., S.C.M. **Apply Matron, Limes Maternity Hospital,** Hartshill, Stoke-on- Trent.

HAYWOOD HOSPITAL, BURSLEM (Acute General). S.R.N., S.C.M. for modern Maternity Unit of 30 beds.

NORTH STAFFS ROYAL INFIRMARY, HARTSHILL (450 beds). For night duty.

PUPIL MIDWIVES

CITY GENERAL HOSPITAL, STOKE-ON-TRENT (General and Maternity—792 beds). Complete Training School, Parts I and II. **Part I at The City General Hospital.** Study day system of training. S.R.N. and non-S.R.N. pupils accepted for six and eighteen months' training respectively. **Part II at The Limes Maternity Hospital (46 beds). Gas and Air Analgesia** training available at both hospitals. Applications for both Part I and Part II to the **Matron, The Limes Maternity Hospital, Hartshill, Stoke-on-Trent.**

NURSING AUXILIARIES

CHESHIRE JOINT SANATORIUM, Nr. MARKET DRAYTON, SALOP. (174 beds).

LEEK MOORLANDS HOSPITAL, STAFFS. Female.

WOLVERHAMPTON AND DISTRICT

ADMINISTRATIVE SISTER

THE WOMEN'S HOSPITAL, WOLVERHAMPTON (Gynaecological, Obstetric and Premature Baby—100 beds). Part I Midwifery Training School.

SISTERS

PARKFIELDS HOSPITAL, WOLVERHAMPTON (66 beds). Ward Sister required for Tuberculosis Wards. Applications to Matron, The Royal Hospital, Wolverhampton.

HOLIDAY RELIEF SISTERS

NEW CROSS HOSPITAL, WOLVERHAMPTON (General—636 beds).

STAFF NURSES

NEW CROSS HOSPITAL, WOLVERHAMPTON (General—636 beds).

POST-REGISTRATION COURSES

THE WOMEN'S HOSPITAL, WOLVERHAMPTON (Gynaecological, Obstetric and Premature Baby—100 beds). Premature Babies Nursing Course, of six months, for trained Nurses and Midwives. Certificate given on completion of course.

STATE ENROLLED NURSES

BRIDGNORTH AND SOUTH SHROPSHIRE INFIRMARY, BRIDGNORTH (General and Maternity—55 beds). Full-time, resident or non-resident, for work in the General Wards and departments. Applications to Matron.

MIDWIFERY SISTERS

THE WOMEN'S HOSPITAL, WOLVERHAMPTON (Gynaecological, Obstetric and Premature Baby—100 beds). Three required, S.R.N., S.C.M., For Part I Training School of 25 beds. New extension of 12 beds to be completed shortly. Resident or non-resident.

STAFF MIDWIVES

NEW CROSS HOSPITAL, WOLVERHAMPTON (General—636 beds). Resident or non-resident.

THE WOMEN'S HOSPITAL, WOLVERHAMPTON (Gynaecological, Obstetric and Premature Baby—100 beds). Three required, S.R.N., S.C.M., For Part I Training School of 25 beds. New extension of 12 beds to be completed shortly. Resident or non-resident.

PUPIL MIDWIVES

NEW CROSS HOSPITAL, WOLVERHAMPTON (General—636 beds; Maternity—44 beds. Modernised, up-to-date). Pupils accepted for Part II Training every three months. March, June, September and December.

THE WOMEN'S HOSPITAL, WOLVERHAMPTON (Gynaecological, Obstetric and Premature Baby—100 beds). For Part I Midwifery Training School. Vacancies every three months. Resident or non-resident.

CONTINUED OVERLEAF

BIRMINGHAM REGIONAL HOSPITAL BOARD—*Contd.*

WARWICKSHIRE

SISTERS

STRATFORD-ON-AVON HOSPITAL (Mainly Acute—164 beds). Second Sister for Female Geriatric Ward—good experience.

WARWICK HOSPITAL. For Female Surgical Ward. Good experience.

HOLIDAY RELIEF SISTERS

STRATFORD-ON-AVON HOSPITAL (Mainly Acute—164 beds).

STAFF NURSES

STRATFORD-ON-AVON HOSPITAL (Mainly Acute—164 beds). Staff Nurses required including one for Female Surgical Ward. Resident or non-resident. Good experience.

WARWICK HOSPITAL. For Operating Theatre providing good training and experience.

WORCESTERSHIRE

ASSISTANT MATRON

HAYLEY GREEN HOSPITAL, HALESOWEN, Nr. BIRMINGHAM (Infectious Diseases and General Medicine—68 beds). S.R.N., R.F.N. Applications to Group Secretary, The Guest Hospital, Dudley.

REGISTERED NURSE TUTOR IN SOLE CHARGE

THE GUEST HOSPITAL, DUDLEY (General—154 beds). For senior school. Male or female. Resident or non-resident.

NIGHT SUPERINTENDENT

WORCESTER ROYAL INFIRMARY AND RONKSWOOD HOSPITAL (Student and Pupil Nurse Training School—432 beds; Part I Midwifery Training School—50 beds). For the Royal Infirmary. Forty-four hour week. Full details, and opportunity to visit the hospital, from Matron.

NIGHT SISTER IN SOLE CHARGE

PERSHORE COTTAGE HOSPITAL (General—17 beds).

NIGHT SISTERS

CORBETT HOSPITAL, STOURBRIDGE (General—114 beds). General Training School. S.R.N. Resident or non-resident.

LUCY BALDWIN MATERNITY HOSPITAL, STOURPORT-ON-SEVERN (21 beds). Four nights a week. Forty-four hour week. Resident or non-resident.

NIGHT SISTER/CHARGE NURSE

HILL TOP HOSPITAL, BROMSGROVE (76 beds). (Regional Thoracic Surgical Centre.) **Senior Night Sister/Charge Nurse.**

THEATRE SISTERS

WORCESTER ROYAL INFIRMARY AND RONKSWOOD HOSPITAL (Student and Pupil Nurse Training School—432 beds; Part I Midwifery Training School—50 beds). For Twin Theatres at the Royal Infirmary. Full details, and opportunity to visit the hospital, from Matron.

SISTERS

BLAKEBROOK HOSPITAL, KIDDERMINSTER (Chronic Sick—257 beds, Part III Accommodation—103 beds). Ward Sister.

HIGHFIELD HOSPITAL, DROITWICH (Rheumatic Diseases—60 beds). Ward Sister.

SHRUB HILL HOSPITAL, WORCESTER (Long-stay and Maternity—126 beds). Ward Sister for Geriatric Ward. Resident or non-resident.

WORCESTER ROYAL INFIRMARY AND RONKSWOOD HOSPITAL (Student and Pupil Nurse Training School—432 beds; Part I Midwifery Training School—50 beds). Relief Sisters, two, for permanent posts. Full details, and opportunity to visit hospital, from Matron.

CHARGE NURSE

ROMSLEY HILL HOSPITAL, Nr. BIRMINGHAM (Pulmonary Tuberculosis—134 beds). S.R.N. Previous chest hospital experience an advantage. Resident or non-resident.

STAFF NURSES

EVESHAM GENERAL HOSPITAL (General—54 beds). For Casualty. Full-time. Resident or non-resident.

HILL TOP HOSPITAL, BROMSGROVE (76 beds). (Regional Thoracic Surgical Centre.) For Theatre.

MALVERN GENERAL HOSPITAL (General—19 beds).

ROMSLEY HILL HOSPITAL, Nr. BIRMINGHAM (Pulmonary Tuberculosis—134 beds). Male or female. S.R.N., R.F.N. or B.T.A. Certificate only. Resident or non-resident.

WORCESTER ROYAL INFIRMARY AND RONKSWOOD HOSPITAL (Student and Pupil Nurse Training School—432 beds; Part I Midwifery Training School—50 beds).

POST-REGISTRATION COURSES

HILL TOP HOSPITAL, BROMSGROVE (76 beds). (Regional Thoracic Surgical Centre.) S.R.N.s accepted for six months' course in thoracic surgery, including cardiac, alimentary and children's diseases. Lectures given by Senior Medical Officers and specialists attached to the Unit. A certificate will be awarded to successful candidates completing the course.

STATE ENROLLED NURSES

HILL TOP HOSPITAL, BROMSGROVE (76 beds). (Regional Thoracic Surgical Centre.) Opportunity to attend lecture course.

NEWTOWN HOSPITAL, WORCESTER (Fever and Tuberculosis—102 beds). Resident.

ROMSLEY HILL HOSPITAL, Nr. BIRMINGHAM (Pulmonary Tuberculosis—134 beds). Male or female. Resident or non-resident.

WORCESTERSHIRE—Contd.

DEPARTMENTAL MIDWIFERY SISTERS

SHRUB HILL HOSPITAL, WORCESTER (Long-stay and Maternity—
Category (b). General Practitioner Unit of 18 beds with Ante-Na
attached. Resident or non-resident.

MIDWIFERY SISTERS

WORCESTER ROYAL INFIRMARY, INCLUDING RONKSWOOD
WORCESTER (Student and Pupil Nurse Training School—432 beds
Midwifery Training School—50 beds). For busy department.

STAFF MIDWIVES

AVONSIDE HOSPITAL, EVESHAM (Long-stay and Maternity—
For day and night duty. Resident or non-resident.

SHRUB HILL HOSPITAL, WORCESTER (Long-stay and Maternity—
For General Practitioner Unit of 18 beds, with Ante-Natal Clinic attach

SHROPSHIRE

NIGHT SISTERS

ROYAL SALOP INFIRMARY, SHREWSBURY (General—504 be
required. Posts suitable for friends.

THEATRE CHARGE NURSE/THEATRE SISTE

THE ROBERT JONES AND AGNES HUNT ORTHOPAEDIC
OSWESTRY (418 beds). Theatre Charge Nurse or Theatre Sister
Position would suit male or female.

THEATRE SISTER

EYE, EAR AND THROAT HOSPITAL, SHREWSBURY (Eye, Ear,
Throat—68 beds). Special experience desirable, but not essential.

SISTER

THE ROBERT JONES AND AGNES HUNT ORTHOPAEDIC
OSWESTRY (418 beds). For Out-patients' Department. Full or part-

STAFF NURSES

EYE, EAR AND THROAT HOSPITAL, MURIVANCE, SHREWSBU
and E.N.T.—68 beds). Resident or non-resident.

WREKIN HOSPITAL, WELLINGTON (Maternity, Post-operative, Ch
Paediatric and Geriatric—127 beds). Two, full-time, for new Gr
Department dealing with Gynaecological, Surgical, Paediatric and Dent

STATE ENROLLED NURSES

CROSS HOUSES HOSPITAL, Nr. SHREWSBURY (174 beds, in
34 Maternity).

EYE, EAR AND THROAT HOSPITAL, MURIVANCE, SHREWSBU
and E.N.T.—68 beds). Resident or non-resident.

MIDWIFERY SISTERS

ROYAL SALOP INFIRMARY/COPTHORNE HOSPITAL, SHREW
(General—504 beds). Two required for the new Part II Midwifery Training
Applications to Matron, Copthorne Hospital.

STAFF MIDWIVES

CROSS HOUSES HOSPITAL, Nr. SHREWSBURY (174 beds, includ
Maternity).

ROYAL SALOP INFIRMARY/COPTHORNE HOSPITAL, SHREW
(General—504 beds). For the new Part II Midwifery Training School. Appl
to Matron, Copthorne Hospital.

STAFFORDSHIRE

THEATRE SISTER

STAFFORDSHIRE GENERAL INFIRMARY, STAFFORD. (Suitable
experienced Staff Nurse.

SISTER

STAFFORDSHIRE GENERAL INFIRMARY, STAFFORD. Ward Sis
E.N.T. Unit. Male and female patients.

STAFF NURSES

STAFFORDSHIRE GENERAL INFIRMARY, STAFFORD. For Medical
and Theatre.

WORDSLEY HOSPITAL, Nr. STOURBRIDGE, WORCESTERSHIRE (
478 beds). One for General Theatre and one for Plastic and Orthopaedic

STATE ENROLLED NURSES

WORDSLEY HOSPITAL, Nr. STOURBRIDGE, WORCESTERSHIRE (
478 beds). Male and female for Acute Medical and Surgical Wards and
Unit.

MIDWIFERY SISTER

WORDSLEY HOSPITAL, Nr. STOURBRIDGE, WORCESTERSHIRE (
478 beds). For 34 bedded General Practitioner Unit.

STAFF MIDWIFE

BURTON HOUSE MATERNITY HOME, MOSS PIT, STAFFORD (Mat
15 beds).

PUPIL MIDWIVES

BURTON HOUSE MATERNITY HOME, MOSS PIT, STAFFORD (Mat
15 beds). For Part II Training.

BURTON-ON-TRENT AND DISTRICT

PUPIL MIDWIVES

ANDRESSEY HOSPITAL, BURTON-ON-TRENT. For Part II Tr
School. Vacancies every three months commencing 1st December, 1961.
Maternity Department has 44 beds and the Training School is a new co
commenced on 1st June, 1961. Pupils will be coached by a qualified Tut
and air analgesia training available.

BIRMINGHAM REGIONAL HOSPITAL BOARD—*Contd.*

STUDENT NURSE TRAINING

The undermentioned hospitals offer facilities for Student Nurse Training and applications are invited from women (and where indicated from men), aged 18 to 30, to take the course of three years' General Training for State Registration. The Block System of training, where referred to, means that much of the theoretical work is undertaken when the Nurse is not working on the wards. For further particulars, details of salaries and application forms, apply to the Matron of the hospital concerned unless otherwise stated.

CHESHIRE JOINT SANATORIUM, Nr. MARKET DRAYTON, SALOP. (174 beds). Four years' course of training in general and tuberculosis nursing; the first two years at the Cheshire Joint Sanatorium, followed by two years at the City General Hospital or the North Staffordshire Royal Infirmary, Stoke-on-Trent. Students also accepted for two years' training for the British Tuberculosis Association Certificate only.

CITY GENERAL HOSPITAL, STOKE-ON-TRENT (792 beds). Complete General Training School. **Male and female.** Study day block system in operation. Pleasantly situated; modern nurses' home; separate bedrooms.

DUDLEY ROAD HOSPITAL, BIRMINGHAM, 18 (General—650 beds; Maternity—114 beds. Premature Baby Unit). Training in 3½ years. Block system of training. Schools 1st January, 2nd April, 1962.

HALLAM HOSPITAL, WEST BROMWICH (428 beds). For Preliminary Training School course commencing January, 1962, and approximately every three months. **Study day and modified block system** in operation. Good residential accommodation.

HEREFORDSHIRE NURSE TRAINING SCHOOL, COUNTY, GENERAL AND VICTORIA EYE HOSPITALS. Block system of education. Candidates on the Supplementary Registers of the G.N.C. accepted for a two year period of training.

KIDDERMINSTER GENERAL HOSPITAL (112 beds). Female. Complete General Training School.

LITTLE BROMWICH GENERAL HOSPITAL, BIRMINGHAM, 9 (General Training School—700 beds. Busy, developing hospital). Block system of study. Nurses on the Supplementary Register accepted for shortened periods of training.

NEW CROSS HOSPITAL, WOLVERHAMPTON (General—636 beds). Between 18 and 35 years of age. Three years' training including twelve weeks in Preliminary Training School.

NORTH STAFFS ROYAL INFIRMARY, HARTSHILL, STOKE-ON-TRENT (455 beds). Complete General Training School. Male and female. Block system of training in operation. Modern nurses' home in pleasant surroundings. Separate bedrooms. Recreational facilities.

ROYAL ORTHOPAEDIC HOSPITAL, NORTHFIELD, BIRMINGHAM, 31 (340 beds). Candidates accepted at 17 years for Orthopaedic Nursing and Preliminary State Examinations, followed by two years at Selly Oak, Queen Elizabeth or Birmingham General Hospitals, for State Registration, or three years in Physiotherapy School for the examinations of the Chartered Society of Physiotherapy. Courses commence in January, August and October.

STAFFORDSHIRE GENERAL INFIRMARY, STAFFORD. Girls of good education for a three year course of training commencing January, April and September. Shortened periods of training available for nurses on the Supplementary Register.

WARWICK HOSPITAL. Training offered in general nursing to prepare well-educated girls for State Registration. Minimum age: 18 years.

WEST HEATH HOSPITAL, BIRMINGHAM, 31 (Pulmonary Tuberculosis—207 beds). **Male and female** for two years' training for B.T.A. Certificate.

STUDENT NURSE TRAINING—Contd.

YARDLEY GREEN HOSPITAL, BIRMINGHAM, 9 (Medical and Surgical treatment of tuberculosis and other chest diseases in adults and children—400 beds). **Male and female.** Resident or non-resident. Four years' course of training in general and tuberculosis nursing. First two years will be spent at Yardley Green Hospital, followed by two years at Dudley Road Hospital, Selly Oak Hospital or the Queen Elizabeth School of Nursing, Birmingham. Students are also accepted for two years' training for the British Tuberculosis Association.

PUPIL NURSES

Are required at the following hospitals for two years' training for Roll of Pupil Nurses. Further particulars from the Matron of the hospital.

CROSS HOUSES HOSPITAL, Nr. SHREWSBURY (174 beds, including 34 Maternity). Pupil Nurses of 18-45 years of age.

HAYWOOD HOSPITAL, BURSLEM (96 beds: Acute—66. Maternity—30). Female, between 18 and 40 years, for two years' training course, including four weeks in Preliminary Training School. Modern nurses' home with excellent amenities. Full particulars from Matron, North Staffordshire Royal Infirmary, Stoke-on-Trent.

LITTLE BROMWICH GENERAL HOSPITAL, BIRMINGHAM, 9 (General Training School—700 beds. Busy, developing hospital).

MID-WORCESTERSHIRE HOSPITAL MANAGEMENT COMMITTEE. Male and female. Study day system of training. Apply to the Matron of one of the component Training Schools: Bromsgrove Cottage Hospital; Blackwell Recovery Hospital, near Bromsgrove; Smallwood Hospital, Redditch; Blakebrook Hospital, Kidderminster.

SOLIHULL HOSPITAL, SOLIHULL, WARWICKS. (General and Maternity—210 beds). Resident or non-resident.

WEST HEATH HOSPITAL, BIRMINGHAM, 31 (Pulmonary Tuberculosis—207 beds). **Male and female.** Part of the course to be taken at Yardley Green Hospital and Selly Oak Hospital West.

WORDSLEY HOSPITAL, Nr. STOURBRIDGE, WORCESTERSHIRE (Acute—478 beds). Male and female for two years' training on Acute Wards. Male staff non-resident.

YARDLEY GREEN HOSPITAL, BIRMINGHAM, 9 (400 beds for medical and surgical treatment of tuberculosis and other chest diseases in adults and children). Part of the course to be taken at Selly Oak Hospital West.

MENTAL NURSING APPOINTMENTS

PRINCIPAL TUTOR

ST. EDWARD'S PSYCHIATRIC HOSPITAL, CHEDDLETON, Nr. LEEK, STAFFS. (1,350 beds). Male or female. Candidates must be State Registered in mental and general nursing and hold a recognised Nurse Tutor's Diploma. The hospital is an approved training school for the new Experimental Syllabus of Psychiatric Nurse Training. A modern teaching unit is situated in the hospital grounds. The study day system of training is in operation. For a married man a house is available on the hospital estate almost adjacent to a 'bus stop on a good 'bus route, at a reasonable weekly rental. Alternatively, single accommodation (bedroom and sitting room) will be available, if required, in the nurses' home. Applications, immediately, to the Medical Superintendent.

STAFF NURSES

CITY GENERAL HOSPITAL, STOKE-ON-TRENT. **Female** for Female Psychiatric Unit of 86 beds; also Male Staff Nurses, S.R.M.N., for Male Psychiatric Unit, non-resident. (65)

CHARING CROSS GROUP OF HOSPITALS

FULHAM HOSPITAL

ST. DUNSTANS ROAD, HAMMERSMITH, W.6.

Applications are invited from experienced **WARD SISTERS** for the new appointment of

CLINICAL INSTRUCTOR

Further information from Matron. (2270)

SELLY OAK HOSPITAL, BIRMINGHAM, 29

(Beds: Acute—539, Geriatric—456, Midwifery—38)

Principal Nurse Tutor for General Training School and Pupil Nurse Training School. Teaching staff of six. Block system of training in operation. Residence optional.

Further information and form of application obtainable from Matron. (1965)

CITY GENERAL HOSPITAL, SHEFFIELD, 5

(680 beds)

Qualified Tutor required for busy teaching department in large general hospital. Experience to be gained in both Preliminary Training School and senior work. Study day system of training. (Establishment: Principal Tutor and four others.) Further particulars and hospital brochure from the Matron. (2277)

ST. MARY'S HOSPITAL CHILDREN'S DEPARTMENT

PRINCESS LOUISE KENSINGTON HOSPITAL FOR CHILDREN

St. Quintin Avenue, W.10

and

PADDINGTON GREEN CHILDREN'S HOSPITAL, W.2

SISTER TUTOR

Applications are invited for the appointment of Sister Tutor (in sole charge) of recognised combined Training School for Sick Children's Nurses.

Candidates must be S.R.N. and R.S.C.N.

Apply to: Matron
Princess Louise Kensington Hospital for Children
stating full particulars. (1947)

Southampton Group Hospital Management Committee

SOUTHAMPTON CHEST HOSPITAL

OAKLEY ROAD, SOUTHAMPTON

(252 beds: 78 major cardiac and thoracic surgery and 174 acute medical)

Applications are invited for the appointment of an **Administrative Sister.** This post offers excellent experience and will become vacant in January, 1962. Apply to Matron, giving details of present post, experience, and the names of two referees. (2198)

PLEASE MENTION "NURSING TIMES"
WHEN ANSWERING ITS ADVERTISEMENTS

WELSH HOSPITAL BOARD

Applications are invited for the following appointments and should be sent, together with details of age, qualifications, training, experience and the names of two referees (or copies of two recent testimonials) to the Matron of the appropriate hospital (exc where otherwise stated) from whom further details may be obtained. Salaries and conditions of service are in accord with the appropriate National Agreements.

ST. DAVID'S HOSPITAL, CARDIFF

PREMATURE BABY COURSE

Applications are invited from State Certified Midwives, State Registered Nurses or State Registered Children's Nurses, for a three or six months' course in the Premature Baby Unit. Certificates awarded after this time.

MATRON

SOUTH PEMBROKESHIRE HOSPITAL

PEMBROKE DOCK. Applications are invited for the post of Matron which becomes vacant on 1st January, 1962. Salary £845 to £971 per annum. This is a new general practitioner hospital of 83 beds, which includes an Obstetric Unit of 16 beds. There is an Out-patient Department with Consultant Clinics. The hospital is pleasantly situated on the Pembrokeshire coast. Applications, stating age, qualifications and experience, with names and addresses of three referees, to Group Secretary, West Wales Hospital Management Committee, Glangwili, Carmarthen.

ASSISTANT MATRONS

ST. LAWRENCE HOSPITAL

CHEPSTOW (Plastic Surgery—129, Orthopaedic—50 beds). Applications are invited for the post of Second Assistant Matron. The successful applicant will assist Matron over the full range of her duties. Salary £788-£914 per annum, less £230 for board residence. The hospital is a training school for Pupil Nurses. Apply, stating experience and the names of three referees, to Group Secretary, 64 Cardiff Road, Newport, Mon.

LLANIDLOES AND DISTRICT HOSPITAL

MON. To take charge of the Annexe (36 beds). Resident or non-resident. Furnished flat available. Applications to Matron.

TUTORS

WEST WALES GENERAL HOSPITAL

CARMARTHEN. Qualified. New expanding hospital, 280 beds at present, eventually to be 440 beds approximately. **Study Day** system of training. Also unqualified Sister Tutor, male or female. Excellent experience with opportunity for qualifying if so desired. Applications to Matron.

PEMBROKE COUNTY WAR MEMORIAL HOSPITAL

HAVERFORDWEST (163 beds). Vacancy for Assistant Tutor.

CAERNARVONSHIRE AND ANGLESEY GENERAL HOSPITAL

BANGOR. Principal Nurse Tutor (Category B) and Qualified Tutor (to assist) required at this complete Training School for Nurses. Single accommodation available. Every assistance given to obtain housing accommodation if successful candidates are married. Applications, stating age, experience, qualifications and names of two referees, to Group Secretary, Group Offices, Coed Mawr, Bangor, Caernarvonshire.

MIDWIFERY SUPERINTENTENT

ST. JAMES' HOSPITAL

TREDEGAR, MON. (140 beds). Resident for the time being. Whitley Council salary and conditions of service. The hospital is a Part II Training School for Midwives. Possession of Midwifery Teaching Diploma preferable. Vacancy in November. Applications from persons stating age, experience, qualifications and names of two referees, should be sent to the Group Secretary, Central Offices, Caerphilly Road, Ystrad Mynach, Hengoed, Glam., by 14th October, 1961.

HOME SISTER

BRIDGEND GENERAL HOSPITAL

QUARELLA ROAD, BRIDGEND (381 beds).

DEPARTMENTAL SISTERS

ROYAL GWENT HOSPITAL

NEWPORT, MON. (247 beds). For Out-patient Department. Salary £683-£866.

TENBY COTTAGE HOSPITAL

TENBY (16 beds). S.R.N., S.C.M.

WEST WALES GENERAL HOSPITAL

CARMARTHEN (280 beds). For Out-patient Department. Previous experience in ophthalmology and E.N.T. desirable.

CARDIGAN AND DISTRICT HOSPITAL

(36 beds). S.R.N., S.C.M.

NIGHT SISTERS

VAN ANNEXE HOSPITAL

CAERPHILLY (25 beds).

BRIDGEND GENERAL HOSPITAL

QUARELLA ROAD, BRIDGEND (381 beds). One of three.

PEMBROKE COUNTY WAR MEMORIAL HOSPITAL

HAVERFORDWEST (163 beds). S.R.N., S.C.M.

ST. THOMAS' HOSPITAL

HAVERFORDWEST (102 beds). S.R.N., S.C.M. In sole charge.

DENBIGHSHIRE INFIRMARY

DENBIGH (50 beds). S.R.N., S.C.M. Resident or non-resident.

NIGHT SISTERS—Contd.

LLANGWYFAN HOSPITAL

Nr. DENBIGH (308 beds). S.R.N., B.T.A., or S.R.N. only. Tuberc non-tuberculous chest work, surgical and medical cases, including gen genito-urinary and orthopaedics. Resident or non-resident.

MIDWIFERY SISTERS

COUNTY HOSPITAL

GRIFFITHSTOWN, Nr. NEWPORT, MON. (253 beds). Modern Matern of 32 beds.

ST. JAMES' HOSPITAL

TREDEGAR, MON. (140 beds).

LLWYNYPIA HOSPITAL

LLWYNYPIA, RHONDDA (Maternity—30 beds).

EAST GLAMORGAN HOSPITAL

CHURCH VILLAGE, Nr. PONTYPRIDD (Maternity—50 beds).

NEATH GENERAL HOSPITAL

NEATH (Obstetric—64 beds). This hospital is classified as a complete School (including midwifery training) and has a modern and well-equipped Unit.

ST. THOMAS' HOSPITAL

HAVERFORDWEST (102 beds: Chronic Sick—82, Maternity—20).

H.M. STANLEY HOSPITAL
ST. ASAPH, FLINTSHIRE

THEATRE SISTER or **CHARGE NURSE** urgently required at the above hospital.

Apply to Matron.

THEATRE SISTERS

SULLY HOSPITAL

GLAMORGAN. Thoracic Centre for South Wales. Modern chest hospital by the sea—312 beds for adults and children. Recognised by the General Nursing Council to participate in a three year scheme of general training with Llandough Hospital. Thoracic and cardiac surgery—hypothermia and heart-lung machine in operation, also busy Physiology Department for heart investigation. Social: hockey, tennis, swimming and golf. **Theatre Sister** for suite of three busy theatres. Experience in thoracic and cardiac surgery essential.

ST. DAVID'S HOSPITAL

BANGOR. Specialist hospital for obstetrics, gynaecology and paediatrics. Inc Midwifery Training School.

SISTERS

SOUTH WALES SANATORIUM

TALGARTH (275 beds).

BUILTH COTTAGE HOSPITAL

BUILTH WELLS (25 beds).

LLANDRINDOD WELLS HOSPITAL AND COUNTY WAR MEMORIAL HOSPITAL

LLANDRINDOD WELLS (43 beds). S.R.N., S.C.M.

ST. DAVID'S HOSPITAL

BRECON (70 beds).

GLAN ELY HOSPITAL

FAIRWATER, CARDIFF. Excellent experience offered in pulmonary and to pulmonary chest, urological, glands, dermatology and acute rehabilitation geriatrics. The hospital is situated in pleasant country surroundings, 15 minute bus ride from the city centre.

EAST GLAMORGAN HOSPITAL

CHURCH VILLAGE, Nr. PONTYPRIDD (330 beds). S.R.N. and S.C.M. Premature Baby Unit.

GRAIG HOSPITAL

COURTHOUSE STREET, PONTYPRIDD (300 beds).

BRIDGEND AND DISTRICT COTTAGE HOSPITAL

MERTHYRMAWR ROAD, BRIDGEND (36 beds).

ST. THOMAS' HOSPITAL

HAVERFORDWEST (102 beds: Chronic Sick—82, Maternity—20).

SOUTH PEMBROKESHIRE HOSPITAL

PEMBROKE DOCK (83 beds). S.R.N. for Geriatric Ward in recently modernised hospital.

PEMBROKE COUNTY WAR MEMORIAL HOSPITAL

HAVERFORDWEST (163 beds). S.R.N.

SEALYHAM HOSPITAL

WOLFSCASTLE, HAVERFORDWEST (38 beds).

LLANDUDNO GENERAL HOSPITAL

LLANDUDNO. Female Medical Ward. Position vacant 1st November, 19

EYE AND COTTAGE HOSPITAL

CAERNARVON. S.R.N., O.N.D.

ROYAL ALEXANDRA HOSPITAL

RHYL (131 beds).

MACHYNLLETH CHEST HOSPITAL

MONT. Full-time. Resident or non-resident.

WELSH HOSPITAL BOARD—*Contd.*

STAFF MIDWIVES

ST. JAMES' HOSPITAL
TREDEGAR, MON. (140 beds). S.R.N., S.C.M., or S.C.M. only.

BRECONSHIRE WAR MEMORIAL HOSPITAL
BRECON (40 beds).

EAST GLAMORGAN HOSPITAL
CHURCH VILLAGE, Nr. PONTYPRIDD (Maternity—50 beds).

NEATH GENERAL HOSPITAL
NEATH (Obstetric—64 beds). This hospital is classified as a complete Training School (including midwifery training) and has a modern and well-equipped Maternity Unit.

BRIDGEND GENERAL HOSPITAL
QUARELLA ROAD, BRIDGEND (381 beds).

MAESTEG GENERAL HOSPITAL
NEATH ROAD, MAESTEG (70 beds).

MOUNT PLEASANT HOSPITAL
SWANSEA. For 40 bedded Maternity Unit. Resident or non-resident.

ST. THOMAS' HOSPITAL
HAVERFORDWEST (102 beds: Chronic Sick—82, Maternity—20).

WEST WALES GENERAL HOSPITAL
CARMARTHEN (280 beds).

BRYN BERYL HOSPITAL
FWLLHELI.

GORS MATERNITY HOME
HOLYHEAD.

H.M. STANLEY HOSPITAL
ST. ASAPH, FLINTSHIRE. For Maternity Unit of 47 beds.

DENBIGHSHIRE INFIRMARY
DENBIGH.

STAFF NURSES

ST. JAMES' HOSPITAL
TREDEGAR, MON. (140 beds). Two.

TREDEGAR GENERAL HOSPITAL
MON. (56 beds).

ENERGLYN HOSPITAL
CAERPHILLY (70 beds). Children's Ward. Day duty.

VAN ANNEXE HOSPITAL
CAERPHILLY (25 beds). Day and night duty.

KNIGHTON HOSPITAL
KNIGHTON (48 beds).

SOUTH WALES SANATORIUM
TALGARTH (275 beds).

GLAN ELY HOSPITAL
FAIRWATER, CARDIFF. **S.R. Staff Nurses** required. Excellent experience offered in pulmonary and non-pulmonary chest, urological, glands, dermatology and acute rehabilitation of geriatrics. The hospital is situated in pleasant country surroundings, 15 minutes' bus ride from city centre. **Theatre Staff Nurse** required. Excellent experience in thoracic and other surgery.

ST. DAVID'S HOSPITAL
CARDIFF. For Medical and Geriatric Wards.

SULLY HOSPITAL
GLAMORGAN. Thoracic Centre for South Wales. Modern chest hospital facing the sea—312 beds for adults and children. Recognised by the General Nursing Council to participate in a three year scheme of general training with Llandough Hospital. Thoracic and cardiac surgery—hypothermia and heart-lung machine in operation, also busy Physiology Department for heart investigation. Social club, hockey, tennis, swimming and golf. **Staff Nurses** for busy unit—three theatres. Excellent opportunity for experience in chest and heart surgery. **Staff Nurses** for post-graduate training. One year for B.T.A. Certificate and Hospital Certificate. **Staff Nurses** for 3-6 months' experience in pre- and post-operative nursing of chest and heart conditions.

LLWYNYPIA HOSPITAL
LLWYNYPIA, RHONDDA (203 beds). For Theatre and Wards.

TONTEG HOSPITAL
TONTEG, Nr. PONTYPRIDD (56 beds).

EAST GLAMORGAN HOSPITAL
CHURCH VILLAGE, Nr. PONTYPRIDD (330 beds). For wards and **Premature Baby Unit**—S.C.M. Certificate required.

TREHERBERT HOSPITAL
TREHERBERT, RHONDDA (34 beds).

GRAIG HOSPITAL
COURTHOUSE STREET, PONTYPRIDD (300 beds).

PONTYPRIDD AND DISTRICT HOSPITAL
THE COMMON, PONTYPRIDD (36 beds).

BRIDGEND GENERAL HOSPITAL
QUARELLA ROAD, BRIDGEND (381 beds). For Wards and Theatre. Also Male Staff Nurse required for night duty in new Casualty Block.

PORT TALBOT GENERAL HOSPITAL
HOSPITAL ROAD, PORT TALBOT (85 beds). Full-time and part-time.

TONNA CHILDREN'S HOSPITAL
TONNA, NEATH (90 beds).

MAESGWYN HOSPITAL
BRYNCETHIN, Nr. BRIDGEND (61 beds). Full-time or part-time.

STAFF NURSES—Contd.

MAESTEG GENERAL HOSPITAL
NEATH ROAD, MAESTEG (70 beds). For night duty.

CEFN HIRGOED HOSPITAL
CEFN HIRGOED, Nr. BRIDGEND (74 beds). Full-time.

SOUTH PEMBROKESHIRE HOSPITAL
PEMBROKE DOCK (83 beds).

WEST WALES GENERAL HOSPITAL
CARMARTHEN (280 beds).

PEMBROKE COUNTY WAR MEMORIAL HOSPITAL
HAVERFORDWEST (163 beds).

GROESYNYD HOSPITAL
CONWAY. Part-time.

CAERNARVONSHIRE AND ANGLESEY GENERAL HOSPITAL
BANGOR. For Wards and Theatre. Resident or non-resident.

H.M. STANLEY HOSPITAL
ST. ASAPH. For Theatre.

LLANGWYFAN HOSPITAL
Nr. DENBIGH (308 beds). S.R.N. Facilities for taking B.T.A. Certificate. Interesting chest work, including theatre.

ROYAL ALEXANDRA HOSPITAL
RHYL. One for Wards and one for Theatre.

MACHYNLLETH CHEST HOSPITAL
MONT. Full-time. Resident or non-resident.

POST GRADUATE NURSES

GLAN ELY HOSPITAL
FAIRWATER, CARDIFF. **S.R. Nurses** required to take B.T.A. Certificate. The two-year course commences on 1st November and 1st May each year. Excellent experience offered in the wards and departments.

LLANGWYFAN HOSPITAL
Nr. DENBIGH (308 beds). There are vacancies for State Registered Nurses, male and female, to take the Post-graduate Course for the B.T.A. Certificate for one year. Experience given in pulmonary tuberculosis, orthopaedics, genito-urinary, paediatrics and varied non-T.B. chest work. The hospital is situated in lovely country only 16 miles from Rhyl, which is a seaside town. Good public and hospital transport available.

PUPIL MIDWIVES

ST. JAMES' HOSPITAL
TREDEGAR, MON. (140 beds). Vacancies for Part II Training.

NEATH GENERAL HOSPITAL
NEATH (Obstetric—64 beds). This hospital is classified as a complete Training School (including midwifery training) and has a modern and well-equipped Maternity Unit.

MOUNT PLEASANT HOSPITAL
SWANSEA. Part I Training School approved by Central Midwives' Board. Schools commence November, February, May and August each year. Obstetric, paediatric and analgesic lectures are given by consultant medical staff. There is a midwifery tutor and a modern, fully-equipped classroom with study room adjoining. Pupils may be resident or non-resident. Application forms obtainable from Matron.

STATE ENROLLED NURSES

KNIGHTON HOSPITAL
KNIGHTON (48 beds).

SOUTH WALES SANATORIUM
TALGARTH (275 beds).

GLAN ELY HOSPITAL
FAIRWATER, CARDIFF. Excellent experience offered in pulmonary and non-pulmonary chest, urological, glands, dermatology and acute rehabilitation of geriatrics. The hospital is situated in pleasant country surroundings, 15 minutes' bus ride from city centre.

SULLY HOSPITAL
GLAMORGAN. Thoracic Centre for South Wales. Modern chest hospital facing the sea—312 beds for adults and children. Recognised by the General Nursing Council to participate in a three year scheme of general training with Llandough Hospital. Thoracic and cardiac surgery—hypothermia and heart-lung machine in operation, also busy Physiology Department for heart investigation. Social club, hockey, tennis, swimming, golf. Opportunity given to train for B.T.A. Certificate.

ST. DAVID'S HOSPITAL
CARDIFF. For Medical and Geriatric Wards.

GRAIG HOSPITAL
COURTHOUSE STREET, PONTYPRIDD (300 beds).

EAST GLAMORGAN HOSPITAL
CHURCH VILLAGE, Nr. PONTYPRIDD (330 beds).

TONNA CHILDREN'S HOSPITAL
TONNA, NEATH (90 beds).

BLACKMILL ISOLATION HOSPITAL
BLACKMILL, Nr. BRIDGEND (44 beds).

MAESGWYN HOSPITAL
BRYNCETHIN, Nr. BRIDGEND (61 beds). Full-time or part-time.

BRIDGEND COTTAGE HOSPITAL
MERTHYRMAWR ROAD, BRIDGEND (36 beds). For Ophthalmic Ward.

CONTINUED OVERLEAF

WELSH HOSPITAL BOARD—*Contd.*

STATE ENROLLED NURSES—Contd.

SEALYHAM HOSPITAL
WOLFSCASTLE, HAVERFORDWEST (38 beds).

ST. THOMAS' HOSPITAL
HAVERFORDWEST (102 beds).

WEST WALES GENERAL HOSPITAL
CARMARTHEN (280 beds).

CAERNARVONSHIRE AND ANGLESEY GENERAL HOSPITAL
BANGOR.

PRINCE EDWARD WAR MEMORIAL HOSPITAL
RHYL (Orthopaedic—41 beds).

DENBIGHSHIRE INFIRMARY
DENBIGH (50 beds). Resident or non-resident.

LLANGWYFAN HOSPITAL
Nr. DENBIGH (308 beds) Required for wards and theatre. Resident or non-resident.

LLUESTY HOSPITAL
HOLYWELL (155 beds). Resident or non-resident.

STUDENT NURSES

SULLY HOSPITAL
GLAMORGAN. Thoracic Centre for South Wales. Modern chest hospital facing the sea—312 beds for adults and children. Recognised by the General Nursing Council to participate in a three year scheme of general training with Llandough Hospital. Thoracic and cardiac surgery—hypothermia and heart-lung machine in operation, also busy Physiology Department for heart investigation. Social club, hockey, tennis, swimming and golf. **Student Nurses** required for three years' general training: one year, three months at Sully Hospital; and one year, nine months at Llandough Hospital. **Student Nurses** required for two years' training for the British Tuberculosis Association Certificate.

EAST GLAMORGAN HOSPITAL
CHURCH VILLAGE, Nr. PONTYPRIDD (330 beds).

ABERGELE CHEST HOSPITAL
ABERGELE. For S.R.N. and/or B.T.A. Certificates. 154 beds. Non-tuberculous chest diseases treated. Major Thoracic Surgery Unit. Orthopaedic Unit. The hospital participates in a special associated scheme of training with Crumpsall Hospital, Manchester.

PUPIL NURSES

TREDEGAR GENERAL HOSPITAL
MON. (56 beds).

CAERPHILLY DISTRICT MINERS' HOSPITAL
Nr. CARDIFF (217 beds).

ST. JAMES' HOSPITAL
TREDEGAR, MON. (140 beds).

GLAN ELY HOSPITAL
FAIRWATER, CARDIFF. Two years' training. Excellent experience offered in the wards and departments.

LLWYNYPIA HOSPITAL
LLWYNYPIA, RHONDDA (203 beds).

PORT TALBOT GENERAL HOSPITAL
HOSPITAL ROAD, PORT TALBOT (85 beds).

MAESTEG GENERAL HOSPITAL
NEATH ROAD, MAESTEG (70 beds).

NURSERY NURSES

WEST WALES GENERAL HOSPITAL
CARMARTHEN. With N.N.E.B. Certificate. For duties in Nursery of Maternity Unit.

MENTAL NURSING

CHARGE NURSES

OAKWOOD PARK HOSPITAL
CONWAY. Hospital for the mentally sub-normal (205 male beds at present). Beautifully situated in the Snowdonia National Park, one mile from the coastal town of Conway. Applications to Mr. S. L. Frost, Group Secretary, North Wales Hospital, Denbigh.

OTHER VACANCIES. There are vacancies for Student Nurses, Pupil Nurses, Pupil Midwives and Trainees for the B.T.A. Certificate at training hospitals in Wales, and a list of hospitals (including mental hospitals) will be sent on application to the Nursing Officer, Welsh Hospital Board, Temple of Peace and Health, Cathays Park, Cardiff. (2304)

WESTERN REGIONAL HOSP BOARD, SCOTLAND

NURSING STAFF VACANCIES

BROADSTONE JUBILEE HOSPITAL
PORT GLASGOW, RENFREWSHIRE
(General—32 beds)

MATRON

(Would require to do theatre work)

Applications, with names of three referees, to Group Sec Treasurer, Board of Management for Greenock and District Ho Eldon Street, Greenock, within 14 days from date of insertion.

ASSISTANT MATRONS

ROYAL SCOTTISH NATIONAL INSTITUTION, Larbert, Stirling Deficiency—1,000 beds). One vacancy for Senior Assistant Matron. A for Assistant Matrons. Good residential accommodation.

FALKIRK AND DISTRICT ROYAL INFIRMARY, Falkirk Training School for General Nurses and Parts I and II Midwifery. Th of two Assistants. Administrative experience essential. Applicants R.G.N. and S.C.M. Applications, with names, addresses of two Secretary, Board of Management, Falkirk and District Hospital Wellside Place, Falkirk, not later than 14 days from date of this

NIGHT SUPERINTENDENTS

ROYAL HOSPITAL FOR SICK CHILDREN, Yorkhill, Glasgow, Children's Acute—286 beds). One vacancy.

CLELAND HOSPITAL, Cleland, Lanarkshire (General—230 beds Nurse Training School. Mainly geriatric.

DEPARTMENTAL SISTER

RANKIN MEMORIAL HOSPITAL, Greenock, Renfrewshire. Central Sterilising Centre. New Department for Group Sterilising cations, with names of three referees, to Group Secretary and Trea of Management for Greenock and District Hospitals, 47 Eldon Stre within fourteen days from date of insertion.

SISTER TUTORS

COMBINED TRAINING SCHOOL FOR THE AYR HOSPITA Sick Children's Hospital—112 beds, Ayr County Hospital—122 nursing Heathfield Hospital—150 acute medical and chest observation beds Seafield Sick Children's Hospital, Ayr. Two vacancies—one with connection with general nurse training at Ayr County and Heathfield Applications to the Matron, Seafield Sick Children's Hospital, Ayr.

THEATRE SUPERINTENDENT

STONEHOUSE HOSPITAL, Stonehouse, Lanarkshire (General-h General Nurse Training School. One vacancy for Twin Theatre Unit 1961.

THEATRE SISTER

BALLOCHMYLE HOSPITAL, Mauchline, Ayrshire (General—324 be eral Training School with Plastic Surgery Unit.

NIGHT SISTER

KILLEARN HOSPITAL, Killearn, By Glasgow (Orthopaedic Medical and Neurosurgical—400 beds).

NEW INTENSIVE TREATMENT WARD IN NEUROSU UNIT

KILLEARN HOSPITAL, Killearn, By Glasgow. Four vacancies in the following grades: Ward Sister, Staff Nurse, State Enrolled Nurse.

PUPIL MIDWIVES

LENNOX CASTLE MATERNITY HOSPITAL, Lennoxtown, S.R.N. or R.G.N. for Parts I and II Training.

FALKIRK AND DISTRICT ROYAL INFIRMARY, Major's (General and Midwifery Training School—309 beds). Parts I and II.

BELLSHILL MATERNITY HOSPITAL, Bellshill, Lanarkshire Ten vacancies for December school. Must be S.R.N.

WILLIAM SMELLIE MATERNITY HOSPITAL, Lanark (60 beds Training School.

RANKIN MEMORIAL HOSPITAL, Greenock (Maternity—63 beds and II Training School. Part I Pupils required 1/6/62. Part II Pupils 1/1/62. Good practical experience gained.

THORNHILL MATERNITY HOSPITAL, Johnstone, Renfrewshire Parts I and II.

POST-GRADUATE STAFF NURSES

KILLEARN HOSPITAL, Killearn, By Glasgow (Orthopaedic, Geriatric and Neurosurgical—400 beds). Six vacancies.

POST-REGISTRATION NURSES

AYRSHIRE CENTRAL HOSPITAL, Irvine, Ayrshire (286 beds). Diseases Section. Training School for G.N.C. Fever Certificate. General Trained Nurses for one year Fever Training. Staff Nurse £441 per annum with £136 deducted for board and lodging.

GLASGOW EYE INFIRMARY, 174 Berkeley Street, Glasgow, C.3. training in ophthalmic nursing. Diploma of Ophthalmic Nursing Board successful candidates. Six vacancies.

ENROLLED NURSES

GLASGOW EYE INFIRMARY, 174 Berkeley Street, Glasgow, C.3. in Ophthalmic Nursing. Proficiency Certificate of Ophthalmic Nurse awarded to successful candidates. Six vacancies.

Whitley Council salary scales and conditions of service will apply above appointments.

Applications, stating age, qualifications and experience and names of referees, to be sent to the Matron of the respective hospital unless otherwise stated above.

Particulars of Nurse Training Schools and other vacancies may be obtained from the Regional Nursing Officer, Western Regional Hospital Board, 351 Sauchiehall Street, Glasgow, C.2.

Dewsbury, Batley and Mirfield Hospital Management Committee

OAKWELL GERIATRIC HOSPITAL

(90 beds)

ASSISTANT MATRON

(to act as Matron's Deputy)

Applications are invited for the post of **Assistant Matron** to Oakwell Geriatric Hospital, Owler Lane, Birstall, near Leeds.

The hospital accommodates 90 geriatric patients (male and female) and has Physiotherapy and Occupational Therapy Departments.

It is associated with an Assistant Nurse Training School and is within easy reach of Leeds, Huddersfield, Wakefield and Bradford.

Salary scale £788 to £914 per annum, less £230 per annum residential charges.

Applications, giving details of training, qualifications and experience, together with the names of two referees, to be sent to Matron at the hospital. (2315)

ST. MARY'S HOSPITAL, SCARBOROUGH

Applications are invited for the appointment of **Assistant Matron** (resident). The hospital is a Training School for Enrolled Nurses and there are 120 geriatric and 13 maternity beds. Salary scale £788 x £31 (2) x £32 (2) to £914 per annum, with a deduction of £230 for residence.

Applications, stating age, experience and qualifications and accompanied by two names for reference, should be addressed to the **Group Secretary,** Scarborough, Bridlington, Malton and Whitby Group H.M.C., Scarborough Hospital, Scarborough. (2276)

ASSISTANT MATRON

required—**Hammerwich Hospital, near Lichfield.** Pleasant, small unit, in rural surroundings, near large town. Excellent residential accommodation. Good opportunity for Sister wishing to gain administrative experience. Applicant will be in day-to-day charge of the hospital as Matron is based at another hospital.

Applications to Matron, Victoria Hospital, Friary Road, Lichfield. (2258)

VICTORIA HOSPITAL, SWINDON

ASSISTANT MATRON

Applications are invited for the post of **Assistant Matron.** Duties will include those of Home Sister and administrative duties at the Victoria Hospital. Resident.

Apply Matron, Victoria Hospital, Swindon, Wilts. (1606)

LITTLEMORE HOSPITAL, LITTLEMORE, Nr. OXFORD

(For Mental and Nervous Diseases—505 female beds)

Applications are invited from persons who are State Registered Mental and General Nurses for the post of **Deputy Matron.**

Littlemore is an open door hospital, with mixed units, run along progressive lines. All forms of modern treatment are carried out as well as the teaching of Medical Students and Occupational Therapists. Approved training school for nurses. Salary £877 rising to £1,003 per annum. Whitley Council conditions of service. Prospective candidates may visit the hospital by arrangement.

Applications, with names of two referees, to be submitted to the Group Secretary, by 20th October, 1961. (2111)

LINGFIELD HOSPITAL SCHOOL FOR EPILEPTIC CHILDREN
LINGFIELD, SURREY

Second Assistant Matron required (male or female). S.R.N. essential and sick children's or mental training desirable. Salary £788 x £31 (2) x £32 (2) to £914, less £230 for residential emoluments. Uniforms provided. F.S.S.N. in operation.

Application forms and further information can be obtained from the Matron (Dept. N.T.). (2192)

Grimsby Hospital Management Committee

SCARTHO ROAD HOSPITAL

(230 beds)

Applications are invited for the post of **Assistant Matron** (resident) to this hospital which has a General Training School for Nurses (jointly with Grimsby General Hospital) and is classified as mainly acute with 26 acute psychiatric beds.

Applicants must be S.R.N., and further qualifications would be an advantage.

Applications, stating age and full details of previous experience, with the names of three persons to whom reference may be made, should be sent immediately to the Matron, Scartho Road Hospital, Grimsby. (2171)

Charing Cross Group of Hospitals

FULHAM HOSPITAL

ST. DUNSTAN'S ROAD, HAMMERSMITH, W.6

QUALIFIED TUTOR

required for General Nurse Training School. New and interesting appointment owing to developments now taking place. Further information from Matron. (2228)

ROYAL MASONIC HOSPITAL
RAVENSCOURT PARK, LONDON, W.6

Applications are invited for a **Principal Nurse Tutor.** Block system. Resident or non-resident. Whitley Council conditions of service.

Apply, as soon as possible, to Matron. (2264)

LITTLE BROMWICH GENERAL HOSPITAL
BIRMINGHAM, 9

APPOINTMENT OF REGISTERED NURSE TUTOR

Applications invited for the above post. Resident or non-resident. Block system of study and modern methods of teaching. This is an additional appointment in a rapidly developing hospital.

Written applications, giving experience and two names for reference, to the Matron, not later than 10th November, 1961. (2340)

ROYAL HOSPITAL, RICHMOND, SURREY

Warden required for Nurses' Homes. Resident.

For full particulars apply Matron. (2349)

BURTON-ON-TRENT
HOSPITAL MANAGEMENT COMMITTEE

Applications are invited for the post of **Home Warden** for the Nurses' Home, General Hospital, Burton-on-Trent. The person appointed will be responsible for the management of the home and the general welfare of the residents, and must be primarily interested in young people. Previous experience desirable.

Whitley Council terms and conditions of service. Salary £605 by £25 (5) to £730 per annum.

Applications, stating age, and experience, with the names of two referees, to S. D. Evans, Group Secretary. (2337)

The United Sheffield Hospitals

ROYAL HOSPITAL, SHEFFIELD, 1

(446 beds)

Night Sister in Sole Charge at the Royal Hospital Annexe, Fulwood (120 beds), consisting of Plastic Surgery and Neuro-medical Units of the hospital, and also orthopaedic surgery.

Applications, with two names for reference, should be made to the Matron. (2298)

THE ACLAND HOME, OXFORD

(Medical and Surgical Nursing Home)

Sister in Charge of Operating Theatre required 1st January next. Good experience in all branches of general surgery necessary. Salary an equivalent to the Whitley scale, and F.S.S.N. in force.

Please apply with full particulars and names for reference, to the Matron. (2051)

CAMBRIDGE
PAPWORTH HOSPITALS

NURSING *WITH* INTEREST

All types of CARDIAC SURGERY — Cardiac Catheterisation; Hypothermia, Heart-lung pump, etc. . All types of CHEST DISORDER . All age groups including children.

FREE TRANSPORT into UNIVERSITY CITY with its many activities

ULTRA-MODERN SURGICAL UNIT with LABOUR SAVING DEVICES

Uniform provided. Training allowances given

Posts Available (Male and Female):

WARD SISTER, one of two, for Surgical Unit
STAFF NURSES
PUPIL ASSISTANT NURSES
STATE ENROLLED NURSES
STUDENT NURSES B.T.A.
THEATRE TECHNICIAN

Come and see us or write to:

MATRON
PAPWORTH HOSPITAL, CAMBRIDGE

Phone CAXTON 271 (90)

THE BETHLEM ROYAL HOSPITAL AND THE MAUDSLEY HOSPITAL

Applications are invited for the post of **Ward Sister.** S.R.N., R.M.N. Apply to Superintendent of Nursing, The Maudsley Hospital, Denmark Hill, London, S.E.5. (2312)

CASTEL MENTAL HOSPITAL, GUERNSEY

Two **Deputy Ward Sisters,** R.M.N. or R.M.D.N., required immediately—one for holiday relief duties. Whitley Council salary scales and conditions apply.

Application forms may be obtained from the Matron. (2028)

WESSEX REGIONAL HOSPITAL BOARD

(HIGHCROFT, ROMSEY ROAD, WINCHESTER)

Hampshire, Dorset, Isle of Wight and part of Wiltshire

This region includes most attractive rural areas with many pleasant coastal and inland towns of great historic interest. Applications are invited for the following appointments and should be sent, with details of age, training, qualifications and exp to the Matron of the hospital, from whom further details may be obtained. National salary scales apply.

Enquiries about other posts and training facilities should be addressed to the Board's Nursing Officer.

POST-REGISTRATION COURSES

LORD MAYOR TRELOAR ORTHOPAEDIC HOSPITAL, ALTON, HANTS. (Adults and Children—320 beds). Male and female S.R.N.s, with an interest in orthopaedic nursing, accepted for one year's salaried course, commencing May, September and January.

SALISBURY GENERAL HOSPITAL, SALISBURY (629 beds). S.R.N. for course of training in the Ear, Nose and Throat Department. Candidates prepared for the Midland Institute of Otology Certificate. Also S.R.N. for six months' course in the Department of Plastic and Oral Surgery. Certificate awarded. Vacancies occur on 1st July, 1st October, 1st January and 1st April. Salary as for Staff Nurse. Further details from Matron.

SOUTHAMPTON CHEST HOSPITAL, REGIONAL CARDIAC AND THORACIC UNIT. Applications are invited from Nurses desiring six months' post-registration experience in a modern thoracic surgery unit. All types of pulmonary, cardiac and oesophageal surgery performed. Hypothermia, Heart-lung machine etc. Salary at Staff Nurse rates. Certificates of training are awarded on completion of the course. Facilities are also available to incorporate this period of training with that of the B.T.A. Certificate. Apply, for full particulars, to the Matron, Southampton Chest Hospital, Oakley Road, Millbrook, Southampton.

SOUTHAMPTON GENERAL HOSPITAL (Maternity Unit—64 beds). **Course in the Care of the Premature Infant** (four months' duration). Applications are invited from **Midwives** who wish to gain this post-registration experience in an up-to-date establishment. Application forms and further particulars may be obtained from Matron, Southampton General Hospital, Tremona Road, Shirley, Southampton.

GENERAL NURSING APPOINTMENTS

REGISTERED NURSE TUTORS

SAINT MARY'S HOSPITAL NURSE TRAINING SCHOOL (691 beds). Qualified Tutor to teach junior and senior students. Block system of training. Tutorial staff of five. Resident or non-resident. Apply to Matron, Saint Mary's Hospital, Milton Road, Portsmouth.

WEST DORSET HOSPITALS' SCHOOL OF NURSING (comprising Weymouth and District Hospitals, and Dorset County Hospital, Dorchester). This post affords excellent experience in the training of male and female students for the General Register. Block system in force. Detailed applications, showing experience, with dates, together with names of three referees, to Group Secretary, West Dorset H.M.C., Damers Road, Dorchester, Dorset, but further particulars are available from the Principal Tutor, Nurses' Teaching Unit, Princes Street, Dorchester.

NIGHT SUPERINTENDENTS

ROYAL HAMPSHIRE COUNTY HOSPITAL, WINCHESTER (406 beds). Required in the New Year for busy acute general hospital. Resident or non-resident.

ROYAL PORTSMOUTH HOSPITAL, PORTSMOUTH (254 beds). Experienced Ward Sisters only considered. Night staff includes three Sisters. Three nights off per week or six per fortnight when required. Resident or non-resident.

NIGHT SISTERS

SALISBURY GENERAL HOSPITAL, SALISBURY (629 beds—**Odstock Branch**). To work under Night Superintendent and with two other Night Sisters. Theatre experience an advantage. Mainly surgical experience, including plastic.

THEATRE SISTERS

SALISBURY GENERAL HOSPITAL, SALISBURY **(ODSTOCK BRANCH**—629 beds). S.R.N. Previous theatre experience. Gynaecological, plastic and oral and orthopaedic surgery. Resident or non-resident.

SISTERS

BASING ROAD HOSPITAL, BASINGSTOKE (217 beds). Ward Sister for Geriatric Ward.

CHRISTCHURCH HOSPITAL, CHRISTCHURCH, HANTS. (330 beds). Relief Sisters, permanent, for ward duties. Full-time only.

LORD MAYOR TRELOAR ORTHOPAEDIC HOSPITAL, ALTON, HANTS. (Adults and Children). Experienced Ward Sister for Female Ward of 21 beds (general surgery). Also two Ward Sisters for relief duties. Suitable posts for experienced Staff Nurses ready for promotion. Excellent accommodation offered if resident. Half hourly train service to London.

ROYAL I.W. COUNTY HOSPITAL, RYDE, I.W. Casualty Sister. Considerable previous casualty experience—and preferably orthopaedic experience too. Small, very busy unit. Continuous medical cover.

ROYAL NATIONAL HOSPITAL, BOURNE AVENUE, BOURNEMOUTH, HANTS. (103 beds). Relief Sister. Resident or non-resident.

SALISBURY GENERAL HOSPITAL, SALISBURY (630 beds). Experienced Ward Sister required, to be senior of two Sisters in 26 bed ward for men and women. Mainly emergency surgery.

WESTMINSTER MEMORIAL HOSPITAL, SHAFTESBURY (General—20, Maternity—10 beds). Sister or Staff Midwife. S.R.N., S.C.M. Two nights one week and three the next. Relief for night duty.

WEYMOUTH AND DISTRICT HOSPITAL, WEYMOUTH (123 beds. Part of General Training School). Ward Sister, S.R.N., for Male Medical and Female Surgical Wards (18 beds). Must be interested in nurse training. Resident or non-resident.

CHARGE NURSE

BASING ROAD HOSPITAL, BASINGSTOKE (217 beds). Junior Charge Nurse for the Medical and Post-operative Ward. Duties include deputising for the Ward Sister. Accommodation available. Employment offered to wife if she is a nurse.

STAFF NURSES (FEMALE)

ASHURST HOSPITAL, ASHURST, SOUTHAMPTON (130 beds). School for Pupil Nurses. S.R.N. Resident or non-resident.

CHRISTCHURCH HOSPITAL, CHRISTCHURCH, HANTS. (330 be Female Surgical and Medical Wards, Geriatric Unit and Children's Ward night duty.

FRANK JAMES HOSPITAL, EAST COWES, I.W. (33 beds). For Ma Eighty-eight hour fortnight. Resident or non-resident.

QUEEN ALEXANDRA HOSPITAL, PORTSMOUTH (514 beds). For Medical, Surgical, E.N.T. and Gynaecological Wards.

ROYAL VICTORIA HOSPITAL SHELLEY ROAD, BOURNE (352 beds). For Theatre and General Wards. Day or night duty. Re non-resident.

SALISBURY GENERAL HOSPITAL (Newbridge Branch—120 beds). for day or night duty. Pupil Nurse Training School. Excellent expe nursing elderly sick patients. Pleasant surroundings, within easy reach centre and good train service to London.

SALISBURY GENERAL HOSPITAL, SALISBURY (629 beds). S.R General, Private and Special Wards. Resident or non-resident.

WEYMOUTH EYE INFIRMARY, WEYMOUTH (24 beds. Part of Training School). S.R.N., and preferably O.N. Diploma, for busy u Operating Theatre, O.P.D. and Casualty. Hospital overlooks Weymou Forty-four hour week. Apply Matron, Weymouth and District Hospital.

STAFF NURSES (MALE)

FRANK JAMES HOSPITAL, EAST COWES, I.W. (33 beds). For Ma Eighty-eight hour fortnight. Resident or non-resident.

NURSERY NURSES

ROYAL VICTORIA HOSPITAL, SHELLEY ROAD, BOURNE (352 beds; Maternity Unit—37 beds).

STAFF MIDWIVES

BRIDPORT GENERAL HOSPITAL, BRIDPORT (30 beds). S.C.M. preferably S.R.N., required immediately for pleasantly situated unit, in town, near sea.

FENWICK HOSPITAL, LYNDHURST, HANTS. (22 beds). Resident o resident.

ROYAL VICTORIA HOSPITAL, SHELLEY ROAD, BOSCOMBE, BOU MOUTH (352 beds; Maternity Unit—37 beds).

SALISBURY GENERAL HOSPITAL, SALISBURY (629 beds). (Ge Branch.) Part II School. S.R.N., S.C.M. Resident or non-resident.

WESTMINSTER MEMORIAL HOSPITAL, SHAFTESBURY (General Maternity—10 beds). S.R.N., S.C.M. Full-time day duty. Resident o resident.

YEATMAN HOSPITAL, SHERBORNE (60 beds). S.C.M. and pref S.R.N. Resident or non-resident.

PUPIL MIDWIVES

SALISBURY GENERAL HOSPITAL, SALISBURY (629 beds). Pu Midwifery School. Vacancies occur February, May, August, November each

STATE ENROLLED NURSES (FEMALE)

ASHURST HOSPITAL, ASHURST, SOUTHAMPTON (130 beds). For d night duty. Resident or non-resident.

CHRISTCHURCH HOSPITAL, CHRISTCHURCH, HANTS. (330 be Medical, Surgical and Geriatric Wards.

FRANK JAMES HOSPITAL, EAST COWES, I.W. (33 beds).

ROYAL NATIONAL HOSPITAL, BOURNE AVENUE, BOURNEMOU HANTS. (103 beds). Resident or non-resident.

SALISBURY GENERAL HOSPITAL, SALISBURY (629 beds). Vacanci Midwifery and General Wards.

SHANKLIN HOSPITAL, SHANKLIN, I.W. (34 beds). Good amenitie resident staff. Resident or non-resident.

STATE ENROLLED NURSES (MALE)

CHRISTCHURCH HOSPITAL, CHRISTCHURCH, HANTS. (330 be Medical, Surgical and Geriatric Wards. Non-resident.

STUDENT NURSES

POOLE GENERAL HOSPITAL, DORSET (General Training School Part II Midwifery Training School). **Student Nurses and Pupil Midwives.** hospital overlooks Poole Park and Harbour, and is being completely re Well-equipped Nurse Training School. Vacancies occur in January, April, and October each year. Candidates should possess G.C.E. or an equiva certificate.

ROYAL VICTORIA HOSPITAL, SHELLEY ROAD, BOSCOMBE, BOUR MOUTH. Applications are invited from well-educated young women betw 18 and 35 years. Preliminary Training Schools commence December, March, and September each year. Block system of training.

SALISBURY GENERAL HOSPITAL, SALISBURY (629 beds). Comp Training School for men and women with G.C.E., between 18 and 35 yea Excellent experience in pleasant surroundings. Programme of training be in January, April, July and October each year

UNIVERSITY COLLEGE HOSPITAL
GOWER STREET, LONDON, W.C.1
Sister Tutor required.
Those apply, with full particulars, to the Matron, from whom further details of this post may be obtained. (1998)

ROTUNDA HOSPITAL
DUBLIN
Applications are invited for the post of **Sister Tutor.** Applicants must be State Registered Nurses and State Registered Midwives, and should hold the Midwives' Teachers' Certificate.
Applications, in writing, giving full particulars of previous experience, to the Lady Superintendent. (2291)

KING'S COLLEGE HOSPITAL
DENMARK HILL, LONDON, S.E.5
Applications are invited for the post of **Sister-in-Charge** of Casualty Department. This is a very busy department and it is necessary for the applicant to have had similar experience.
Please apply, giving details of experience, to the Sister Matron. (1660)

CHARING CROSS GROUP OF HOSPITALS
WEST LONDON HOSPITAL
HAMMERSMITH ROAD, LONDON, W.6
Applications are invited for the appointment of **Resident Assistant Home Sister.**
Apply to Matron. (1986)

MOORFIELDS EYE HOSPITAL
CITY ROAD, LONDON, E.C.1
Applications are invited for the following appointments:
Sister-in-Charge of Private Ward required. R.G.N. and Ophthalmic Nursing Diploma. Ward fortnight in operation.
Theatre Sister. Ophthalmic Certificate not essential. Salary according to Whitley Council rates.
Applications, stating age and experience, should be sent to Miss M. B. MacKellar, Matron. (2003)

UNIVERSITY COLLEGE HOSPITAL
IBADAN, NIGERIA
SCHOOL OF NURSING
The Board of Management invite applications for the appointment of a **Home Sister** to the above School of Nursing. Candidates should be S.R.N., with suitable experience. The school recruits students of School Certificate standard from the whole of Nigeria, and is promised by the General Nursing Council for England and Wales for the purpose of recognition on the General part of the Register.
Salary: £657 per annum rising by annual increments to a maximum of £996 per annum, plus allowable. £720-£1,092 contract. Nigerian staff are appointed on pensionable terms and private on contract terms. The initial contract will be for two tours of 12-18 months, renewable at the end of the second and subsequent tours by mutual consent.
Applications should be submitted not later than the 27th October, 1961, on the appropriate forms, which will be forwarded together with additional information on receipt of an addressed foolscap envelope by the Adviser (Staff Recruitment, London Office (University College Hospital, Ibadan), 91 Regent Street (3rd Floor), London, W.1. (2217)

BRISTOL ROYAL HOSPITAL
Incorporating
Bristol Royal Infirmary
Bristol General Hospital
Applications are invited for the post of Sister to work in the Radiotherapy Department at the General Hospital Branch from 1st January, 1962. State Registered Nurse but no other special qualifications required.
Applications, in writing, should be sent to the Matron, Bristol Royal Hospital, Royal Infirmary Branch, Bristol, 2, from whom further particulars of the position may be obtained. (2325)

UNITED CARDIFF HOSPITALS
LLANDOUGH HOSPITAL, PENARTH
Night Sister (one of four) required.
Applications to Matron. (2006)

KING EDWARD VII SANATORIUM
MIDHURST, SUSSEX
Applications are invited for the post of **Night Sister**—one of two—in busy Sanatorium and Surgical Unit. Nine nights on and five nights off duty. Candidates are required to be State Registered Nurses and hold the Midwifery Certificate.
Salaries in accordance with Whitley Council recommendations.
Apply, with full particulars, to Matron. (2082)

QUEEN MARY'S (ROEHAMPTON) HOSPITAL, ROEHAMPTON, S.W.15
Training School for the Roll of Nurses
Applications are invited for the following posts:
Night Superintendent.
Ward Sister for Burns Unit.
Staff Nurses.
State Enrolled Nurses.
Further particulars may be obtained from Matron. (2126)

WESSEX REGIONAL HOSPITAL BOARD—*Contd.*

PUPIL NURSES

ASHURST HOSPITAL, ASHURST, SOUTHAMPTON (130 beds). Applications are invited from girls interested in a two-year course of training, chiefly practical bedside nursing, leading to State Enrolled Nurse. The hospital is on the edge of the New Forest, with excellent local recreational facilities. An illustrated brochure will be forwarded, on request to Matron.

CHRISTCHURCH HOSPITAL, CHRISTCHURCH, HANTS. (330 beds). State Enrolled Nurse Training School. Pupils, aged 18-48. Resident or non-resident. Next school commences 1st November. Training covers period of two years, with experience in surgical, medical, children's and geriatric nursing. G.C.E. not essential. This training offers excellent opportunities to both single and married pupils. Application forms will be sent on request to the Matron.

SALISBURY GENERAL HOSPITAL, SALISBURY (629 beds). G.C.E. not essential. There are vacancies for women over 18 years of age. Two-year course of instruction in bed-side nursing, beginning with six weeks in Preliminary Training School.

MENTAL NURSING VACANCIES

COLDHARBOUR HOSPITAL, SHERBORNE, DORSET
(Psychiatric—160 beds)
MALE CHARGE AND STAFF NURSES
Applications invited from qualified **MALE NURSES** (R.N.M.S.). The hospital is conveniently situated in a country town with good educational shopping and travel facilities. Accommodation available for married men, at reasonable rental.
Written application to Physician Superintendent, Tatchbury Mount Hospital, Totton, near Southampton.
(17)

HAMMERSMITH HOSPITAL AND POSTGRADUATE MEDICAL SCHOOL

DU CANE ROAD, LONDON, W.12

Applications invited for the following posts at the above General Postgraduate Teaching Hospital:

Medical Ward. SISTER for acute female Medical Ward.

Orthopaedics. SISTER for female Orthopaedic Ward. Orthopaedic training essential.

Male Surgical Acute Ward. SISTER required. Knowledge of heart/lung surgical nursing an advantage.

Recovery Ward. STAFF NURSES for duty in Recovery Ward.

Midwifery. STAFF MIDWIVES (part-time and full-time) required. These posts are eminently suitable for midwives aiming at promotion.

Detailed applications to Matron. (2300)

THE UNITED LEEDS HOSPITALS
THE MATERNITY HOSPITAL AT LEEDS, HYDE TERRACE, LEEDS, 2
Part I Period Midwifery Training School
Applications are invited for the posts of
MIDWIFERY SISTER
STAFF MIDWIFE
also
MIDWIFERY SISTER
for Premature and Sick Infants' Unit
APPLICATION FORM AND FURTHER PARTICULARS MAY BE OBTAINED FROM MATRON.
(1951)

OXFORDSHIRE COUNTY COUNCIL
Residential nursery in Henley-on-Thames (21 children in family groups) needs trained and untrained staff:
1. **Staff Nursery Nurse** (N.N.E.B. or equivalent). Salary £483 to £630 per annum.
2. **Staff Nurse** (R.S.C.N.). Salary £525 to £656.
3. **Nursery Assistant** (untrained). Salary £231 at 16 years, to £457 according to age, etc.

Deduction for board and lodging in each case, if resident.
Apply to the Matron, Sherwood House, Greys Road, Henley-on-Thames, Oxon. (2314)

WHITELEY VILLAGE HOSPITAL
WALTON-ON-THAMES
(1) **Night Sister.**
(2) **Relief Sister.**
(3) **Holiday Sister.**
Required in above Private Geriatric Hospital. Whitley salary scale and conditions of service.
Applications, giving full particulars, to be sent to the Matron. (460)

UNITED OXFORD HOSPITALS
SLADE HOSPITAL
HEADINGTON, OXFORD
Night Sister required for six months from December, 1961, for hospital of 80 beds—Infectious Diseases Chest and Convalescent patients.
Please apply to the Matron. (1996)

ROYAL NATIONAL ORTHOPAEDIC HOSPITAL
BROCKLEY HILL
STANMORE, MIDDLESEX
(Post-graduate School of Orthopaedics—University of London)
Applications are invited for the appointment of **Night Superintendent.** Salary as for Assistant Matron (Training School, 300-499 beds) £845 to £971, less £240 if resident. Small flat available. Applicants should hold the Orthopaedic Nursing Certificate or have had good orthopaedic experience.
Apply to Matron. (2252)

KING'S COLLEGE HOSPITAL
DENMARK HILL, LONDON, S.E.5
Incorporating Belgrave Hospital for Children
Applications are invited for the post of **Ward Sister** of a busy Ear, Nose and Throat Ward at the Belgrave Hospital for Children, London, S.W.9. Applicants must be S.R.N. and R.S.C.N.
Please apply, in the first instance, to the Sister Matron, King's College Hospital. (1661)

ST. JOHN'S HOSPITAL
FOR DISEASES OF THE SKIN
IN-PATIENT DEPARTMENT
HOMERTON GROVE, LONDON, E.9
Ward Sister required for Male Ward of 17 beds. Previous dermatological experience an advantage. 44 hour week. Alternate week-ends free.
For further particulars apply to Matron, giving details of experience. (93)

UNITED BIRMINGHAM HOSPITALS
THE BIRMINGHAM MATERNITY HOSPITAL
LOVEDAY STREET, BIRMINGHAM, 4
Vacancy for **Midwifery Sister**—experience an advantage.
Apply to Matron. (89)

HOSPITALS FOR DISEASES OF THE CHEST
Sister, to take charge of new Central Syringe Service, required 1st November approximately. Whitley scale as for Ward Sister. Non-resident. Hours: 9 a.m. to 5 p.m. normally.
Apply to Matron, The London Chest Hospital, Victoria Park, E.2. (1944)

THE HOSPITAL FOR SICK CHILDREN
TADWORTH COURT
TADWORTH, SURREY
The following nursing staff are required:
(i) **Staff Nurses** for wards and night duty. Full or part-time. R.S.C.N. essential.
(ii) **Theatre Staff Nurse.** S.R.N. or R.S.C.N.
For further details apply to Sister in Charge. (2137)

ELIZABETH GARRETT ANDERSON HOSPITAL
EUSTON ROAD, LONDON, N.W.1
(Royal Free Hospital Group)
Second Sister or **Staff Nurse** required for Gynaecological Ward (32 beds). Resident or non-resident.
Please apply to Matron. (2147)

ST. THOMAS' HOSPITAL
LONDON, S.E.1
Applications are invited for the combined post of **Sister** in charge of Ophthalmic Out-patients, and Theatre. The post will become vacant in April, 1962.
Apply to Matron. (2287)

ST. GEORGE'S HOSPITAL, S.W.1
Applications are invited from **State Registered Nurses** for vacancies in general wards and special departments in the Group. Full or part-time. Resident or non-resident.
Apply to the Matron. (1226)

THE ROYAL NATIONAL ORTHOPAEDIC HOSPITAL
234 GREAT PORTLAND STREET
LONDON, W.1
(Post-graduate School of Orthopaedics—University of London)
Ward and Theatre Staff Nurses required. Orthopaedic Nursing Certificate or orthopaedic experience an advantage. Whitley scale of salary. Post may be resident or non-resident.
Apply to Matron. (2000)

SOUTH-EAST METROPOLITAN REGIONAL HOSPITAL BOA

STUDENT NURSES

Vacancies exist at the following hospitals. Training usually lasts three years. An allowance of between £299-£336 is pa during training, less £128 for board, lodging and uniform if resident. Dependants' allowances payable where appropr Four weeks' paid leave annually. Please apply for full details and application form to the Matron of the hospital concerned.

BROMLEY HOSPITAL

BROMLEY, KENT

Nursing—an attractive career. Suitable candidates (18 years and over) with a real desire to nurse, and a good basic education, are accepted as Student Nurses. Block system of training. Homely atmosphere. Next school commences 1st January, 1962.

TUNBRIDGE WELLS SCHOOL OF NURSING

comprising **KENT AND SUSSEX HOSPITAL**
TUNBRIDGE WELLS, KENT (303 beds)
and
PEMBURY HOSPITAL, PEMBURY, KENT (385 beds)

Both of these hospitals are complete Training Schools for the General Part of the Register and accept male and female students. Three months' course of obstetric training incorporated within general training and any nurse taking this is permitted two months' remission in Part I Midwifery training. Students may be seconded to either hospital for specialised experience during training. Residential accommodation available. Candidates already on a Supplementary Part of the Register, State Enrolled Nurses and those who have passed the Preliminary State Examination accepted for a reduced term of the three-year training period. Well-equipped Teaching Units at both hospitals and a Study Day and/or Block System of Education is in operation.

ST. BARTHOLOMEW'S HOSPITAL

ROCHESTER, KENT (201 beds)

General training school for female students. Three-year course includes weeks in Central Preliminary Training School. Study day and Block sys training. Vacancies for suitably educated candidates arise in January, April and October. Residential accommodation available in modern Nurses' Nurses on Supplementary Register and S.E.N.s accepted for shortened pe training. Brochure available from Matron, who will be pleased to inte interested candidates. Excellent experience in busy hospital with old and tra historical associations with the Cathedral.

ALL SAINTS' HOSPITAL

CHATHAM (371 beds)

General Training School for Female Students. Three-year course, including months in Central Preliminary Training School. Study day system of tr good practical experience available. Modern nurses' home. Nurses on Supp tary Register and S.E.N.s accepted for shortened period of training. Br available from Matron, who will be pleased to interview interested candidate

SUSSEX EYE HOSPITAL

EASTERN ROAD, BRIGHTON, 7, SUSSEX (56 beds)

One-year course for S.R.N.s wishing to take Diploma in Ophthalmic Nu

There are also vacancies for Student Nurses and Pupil Nurses at other hospitals in this Region which covers South-E London, Kent and East Sussex. Lists of hospitals recognised as training schools may be obtained on application to Nursing Officer, South-East Metropolitan Regional Hospital Board, 40 Eastbourne Terrace, London, W.2.

TRAINED NURSES

On behalf of the Hospital Management Committee, applications are invited for the following appointments, and should be together with details of age, qualifications, training, experience, and the names of two referees (or copies of two re testimonials), to the Matron of the appropriate hospital from whom further details may be obtained.

REGISTERED NURSE TUTORS

Beckenham and Sydenham Student Nurse Training School (205 beds). Part-time Registered Nurse Tutor or part-time, unqualified Tutor with experience. The teaching department is situated in Beckenham Hospital. Apply Matron, Beckenham Hospital, Croydon Road, Beckenham.

Dartford School of Nursing. For Preliminary Training School. Experience in Senior School between terms. Flatlet available. Applications to Superintendent, The Bow Arrow Hospital, Dartford.

HOME SISTER

Kent and Sussex Hospital, Tunbridge Wells (301 staffed available beds).

DEPARTMENTAL SISTER

Ashford Infectious Diseases Hospital, Ashford (40 beds). S.R.N., R.F.N. to relieve in Matron's absence. Resident if possible.

THEATRE SUPERINTENDENT

St. Bartholomew's Hospital, Rochester (196 beds). For twin, modern, busy Theatres. Good theatre experience essential.

NIGHT SISTERS

Kent and Canterbury Hospital, Canterbury (Acute General—277 beds). Required now.

Oak Lane Hospital, Nr. Sevenoaks (30 beds). Geriatric Unit. Three nights off duty weekly. Resident or non-resident.

Sevenoaks Hospital, Sevenoaks (111 beds). For Men's Medical Ward.

THEATRE SISTERS

All Saints' Hospital, Chatham (365 beds). For night duty, three nights off per week.

Erith and District Hospital, Park Crescent, Erith (50 beds).

Joyce Green Hospital, Dartford (600-700 staffed beds). Resident or non-resident.

West Kent General Hospital, Maidstone (141 beds). Resident or non-resident.

KENT

DARTFORD SCHOOL OF NURSING

NURSE TUTOR

required for busy Group Training School. Valuable experience available in both junior and senior work. Block system of training. Resident or non-resident. Flatlet available if resident. (40 minutes from London.)

Applications to the Group Secretary, Dartford Hospital Management Committee, The Bow Arrow Hospital, Dartford, Kent.

QUEEN MARY'S HOSPITAL, SIDCUP, KENT

Applications invited for the post of **Sister Tutor.** The successful candidate will be required to assist the Principal Tutor and Matron in the planning of the Teaching Department for the new hospital.

Student and Pupil Nurse Training Schools expanding to meet the needs of the new hospital. Study day system of training with practical teaching in the wards.

Hospital pleasantly situated 30 minutes from Charing Cross. Post resident or non-resident. Further information on request.

Applications to Matron.

MAIDSTONE SCHOOL OF NURSING

An **UNQUALIFIED NURSE TUTOR** is required to assist in the teaching duties in the above school, comprising the West Kent General Hospital and the Kent County Ophthalmic and Aural Hospital. Duties will be partly connected with training for the Ophthalmic Nursing Diploma and applicants should therefore be in possession of that diploma. Salary within scale £656-£840. Post resident or non-resident.

Applications, giving age, experience and qualifications, together with the names and addresses of two referees, to be sent to the Group Secretary, Mid-Kent Hospital Management Committee, 103 Tonbridge Road, Maidstone, as soon as possible.

WARD SISTERS

Joyce Green Hospital, Dartford (600-700 staffed beds). Junior Ward Sisters for Medical and Surgical Wards. Resident or non-resident.

Kent and Sussex Hospital, Tunbridge Wells (301 staffed available beds). For Women's Geriatric Ward.

Preston Hall Chest Hospital, Maidstone (313 beds). For Thoracic Surgical Ward. Previous experience of thoracic surgical nursing essential. Also **SECOND SISTER** for Thoracic Surgical Ward.

WARD SISTERS—Contd.

Sevenoaks Hospital, Sevenoaks (111 beds). For Men's Medical Ward.

Victoria Home for Invalid Children, Margate (60 beds). Children's experience desirable. 88 hour fortnight. Resident or non-resident.

Whitstable and Tankerton Hospital, Tankerton (Acute General — 42 beds). For Women's Surgical Ward. Fast electric train service to London and Kent resorts.

CHARGE NURSES

The West Hill Hospital, Dartfo staffed beds). Non-resident.

WARD SISTERS (RELIE

General Hospital, Margate (118 Resident or non-resident. 88 hou night.

General Hospital, Ramsgate (93 Resident or non-resident. 88 hou night.

Hill House Hospital, Minster, Ru (178 beds at present in use for C Sick and accommodation for 78 residents). Resident or non-residen hour fortnight.

Kent County Ophthalmic and A Hospital, Maidstone (113 beds). dent or non-resident.

Royal Sea Bathing Hospital, M (215 beds at present in use for tu lous and non-tuberculous orthopaedic ditions, including urological unit beds and orthopaedic unit of 68 b Resident or non-resident. 88 hour night.

THEATRE STAFF NURSE

Ashford Hospital, Ashford (Pupil N Training School: General—134 beds). cellent experience in general and paedic cases. Resident or non-resi Modern Training School for Re Nurses.

Kent and Canterbury Hospital, Ca bury (Acute General—277 beds). Theatre.

Kent County Ophthalmic and A Hospital, Maidstone (113 beds). Aural and Ophthalmic Theatres. dent or non-resident.

Royal Victoria Hospital, Falm (General—160 beds). Pupil Nurse Tr ing School. S.R.N. Res. or non-re

Sheppey General Hospital, Minster beds). Full or part-time. Residen non-resident.

Willesborough Hospital, Ashford eral—137 beds). Pupil Nurse Tra School.

SOUTH-EAST METROPOLITAN REGIONAL HOSPITAL BOARD—*Contd.*

KENT—Contd.

STAFF NURSES (FEMALE)

Saints' Hospital, Chatham (365 Full or part-time, for general

Ashford Hospital, Ashford (General— beds), Pupil Nurse Training School. Training School for Enrolled One for night duty and two Staff for Male and Female Surgical Excellent experience in general orthopaedic work. All posts resident non-resident.

Buckland Hospital, Dover (General— beds), and **Royal Victoria Hospital,** (66 beds), and **Dover Infectious Hospital** (34 beds). Complete School for Nurses and Part I Training School for S.E.N.s with no nursing qualifications. Resident or non-resident.

Capel Hospital, Five Oak Green, Nr. Tonbridge (30 beds). Day or night duty required. Male Geriatric patients. Non-resident.

Gray Valley Hospital, St. Paul's Cray. day duty, general wards. Full-time.

Deal Hospital, Deal (General Practi—57 beds).

Diabetic Convalescent Home for Women, Herne Bay (50 beds). 88 hour night. Resident or non-resident.

Erith and District Hospital, Park Avenue, Erith.

Faversham Cottage Hospital, Faversham (Acute General—22 beds). Modern Acute Hospital. Resident or non-resident. Good electric train service to London and Kent Coast.

Haine Hospital, Ramsgate (50 beds at present in use for infectious diseases, beds for Chronic Sick and Dermatological Unit of 16 beds). 88 hour fortnight. Resident or non-resident.

Hill House Hospital, Minster, Ramsgate (178 beds at present in use for chronic sick and accommodation for 78 infirm residents). 88 hour fortnight. Resident or non-resident.

Homoeopathic Hospital, Tunbridge Wells (30 beds).

Joyce Green Hospital, Dartford (600-700 staffed beds). Resident or non-resident.

Kent and Canterbury Hospital, Canterbury (Acute General—277 beds). Resident or non-resident.

Kent County Ophthalmic and Aural Hospital, Maidstone (113 beds). For E.N.T. Wards. Resident or non-resident.

Lenham Chest Hospital, Nr. Maidstone beds). S.R.N. or B.T.A. Resident or non-resident.

Nunnery Fields Hospital, Canterbury (Chronic Sick—136 beds). Pupil Nurse Training School. Geriatric Unit. Fast electric train service to London. Near Kent coast.

Oak Lane Hospital, Nr. Sevenoaks (30 beds). For Geriatric Unit. Resident or non-resident.

Pembury Hospital, Pembury (361 staffed available beds). For general wards. Also R.S.C.N. for Children's

Preston Hall Chest Hospital, Maidstone beds). For non-Tuberculosis Wards. some part-time; able to work three nights per week. Experience in chest diseases desirable.

Princess Mary's Hospital, Sidcup. Staff nurses required, one each for: Children's Ward, Female Orthopaedic Ward, Female Geriatric Ward. Full-time.

STAFF NURSES (FEMALE)—Contd.

Royal Sea Bathing Hospital, Margate (215 beds at present in use for tuberculous and non-tuberculous orthopaedic conditions, including urological unit of 35 beds and orthopaedic unit of 68 beds). Res. or non-res. 88 hour fortnight.

Royal Victoria Hospital, Folkestone (General—160 beds). Pupil Nurse Training School. S.R.N. for general duties. Resident or non-resident.

St. Mary's Hospital, Etchinghill, Nr. Folkestone (Geriatrics—205 beds, 80 Part III beds). Pupil Nurse Training School.

Sevenoaks Hospital, Sevenoaks (111 beds). For Private Floor and Men's Medical Ward—Emily Jackson Wing.

The Bow Arrow Hospital, Dartford (117 beds). T.A. Certificate. Resident or non-resident.

The West Hill Hospital, Dartford (345 staffed beds). Resident or non-resident.

Willesborough Hospital, Ashford (General—137 beds). Pupil Nurse Training School. For Male Medical Ward; and one for Female Surgical Ward.

STAFF NURSES (MALE)

Capel Hospital, Five Oak Green, Nr. Tonbridge (30 beds). Day or night duty as required. Male Geriatric patients. Non-resident.

Haine Hospital, Ramsgate (50 beds at present in use for infectious diseases, 26 beds for Chronic Sick and Dermatological Unit of 16 beds). Resident or non-resident. 88 hour fortnight.

Kent County Ophthalmic and Aural Hospital, Maidstone (113 beds). For E.N.T. Wards. Resident or non-resident.

NURSERY NURSES

Pembury Hospital, Pembury (361 staffed available beds). For Premature Baby Unit and Maternity Department.

West Kent General Hospital, Maidstone (141 beds). Resident or non-resident.

POST-REGISTRATION COURSES

All Saints' Hospital, Chatham (365 beds). Four months' course. Good general experience gained; certificate given.

Kent County Ophthalmic and Aural Hospital, Maidstone. The following courses are offered to State Registered Nurses: (a) Twelve months' course for Male or Female for Ophthalmic Nursing Diploma. (b) Twelve months' course (male or female) for the Certificate of the Midland Institute of Otology.

Lenham Chest Hospital, Nr. Maidstone (168 beds). Female S.R.N.s who wish to take 12 months' course for B.T.A. Cert.

Pembury Hospital, Pembury, Nr. Tunbridge Wells. Premature Baby Course. Six months' course is offered to R.S.C.N.s and S.C.M.s; certificate given. Salary according to Whitley scales. A month's course is also offered to experienced S.C.M.s.

Preston Hall Chest Hospital, Maidstone (313 beds). State Registered Nurses for one year's course for British Tuberculosis Association Certificate.

POST-REGISTRATION COURSES—Contd.

Royal Sea Bathing Hospital, Margate (215 beds at present in use for tuberculous and non-tuberculous orthopaedic conditions, including urological unit of 35 beds and orthopaedic unit of 68 beds). Staff Nurses for Course for Orthopaedic Nursing Certificate.

St. Bartholomew's Hospital, Rochester (196 beds). **THEATRE PUPILS.** Four months' course. Busy modern Theatre; lectures and certificates given.

MIDWIFERY SISTERS

Gray Valley Hospital, St. Paul's Cray. For small Maternity Unit of 9 beds. Full-time.

Hainault Maternity Hospital, Lesney Park Road, Erith (24 beds). For night duty.

STAFF MIDWIVES

All Saints' Hospital, Chatham (365 beds). Part II Midwifery Training School. Full or part-time.

Buckland Hospital, Dover (General—199 beds), **and Royal Victoria Hospital, Dover** (66 beds), **and Dover Infectious Diseases Hospital** (34 beds). Complete Training School for Nurses and Part I Midwifery Training School for S.E.N.s and those with no nursing qualifications. Two required. S.R.N., S.C.M. or S.C.M. only. Resident or non-resident.

Hainault Maternity Hospital, Lesney Park Road, Erith.

Kent and Canterbury Hospital, Canterbury (Acute General—277 beds). Part II Midwifery Training School. Resident or non-resident.

Pembury Hospital, Pembury (361 staffed available beds). S.C.M.s for Premature Baby Unit and Maternity Department.

Royal Victoria Hospital, Folkestone (General—160 beds). Pupil Nurse Training School. S.R.N., S.C.M. Resident or non-resident.

St. Heller's Maternity Home, Tankerton (Maternity—17 beds). Applications to Matron, Kent and Canterbury Hospital, Canterbury.

The Livingstone Hospital, Dartford (48 beds). Resident or non-resident.

The West Hill Hospital, Dartford (345 staffed beds). Resident or non-resident.

Tunbridge Wells Maternity Home (24 beds).

West Kent General Hospital, Maidstone (141 beds). Resident or non-resident.

Willesborough Hospital, Ashford (General—137 beds). Pupil Nurse Training School. S.R.N. and S.C.M.

PUPIL MIDWIVES

All Saints' Hospital, Chatham (365 beds). Part II Training School of 48 beds; vacancies in December and March schools.

STATE ENROLLED NURSES (FEMALE)

Ashford Hospital, Ashford (General—134 beds). Pupil Nurse Training School. For general ward duties. Modern Training School for Enrolled Nurses. Hospital offers excellent practical experience in general medicine and surgery, Geriatric, Theatre and Out-patient and Casualty Department. Resident or non-resident.

STATE ENROLLED NURSES (FEMALE)—Contd.

Capel Hospital, Five Oak Green, Nr. Tonbridge (30 beds). Day or night duty as required. Non-resident.

Haine Hospital, Ramsgate (50 beds at present in use for infectious diseases, 26 beds for Chronic Sick and Dermatological Unit of 16 beds). Resident or non-resident. 88 hour fortnight.

Herne Hospital, Herne Common, Nr. Herne Bay (Chronic Sick—129 beds). Resident or non-resident. Two-and-a-half miles from seaside resort; good electric train service to London and Kent Coast.

Hill House Hospital, Minster, Ramsgate (178 beds at present in use for chronic sick and accommodation for 78 infirm residents). Res. or non-res. 88 hour fortnight.

Homoeopathic Hospital, Tunbridge Wells (30 beds).

Hothfield Hospital, Nr. Ashford (Chronic Sick — 148 beds). Pupil Nurse Training School.

Joyce Green Hospital, Dartford (600-700 staffed beds). Resident or non-resident.

Linton Hospital, Nr. Maidstone (350 beds).

Oak Lane Hospital, Nr. Sevenoaks (30 beds). For Geriatric Unit. Resident or non-resident.

Pembury Hospital, Pembury (361 staffed available beds).

Preston Hall Chest Hospital, Maidstone (313 beds). Part-time, able to work three nights per week. Experience in chest diseases desirable. Also some for alternate day and night duty. Facilities available to train for the British Tuberculosis Association Certificate.

Princess Mary's Hospital, Margate (Rehabilitation hospital for men and women — 251 beds). Resident or non-resident. 88 hour fortnight.

St. Mary's Hospital, Etchinghill, Nr. Folkestone (Geriatrics—205 beds. Part III—80 beds). Pupil Nurse Training School.

Sevenoaks Hospital, Sevenoaks (111 beds). For Theatre and General Wards.

The Bow Arrow Hospital, Dartford (117 beds). For night duty. Resident or non-resident.

Tunbridge Wells Maternity Home (24 beds).

STATE ENROLLED NURSES (MALE)

Capel Hospital, Five Oak Green, Nr. Tonbridge (30 beds). Day or night duty as required. Non-resident.

NURSING AUXILIARIES

Joyce Green Hospital, Dartford (600-700 staffed beds). Resident or non-resident.

Preston Hall Chest Hospital, Maidstone (313 beds). Female, for alternate day and night duty. Some previous nursing experience desirable.

The Bow Arrow Hospital, Dartford (117 beds). Resident or non-resident.

SOUTH-EAST LONDON

REGISTERED NURSE TUTORS

Dulwich Hospital, East Dulwich Grove, S.E.22 (General). Block system of training. Resident or non-resident.

Miller General Hospital, Greenwich, S.E.10 (180 beds). To assist Principal Tutor. Block system of training. Resident or non-resident.

St. Olave's Hospital, Lower Road, Rotherhithe, S.E.16 (311 beds). Busy General Hospital. Block system of training. Increase of tutorial staff. Resident or non-resident.

NIGHT SISTERS

Brook General Hospital, Shooters Hill Road, S.E.18 (551 beds).

Lewisham Hospital, High Street, S.E.13 (General—605 beds). To fill vacancy in staff of Superintendent and four Night Sisters.

NIGHT SISTERS—Contd.

St. Alfege's Hospital, Greenwich, S.E.10 (591 beds).

St. Nicholas Hospital, Tewson Road, Plumstead, S.E.18 (345 beds). For Medical and Surgical Wards.

St. Olave's Hospital, Rotherhithe, S.E.16 (311 beds). Busy General Hospital. Post is one of two Sisters under Night Superintendent. Excellent experience.

ADMINISTRATIVE SISTER

Hither Green Hospital, Hither Green, S.E.13 (210 staffed beds, General, Medical, E.N.T. and I.D.). To be responsible for appointment and supervision of domestic staff and to share in general nursing administration.

THEATRE SISTERS

Brook General Hospital, Shooters Hill Road, S.E.18 (551 beds). For extension of work in Thoracic Surgery.

Hither Green Hospital, Hither Green, S.E.13. For E.N.T. Surgery—in sole charge.

Memorial Hospital, Shooters Hill, S.E.18 (137 beds). For night duty.

Miller General Hospital, Greenwich, S.E.10 (180 beds). One of two working under Departmental Sister. Resident or non-resident.

St. Alfege's Hospital, Greenwich, S.E.10 (591 beds). S.R.N., S.C.M. three.

St. Nicholas Hospital, Tewson Road, Plumstead, S.E.18 (345 beds). One of

WARD SISTERS

Brook General Hospital, Shooters Hill Road, S.E.18 (551 beds). Second Sister for Female Thoracic Surgery Ward.

Grove Park (Chest) Hospital, Marvels Lane, S.E.12 (401 beds). To act as Second Sisters on 40-50 bedded units.

Lewisham Hospital, High Street, S.E.13 (General—605 beds). Casualty and Out-patients Sister. Experience in these departments essential.

New Cross General Hospital, Avonley Road, New Cross, S.E.14 (341 beds). For Female Geriatric Ward (27 beds). Resident or non-resident.

St. Alfege's Hospital, Greenwich, S.E.10 (591 beds). One for O.P. and Casualty Departments.

St. Francis' Hospital, Constance Road, S.E.22 (435 beds). Interested in the rehabilitation of geriatric patients. Required for relief duties in the wards.

CONTINUED OVERLEAF

SOUTH-EAST METROPOLITAN REGIONAL HOSPITAL BOARD—Contd.

WARD SISTERS—Contd.

St. Nicholas Hospital, Tewson Road, Plumstead, S.E.18 (345 beds). One of three for Casualty Department.

St. Olave's Hospital, Rotherhithe, S.E.16 (311 beds). Sister for Geriatric Ward (female). Modernised ward of 30 beds. Busy General Hospital.

CHARGE NURSES

Grove Park (Chest) Hospital, Marvels Lane, S.E.12 (401 beds). To act as Second Sister on 40-50 bedded unit.

WARD SISTERS (RELIEF)

Brook General Hospital, Shooters Hill Road, S.E.18 (551 beds). For Neurosurgery Ward.

Dreadnought Seamen's Hospital, Greenwich, S.E.10 (149 beds).

Lewisham Hospital, High Street, S.E.13 (General—605 beds). Resident or non-resident.

St. Olave's Hospital, Rotherhithe, S.E.16 (311 beds). Busy General Hospital. Excellent experience.

THEATRE STAFF NURSES

Dreadnought Seamen's Hospital, Greenwich, S.E.10. Full-time.

Dulwich Hospital, East Dulwich Grove, S.E.22 (423 beds). For new twin operating suite—good general surgery experience.

Lewisham Hospital, High Street, S.E.13 (General—605 beds). Male and female.

Memorial Hospital, Shooters Hill, S.E.18 (137 beds).

St. Alfege's Hospital, Greenwich, S.E.10 (591 beds).

St. Giles' Hospital, Camberwell, S.E.5 (343 beds). Vacancies for two Staff Nurses in modern twin Theatre Unit. Excellent experience in all branches of surgery.

St. John's Hospital, Morden Hill, S.E.13. Full-time.

STAFF NURSES (MALE)

Grove Park (Chest) Hospital, Marvels Lane, Lee, S.E.12 (401 beds). Resident or non-resident.

Lewisham Hospital, High Street, S.E.13 (General—605 beds). Non-resident.

St. Francis' Hospital, Constance Road, S.E.22 (435 beds). For Geriatric and Long-stay Wards.

SOUTH-EAST LONDON—Contd.

STAFF NURSES (FEMALE)

Dulwich Hospital, East Dulwich Grove, S.E.22 (423 beds). For Medical and Surgical Wards.

Goldie Leigh Hospital, Abbey Wood, S.E.2 (Children's Skin Hospital — 212 beds).

Grove Park (Chest) Hospital, Marvels Lane, Lee, S.E.12 (401 beds). Full-time. For ward duties, also part-time for day or night duty. Hours by arrangement. Intermittent periods of engagement can be arranged.

Hither Green Hospital, Hither Green Lane, S.E.13. For Medical Wards, full or part-time. Day and night.

Lewisham Hospital, High Street, S.E.13 (General—605 beds). Staff Nurses, also some with Premature Baby experience for Premature Baby Unit. Resident or non-resident.

New Cross General Hospital, Avenley Road, New Cross, S.E.14 (341 beds). For Medical and Geriatric Wards.

St. Alfege's Hospital, Greenwich, S.E.10 (591 beds). For duties in General Wards, Out-patient and Casualty Department, and one R.S.C.N. for Children's Ward.

St. Francis' Hospital, Constance Road, S.E.22 (435 beds). For Geriatric and Long-stay Wards. Full or part-time.

St. Giles' Hospital, Camberwell, S.E.5 (343 beds). Staff Nurses for vacancies in wards and departments (acute beds).

St. John's Hospital, Morden Hill, S.E.13. Staff Nurses required for Surgical Wards, full-time and part-time, day and night duty; also some required (part-time).

St. Olave's Hospital, Lower Road, Rotherhithe, S.E.16 (311 beds). For General Theatre and Children's Wards. Busy general hospital. Resident or non-resident.

POST-REGISTRATION COURSES

Brook General Hospital, Shooters Hill Road, S.E.18. For trained Nurses—six months' in Regional Neurosurgery and Neurological Department.

Dulwich Hospital, East Dulwich Grove, S.E.22 (General Hospital). Six months' course. Operating Theatre techniques. Very busy modern twin Theatres, all kinds of General Surgery, including E.N.T., Gynaecology and Arterial Surgery. Salary and status as Staff Nurses. Certificate awarded.

Grove Park (Chest) Hospital, Marvels Lane, Lee, S.E.12 (401 beds). S.R.N.s who wish to take one year's course for B.T.A. Certificate or six months' course in Thoracic Surgery Unit.

POST-REGISTRATION COURSES—Contd.

Hither Green Hospital, Hither Green, S.E.13. The following courses are offered to S.R.N.s: (a) Twelve months in E.N.T. Unit; (b) Twelve months for G.N.C. Fever Certificate.

Lewisham Hospital, High Street, S.E.13 (General—605 beds). One year's course in Theatres, or six months' course in Out-patients' Department or six months' course in Premature Baby Unit. Certificate awarded.

St. Alfege's Hospital, Greenwich, S.E.10. Courses for trained Nurses. Six months' experience in Theatre or Casualty and Out-patient Departments with possible extension — current vacancies. Certificate awarded.

St. Giles' Hospital, Camberwell, S.E.5 (343 beds). Six months' practical Theatre course in Operating Theatre techniques including all branches of surgery. Study day given. Certificate awarded.

St. John's Hospital, Morden Hill, S.E.13. Six months' course in Operating Theatre.

St. Nicholas Hospital, Tewson Road, Plumstead, S.E.18. For trained Nurses—six months' theatre experience or in Casualty and Out-patient Department.

St. Olave's Hospital, Rotherhithe, S.E.16 (311 beds). Registered Mental, Fever, Children's and State Enrolled Nurses received for General Training.

MIDWIFERY SISTERS

Dulwich Hospital, East Dulwich Grove, S.E.22. Part I Midwifery Training School. 54 beds. Two years' midwifery experience. Must be interested in teaching Pupil Midwives.

St. Alfege's Hospital, Greenwich, S.E.10. Part I Training School. (Maternity—53 beds.) S.R.N., S.C.M.

St. Giles' Hospital, Camberwell, S.E.5. For First Period Training School for Central Midwives' Board Examination. 60 bedded Unit. Must be interested in teaching Pupil Midwives. Normal and abnormal midwifery.

STAFF MIDWIVES

Dulwich Hospital, East Dulwich Grove, S.E.22 (Part I Midwifery Training School —54 beds). Good obstetric experience available. Must be interested in teaching Pupil Midwives.

St. Alfege's Hospital, Greenwich, S.E.10 (Maternity—53 beds). Part I Training School. S.R.N., S.C.M.

St. Giles' Hospital, Camberwell, S.E.5 (343 beds). For First Period Training School for Central Midwives' Board. Full-time or part-time. Resident or non-resident.

PUPIL MIDWIV

St. Alfege's Hospital, Gre (591 beds). S.R.N. Part I Course commencing 1st Fe

STATE ENROLLED N (MALE)

Grove Park (Chest) Hosp Lane, S.E.12 (401 beds). Tra for B.T.A Cert. Full-time non-res.

Lewisham Hospital, High S (General—605 beds). Non-res

St. Alfege's Hospital, Gree (591 beds). For duties in G and Geriatric Wards. Non-res

St. Francis' Hospital, Cons S.E.22 (435 beds). For Ge Long-stay Wards.

STATE ENROLLED N (FEMALE)

Eltham & Mottingham Hos Place, S.E.9. For Wards and Department.

Grove Park (Chest) Hospi Lane, Lee, S.E.12 (401 beds) offered for B.T.A. Certificate. Resident or non-resident. part-time. Hours by arrangem mittent periods of engagem arranged.

Hither Green Hospital, Hi S.E.13 (I.D., General and E.N.T dent or non-resident. Full and Day or night duty.

New Cross General Hospital Road, New Cross, S.E.14 Full or part-time. Day or n

St. Alfege's Hospital, Green (591 beds). For duties in G T.B. Wards and Geriatric Wa dent or non-resident.

St. Francis' Hospital, Cons S.E.22 (435 beds). For Ge Long-stay Wards; full-time and

St. John's Hospital, Mor S.E.13. Resident or non-resid time or part-time. Day or n

NURSING AUXILIAR

Grove Park (Chest) Hospital Lane, Lee, S.E.12 (401 beds). non-res.

Hither Green Hospital, Hit S.E.13 (I.D., General and Female. Resident or non-resident

New Cross General Hospital Road, New Cross, S.E.14 (3 Full or part-time. Resident or n dent.

NIGHT SISTERS

Queen Victoria Hospital, East Grinstead (289 staffed available beds). One of three under night Superintendent: for general hospital with large Plastic Wing. Possession of Plastic Surgery Certificate an advantage.

WARD SISTERS

Pouchlands Hospital, South Chailey, Nr. Lewes (205 beds). Pleasant country area. Junior Sisters, full or part-time, for Female Chronic Sick Wards. Resident or non-resident.

Victoria Hospital, Lewes (39 beds). S.R.N. for general duties.

THEATRE STAFF NURSES

New Sussex Hospital, Brighton (73 beds). S.R.N. Alternate weekends off duty. 88 hour fortnight. Resident or non-resident.

St. Mary's Hospital, Eastbourne (269 beds). For busy modern Theatre.

STAFF NURSES (FEMALE)

All Saints' Hospital, Meads, Eastbourne (Geriatric and Convalescent beds—152, all female). Resident or non-resident.

Bevendean Hospital, Brighton (165 beds). S.R.N. for day and night duty on medical wards. Good experience in Diseases of Heart and Chest.

Brighton General Hospital, Brighton (663 beds). S.R.N. for Medical and Gynaecological Wards and Theatre.

EAST SUSSEX

THE QUEEN VICTORIA HOSPITAL
EAST GRINSTEAD, SUSSEX

(289 staffed available beds)

OPENING OF NEW CASUALTY DEPARTMENT

Applications invited for the following posts:

TWO STAFF NURSES.

TWO S.E.N.s (one day, one night).

Apply Matron.

ASSISTANT MATRON

required for a fully staffed, well-equipped **Maternity Home** of 27 beds. Duties include a share in clinic work.

Applications, with names of two referees, to Matron, Maternity Home, Upperton Road, Eastbourne.

HOVE GENERAL HOSPITAL, HOVE, SUSSEX

(75 beds)

STAFF NURSES, S.R.N.: one for Acute Medical Ward, one for Acute Surgical Ward.

STAFF NURSES (FEMALE)—Contd.

Hove General Hospital, Hove, 3 (75 beds). S.R.N. for Acute Medical and Surgical Wards.

Newhaven Downs Hospital, Newhaven (119 beds). S.R.N. for Male and Female Geriatric Wards.

STAFF NURSES (FEMALE)—Contd.

Newhaven Valley Hospital, Newhaven (24 beds). S.R.N. for Male and Female Geriatric Wards

New Sussex Hospital, Brighton (73 beds). S.R.N. Day duty on Gynaecological Surgical Ward. 88 hour fortnight. Alternate weekends off duty. Resident or non-resident.

STAFF NURSES (FEMALE)—

Pouchlands Hospital, South Ch Lewes (205 beds). Pleasant area. For Male and Female Sick Wards.

MIDWIFERY SISTER

Crowborough War Memorial Crowborough (32 beds). For C Maternity beds. Night duty or night rota.

STAFF MIDWIVES

Brighton General Hospital, (663 beds). S.R.N., S.C.M.

Maternity Home, 9 Upperto Eastbourne (27 beds). Full-time dent or non-resident.

St. Mary's Hospital, Eastbourn beds). For busy Maternity Dep excellent experience in all types wifery. 44 hour week. Resident resident.

Sussex Maternity Hospital, (62 beds). S.R.N., S.C.M. Res non-resident.

POST-REGISTRATIO COURSES

Bevendean Hospital, Brighto beds). S.R.N.s, female, interes diseases of chest and heart, offer months' course for British Tuber Association Certificate. Salary and as Staff Nurses. Resident or non-r Also S.E.N.s, female, who are in in the diseases of the chest and h offered a two year course for Assocation Certificate. Salary and as Enrolled Nurses. Resident or n dent.

SOUTH-EAST METROPOLITAN REGIONAL HOSPITAL BOARD—*Contd.*

EAST SUSSEX—Contd.

PRE-REGISTRATION COURSES—Contd.

Victoria Hospital, East Grinstead. PLASTIC SURGERY AND JAW NURSES UNIT. Certificate Courses of one year's duration in Plastic Surgery for Staff Nurses (male or female). Whitley Council salary. Ophthalmic and Theatre experience. One year's course required for each nurse on entry. Course continuous. Vacancies, 1961. Male applicants non-resident.

STATE ENROLLED NURSES (FEMALE)

All Saints' Hospital, Meads, Eastbourne Geriatric and Convalescent beds, all female (152). Resident or non-resident.

Bevendean Hospital, Brighton (165 beds). For day and night duty, on Medical Wards. Good experience in diseases of the heart and chest.

Brighton General Hospital, Brighton (663 beds). Full and part-time, for Geriatric Wards.

Hove General Hospital, Hove, 3 (75 beds). For day and night duty.

Pouchlands Hospital, South Chailey, Nr. Lewes (205 beds). Pleasant country area. Full or part-time for Chronic Sick Wards.

STATE ENROLLED NURSES (FEMALE)—Contd.

Sussex Maternity Hospital, Brighton (62 beds). Resident or non-resident.

STATE ENROLLED NURSES (MALE)

Brighton General Hospital, Brighton (663 beds). Full-time and part-time, for Geriatric Wards.

Pouchlands Hospital, South Chailey, Nr. Lewes (205 beds). Pleasant country area. Full or part-time, for Chronic Sick Wards.

NURSING AUXILIARIES

All Saints' Hospital, Meads, Eastbourne (152 Geriatric and Convalescent beds, all female). **FEMALE.** Resident or non-resident.

Bevendean Hospital, Brighton (165 beds). Female, preferably with some previous experience.

Hove General Hospital, Hove, 3 (75 beds). Female. For day or night duty. Resident or non-resident.

Pouchlands Hospital, South Chailey, Nr. Lewes (205 beds). Pleasant country area. Female. Resident or non-resident.

MENTAL NURSING VACANCIES

WARD SISTERS

Rye House Hospital, Rye Hill, Rye, (M.D.—140 beds). 44 hour week.

Oakwood Hospital, Maidstone, Kent (1,780 patients). Resident or non-resident.

DEPUTY WARD SISTERS

Oakwood Hospital, Maidstone, Kent (1,780 patients). Opportunities for promotion. Resident or non-resident.

STAFF NURSES (FEMALE)

Brighton General Hospital, Brighton (663 beds). S.R.M.N. for Mental Observation and Psycho-Geriatric Wards.

Goldie Leigh Hospital, Lodge Lane, Abbey Wood. For new ward block for normal children (50 beds).

Heilingly Hospital, Hailsham, Sussex (1,250 beds). A busy Psychiatric Hospital, with an active Nurses' Training School. Shift system of hours of duty.

Oakwood Hospital, Maidstone, Kent (1,780 patients). Opportunities for promotion. Resident or non-resident.

St. Francis' Hospital, Constance Road, S.E.22 (Female Mental Observation—41 beds). Full-time. Resident or non-resident.

STAFF NURSES (MALE)

Oakwood Hospital, Maidstone, Kent (1,780 patients). Opportunities for promotion. Resident or non-resident.

St. Francis' Hospital, Constance Road, S.E.22 (41 Male Mental Observation beds). Full-time. Resident or non-resident.

POST-REGISTRATION COURSES

Heilingly Hospital, Hailsham, Sussex (1,250 beds). Male and female, for course for Register of Mental Nurses.

NURSING ASSISTANTS

Brighton General Hospital, Brighton (663 beds). Female, for Psycho-Geriatric and Mental Observation Wards.

Goldie Leigh Hospital, Lodge Lane, Abbey Wood. For new ward block for sub-normal children (50 beds).

Laughton Lodge Hospital, Laughton, Nr. Lewes (M.D.—180 beds). Male. 44 hour week. Letters of application to the Chief Nursing Officer.

Oakwood Hospital, Maidstone, Kent (1,780 patients). Male and female. Resident or non-resident.

Pouchlands Hospital, South Chailey, Nr. Lewes (205 beds). Pleasant country area. Male. Non-resident.

(2)

KENYA

H.H. THE AGA KHAN PLATINUM JUBILEE HOSPITAL NAIROBI

WARD SISTER—Children's Ward

Applications are invited from Nurses holding S.R.N., R.S.C.N. Certificates for Ward Sister of Children's Ward in this busy general hospital. Preference will be given to those who have held previous Sister's posts.

Salary on the scale £850—£1,200 per annum according to experience. Contract thirty to thirty-six months. Residential emoluments charged at the rate of £250 per annum. Air fare—Tourist—paid out and return. Special arrangements for continuing contributions to the National Health Service Superannuation Scheme or F.S.S.N. Scheme for contract appointments. Generous home leave on full pay.

This hospital, recently built, is open to all races, is situated three miles from the centre of Nairobi and at present has 143 beds but is expanding rapidly by the addition of more beds.

Send air mail letter for full particulars and application form to the Matron, H.H. The Aga Khan Platinum Jubilee Hospital, P.O. Box 30270, Nairobi, Kenya, East Africa. (2272)

KENYA GOVERNMENT

require

NURSING SISTERS, S.R.N., S.C.M.

with at least 2 years post registration experience, for general Nursing duties including charge of wards or small hospital, mainly for non-European patients.

Salary: £1,098 × £45—£1,143 × £48—£1,479 p.a., credit for experience allowed in fixing entry point to the scale. Appointment would be on contract for 1 or 2 tours each of approximately 2 years with home leave between tours. Gratuity or continuation of National Health Superannuation Scheme.

Full information and forms of application may be obtained on application to:

OVERSEAS NURSING ASSOCIATION

SANCTUARY BUILDINGS, GREAT SMITH STREET, LONDON, S.W.1.

(79)

GOVERNMENT HOSPITAL OF ST. HELENA

50 beds

requires Nursing Sister, S.R.N., S.C.M.

Salary: £800 × £25—£900 p.a.

Passage provided free on appointment and completion of contract of two years. Free accommodation fully furnished, £5 p.a. charged for provision of household equipment and refrigerator.

Apply to: The Overseas Nursing Association,
Sanctuary Buildings,
Great Smith Street,
London, S.W.1. **(265)**

THE BETHLEM ROYAL HOSPITAL
and
THE MAUDSLEY HOSPITAL

METABOLIC UNIT

STAFF NURSES

required by the above post-graduate teaching hospital, to work in a self-contained unit engaged in metabolic research in psychiatric patients. The unit is located at the Maudsley Hospital, Denmark Hill, S.E.5. The posts may be resident or non-resident. Psychiatric experience essential.

Detailed application to Superintendent of Nursing. (2336)

CANADA

Nurses with S.R.N. and C.M.B., Part I, Certificates required for modern 300 bed general hospital. Salary commencing at $285.00 (£100) per month for nurses registered in the Province of Ontario. Excellent conditions of service. Fares advanced.

This is one of the loveliest parts of Canada and is both a summer and winter sports resort.

For full information write, airmail, to:

Director of Nursing
The General Hospital of Port Arthur
Port Arthur, Ontario, Canada

(x2230)

SURREY COUNTY COUNCIL

Nursery Nurses (holding N.N.E.B. Certificate or equivalent) required for residential nurseries in Surrey. Salary in accordance with the recommendations of the Whitley Council.

For fuller details and all application forms write to the Children's Officer (H/246), County Hall, Kingston-upon-Thames, Surrey. (2261)

ST. BARTHOLOMEW'S HOSPITAL, LONDON, E.C.1

Applications are invited for the post of
Staff Midwife.
Apply Matron, giving details of training and subsequent experience. (27)

NORTH EAST METROPOLITAN REGIONAL HOSPITAL BO

On behalf of the Hospital Management Committees, applications are invited for the following appointments, and shou together with details of age, qualifications, training, experience and the names of two referees (or copies of two recent tes TO THE MATRON OF THE APPROPRIATE HOSPITAL, unless otherwise stated, from whom further details may be obtained are in accordance with the appropriate National Scales.

GENERAL NURSING APPOINTMENTS

ASSISTANT MATRONS

Barking Hospital, Upney Lane, Barking, Essex (117 beds). Applications are invited for the post of **Assistant Matron** (S.R.N. and S.C.M.). This hospital is recognised as a Second Period Training School for Midwifery. Whitley Council salary and conditions of service. 60 maternity, 26 chronic sick, 25 surgical and 6 gynaecological beds. Requests for application forms should be made as soon as possible to the **Group Secretary, King George Hospital, Eastern Avenue, Ilford, Essex.**

Wanstead Hospital, Hermon Hill, E.11. Applications are invited for the appointment of **Assistant Matron.** The hospital is an acute general hospital of 195 beds and is a General Training School for Student Nurses. Application forms obtainable from, and returnable to, the **Secretary, Forest Group (No. 11) Hospital Management Committee, Langthorne Road, E.11.**

SISTER TUTORS

Black Notley Hospital, Braintree, Essex (Complete General and Orthopaedic Training School—516 beds). Res. or non-res. (Qualified.) Up-to-date teaching department. Block system of training. House available if required.

St. Andrew's Hospital, Devons Road, Bow, E.3 (General—505 beds). Resident or non-resident. One of four. Nurse Training School.

NURSE TUTOR

Oldchurch Hospital, Romford, Essex (651 beds). Registered Nurse Tutor. Complete General Training School. The block system is in use and experience is offered in both Preliminary and Senior School. The appointment is one of six. Post open to male or female candidates. Residential accommodation is available for female. The hospital is within easy reach of town and country and travel to London is by fast electric railway (20 mins). Applications to the Matron.

TUTOR

Bethnal Green Hospital, Cambridge Heath Road, London, E.2 (301 beds). Required to assist Principal Tutor. Study day system of training. For further particulars apply to Matron.

TUTOR (MALE or FEMALE)

German Hospital, E.8 (General—157 beds). Resident or non-resident. Preferably with Sister Tutor Diploma.

MIDWIFERY TUTOR

North Middlesex Hospital, Silver Street, Edmonton, N.18 (General — 834 beds). **Female.** Resident or non-resident. Maternity Unit (101 beds). Part I Training School.

HOME SISTERS

East Ham Memorial Hospital, Shrewsbury Road, London, E.7 (Acute—201 beds). Category (b). Resident or non-resident. With some administrative duties.

Hackney Hospital, E.9 (General—870 beds). Female. Resident. Category 'A'. The hospital has a large modern nurses' home and is a training school for Student Nurses and Pupil Midwives.

Metropolitan Hospital, Kingsland Road, London, E.8 (General—146 beds). Home Sister, S.R.N., S.C.M., resident or non-resident. Apply to Matron.

North Middlesex Hospital, Edmonton, London, N.18 (834 beds). Assistant Home Sister required. Resident or non-resident.

Queen Elizabeth Hospital for Children, Hackney Road, E.2. Resident. Home Sister with administrative duties. Apply to Matron.

Queen Mary's Hospital for the East End, West Ham Lane, Stratford, E.15 (164 beds, including 37 Maternity). Resident. Some relief administrative duties.

St. Margaret's Hospital, Epping, Essex (485 beds). Resident or non-resident. Home Sister (second of two). Interesting post for suitable candidate. Good conditions in pleasant country hospital near London.

HOME SISTERS—Contd.

St. Matthew's Hospital, Shepherdess Walk, London, N.1. Home Sister required. Category 'C', with some administrative duties. Resident or non-resident. For full particulars apply to Matron.

ADMINISTRATIVE SISTER

London Jewish Hospital, Stepney Green, London, E.1 (General — 130 beds). Res. or non-res.

NIGHT SISTERS IN SOLE CHARGE

Queen Elizabeth Hospital for Children, Hackney Road, London, E.2, Shadwell, London, E.1, Banstead, Surrey. Res. or non-res. For duties at Banstead, but applications to **Matron at Hackney Road.**

St. John's Hospital, Wood Street, Chelmsford, Essex (77 beds). Resident or non-resident. Maternity Department. Part I Training School. Salary £704-£887. Application forms from Matron.

NIGHT SISTERS

Black Notley Hospital, Braintree, Essex (Complete Training School, General and Orthopaedic — 516 beds). Resident or non-resident. One of four.

MIDWIFERY SISTERS—Contd.

Ilford Maternity Hospital, Eastern Ave., Ilford (Maternity—51 beds). Resident or non-resident. Also **ONE** Second Midwifery Sister for night duty—good experience offered. Resident or non-resident.

Mile End Hospital, Bancroft Road, London, E.1 (General—476 beds). Res. or non-res. Required for all departments and night duty. Part I Training School. Facilities for taking M.T.D. Good experience for Midwives interested in modern methods of relaxation.

North Middlesex Hospital, Silver Street, Edmonton, N.18 (Maternity Unit—101 beds). Res. or non-res.

North Middlesex Hospital, Silver Street, Edmonton, N.18 (General — 832 beds). Resident or non-resident. **JUNIOR** Sister for special care baby unit attached to Maternity Department. S.R.N., S.C.M. Would consider R.S.C.N. with Part I C.M.B.

Oldchurch Hospital, Romford, Essex (651 beds). Res. or non-res. For Part I Training School of 90 beds. Hospital is within easy reach of East Coast, London and country.

SISTERS—Contd.

St. Peter's Hospital, beds). Resident or non- new department of Central

WARD SISTERS

Aldersbrook Unit, Alder Wanstead, E.11 (Acute Medical Resident or non-resident. Sister. **Apply to Matron, Memorial Hospital, Shrewsbury London, E.7.**

Black Notley Hospital, Brai (Complete Training School, Orthopaedic — 516 beds). non-resident. For Children's beds), for children suffering monary Tuberculosis. **ALSO** diatric Ward of 17 beds.

Broomfield Hospital, Chelms (Modern Hospital—306 beds) for Thoracic Surgery. Residen

Connaught Hospital, Orford Walthamstow, E.17 (General School for Nurses—125 beds). or non-resident. For busy Surg of 22 beds. With good surgi ence and able to train Studen

Eastern Hospital, Homerton London, E.9 (I.D., etc.). Res. res. S.R.N., R.F.N.

German Hospital, London, E eral—157 beds). Res. or non- Female Medical Ward of 24 beds

Hackney Hospital, E.9 (Mixed —870 beds). Resident or non- For Female Medical Ward.

Harold Wood Hospital, Harold Essex (General Training School dent or non-resident. For Male Ward. Previous experience Sister essential.

Harts Hospital, Woodford Gre (Tuberculosis and Acute Chest— Resident or non-resident. S.R.N., B.T.A.

High Wood Hospital, Brentwood Resident or non-resident. Full-time day duty, Geriatric Wards.

London Jewish Hospital, Stepney London, E.1 (General — 130 Non-denominational. Second Sister required for Acute Medical Ward, second Sister in Out-patient Department. Res. or non-res.

Mile End Hospital, Bancroft London, E.1 (General—476 beds) or non-res. Required for Children's R.S.C.N. or good children's exp

St. Andrew's Hospital, Devons Bow, E.3 (General—505 beds). Res or non-resident.

St. George's Hospital, Hom (Geriatrics—424 beds). Res. or Modern nurses' home within easy London.

St. John's Hospital, Wood Chelmsford, Essex (77 beds). Resi non-resident. Student and Pupil School. Application forms from

St. Michael's Hospital, Enfield —310 beds). Res. or non-res.

South Lodge Hospital, Winchmore N.21 (214 beds). **ONE** Second for E.N.T. and Private Wards. Resident or non-resident.

Victoria Hospital, Romford, Essex beds). Res. or non-res. Required Male Medical and Surgical Ward. pital within easy reach of London.

W. J. Courtauld Hospital, Brom Essex (41 beds). Resident or non dent. For General Wards.

CHARGE NURSE (MALE)

High Wood Hospital, Brentwood, Resident or non-resident. Full-time day duty, Geriatric Wards.

RELIEF SISTERS

Chase Farm Hospital, Enfield (Ge —388 beds). Resident or non-re S.R.N.

East Ham Memorial Hospital, Sh bury Road, Forest Gate, E.7 (Acute 201 beds). Resident or non-re Relief Ward Sister. Permanent po

Enfield War Memorial Hospital, Side, Enfield (Acute General—60 Resident or non-resident.

St. Andrew's Hospital, Devons Bow, E.3 (General—505 beds). Res or non-resident.

South Lodge Hospital, Winchmore N.21 (214 beds). Resident or resident. S.R.N.

CONNAUGHT HOSPITAL, WALTHAMSTOW, E.17

Applications are invited for the appointment of **ASSISTANT MATRON.** The hospital is an acute general hospital of 125 beds and is a general training school for Student Nurses.

Application forms obtainable from the Secretary, Forest Group (No. 11) Hospital Management Committee, Langthorne Road, E.11.

Brentwood Maternity Home, Shenfield Common, Ingrave Road. Resident or non-resident. Female. Three nights weekly.

Connaught Hospital, Orford Road, Walthamstow, E.17 (General Training School for Nurses—125 beds). Resident or non-resident. Vacancy for Senior Night Sister. Must be prepared to supervise and train Student Nurses on night duty.

Harold Wood Hospital, Harold Wood, Essex (General Training School — 415 beds). Resident or non-resident. **JUNIOR** Night Sister.

Plaistow Hospital, Samson Street, London, E.13 (211 beds). Res. or non-res. For Medical and Chest Wards. Combined General Training School with Queen Mary's and St. Mary's Hospitals.

Queen Elizabeth Hospital for Children, Hackney Road, London, E.2, Shadwell, London, E.1, Banstead, Surrey. Junior Night Sister. Res. or non-res. R.S.C.N. For duties at Hackney Road and Shadwell, but applications to **Matron at Hackney Road.**

Rush Green Hospital, Romford (301 beds). Resident or non-resident. To work under Night Superintendent. Hospital within easy reach of London. London Weighting payable if non-res.

The Prince of Wales's General Hospital, London, N.15 (320 beds). Resident or non-resident. S.R.N., S.C.M. (Part I). Junior Night Sister. Six months' appointment. Suitable for first Sister's post.

Victoria Hospital, Romford, Essex (99 beds). Res. or non-res. Eight nights on, six nights off. Hospital within easy reach of London by fast electric railway.

MIDWIFERY NIGHT SISTERS

Hackney Hospital, E.9 (General). Resident or non-resident. **TWO** vacancies in 100 bed Maternity Unit. Part I Training School.

MIDWIFERY SISTERS

Chase Farm Hospital, The Ridgeway, Enfield, Middlesex (General — 388 beds, including 38 Maternity beds). Res. or non-res. S.R.N., S.C.M.

East End Maternity Hospital, 384-398 Commercial Road, London, E.1 (58 beds). Res. or non-res. Part I Midwifery Training School. Duties include relieving administrative nursing staff.

Hackney Hospital, London, E.9. Resident or non-resident. **TWO** vacancies—one for charge of Labour Ward.

St. Andrew's Hospital, Devons Road, Bow, E.3 (General—505 beds). Resident or non-resident. S.R.N., S.C.M. Part I Midwifery Training School (36 beds).

St. John's Hospital, Wood Street, Chelmsford, Essex (Maternity Unit — 77 beds) Resident or non-resident. Part I Training School.

THEATRE SUPERINTENDENT

Mile End Hospital, Bancroft Road, London, E.1 (General—476 beds). Res. or non-res. 44 hour week.

THEATRE SISTER IN CHARGE

Queen Elizabeth Hospital for Children, Hackney Road, E.2. Female. Resident or non-resident. S.R.N. or R.S.C.N. Apply to Matron.

DEPARTMENTAL THEATRE SISTER

Forest Hospital, Buckhurst Hill, Essex (Assistant Nurse Training School — 44 beds). Resident or non-resident. For modernised Theatre Unit. Full-time or part-time.

THEATRE SISTERS

Connaught Hospital, Orford Road, Walthamstow, E.17 (General Training School for Nurses—125 beds). Resident or non-resident. Vacancy for Second Theatre Sister with good theatre experience and ability to train Student Nurses.

North Middlesex Hospital, Silver Street, Edmonton, N.18 (General — 834 beds). Resident or non-resident.

Oldchurch Hospital, Romford, Essex (651 beds). Resident or non-resident. The hospital is within easy reach of town and country, and travel to London is by fast electric railway (20 mins.). Applications to the Matron.

Queen Elizabeth Hospital for Children, Hackney Road, E.2. Junior Sister for Theatre. Res. or non-res. S.R.N. or R.S.C.N. Apply to Matron.

Rush Green Hospital, Romford (General —301 beds). Res. or non-res. To work under Departmental Sister. Complete General Training School. Hospital within easy reach of London. If non-resident, London Weighting payable.

SISTERS

St. Margaret's Hospital, Epping, Essex (485 beds). Resident or non-resident. Sister in Maternity Department. Interesting post in very busy unit.

NORTH EAST METROPOLITAN REGIONAL HOSPITAL BOARD—*Contd.*

STUDENT NURSE TRAINING

Training normally lasts **three years for Student Nurses** and **two years for Pupil Nurses** and an allowance of between £299-£336 a year is payable during training, less £128 for board, lodging and uniform if resident. Mental Nurse Training Allowance: age 18 £352, 19 £368, 20 £389, less £130 for board, lodging and uniform if resident. Aged 21 or over on entry: 1st year £452, 2nd year £473, 3rd year £495, less £158 for board, lodging and uniform if resident. Four weeks paid leave per annum. **For full details please apply to the Matron of the hospital concerned.**

WANSTEAD HOSPITAL, HERMON HILL, WANSTEAD, E.11 (General Training School for Nurses—195 beds). **FEMALE.** Resident or non-resident. For January, 1962, school.

RUSH GREEN HOSPITAL, ROMFORD (General—301 beds). **STUDENT NURSES** and **POST-REGISTRATION STUDENT NURSES. Female.** Resident. General Training School. Hospital within easy reach of London.

ESSEX COUNTY HOSPITAL, LEXDEN ROAD, COLCHESTER (Complete General Training School—178 beds). **FEMALE.** Resident. Three years' course includes eleven weeks in Preliminary Training School and the block system of study. Nurses on the Supplementary Registers are accepted for two years' training. Good accommodation in nurses' home. Students may be non-resident in third year if they so wish. Training grant and conditions in accordance with Whitley Council recommendations. Colchester is within easy reach of London and the coast. Illustrated brochure on application to Matron.

NORTH MIDDLESEX HOSPITAL SCHOOL OF NURSING AND MIDWIFERY, EDMONTON, LONDON, N.18 (832 beds). Vacancies for well-educated girls 18 years of age and over. Also men, non-resident only. This is a busy general hospital offering all-round experience. Block system of teaching. Pleasant modern nurses' home. Forty minutes from West End. Schools commence January, May and September.

GERMAN HOSPITAL, E.8 (General—157 beds). **FEMALE.** Resident or non-resident. Applications invited from well-educated girls 18 years or over. Candidates on Supplementary Register accepted for two years' training. Day and night staff. Forty-four hour week.

HACKNEY HOSPITAL, E.9 (General—870 beds). Further details from Matron, by whom enquiries will be welcomed.

HERTFORD COUNTY HOSPITAL, HERTFORD, HERTS. There are vacancies for Student Nurses in the complete Training School in January and April, 1962. All students have their own room. Forty-four hour week, two days off per week. Study day scheme in operation. R.S.C.N.s, R.M.P.A.s and S.E.N.s taken for shortened courses at any time during the year. Training grant and conditions in accordance with Whitley Council recommendations. Complete details can be supplied on application to the Matron.

KING GEORGE HOSPITAL, EASTERN AVENUE, ILFORD, ESSEX (Acute—898 beds). **FEMALE.** Resident or non-resident. Vacancies for well-educated girls who wish to become State Registered Nurses. Three years' General Training. Pleasant, modern nurses' home and recreational facilities. The hospital is adjacent to Newbury Park Station—Central London Line—approx. 40 minutes from West End of London and one hour from East Coast.

BLACK NOTLEY HOSPITAL, BRAINTREE, ESSEX (General and Orthopaedic Training School for Nurses—522 beds). **FEMALE.** Resident. Situated in beautiful surroundings, **BLACK NOTLEY HOSPITAL** is within reach of London by train, with hospital transport for special trips to shows, etc. The hospital has a modern nurses' home, tennis courts and other recreational facilities. Experience in all branches of nursing. Block system of training. 44 hour week in operation. **Girls aged 18 years and over accepted for General Training. Girls aged 17 years and over accepted for two years' training in Orthopaedic Nursing.**

MILE END SCHOOL OF NURSING AND MIDWIFERY, MILE END HOSPITAL, LONDON, E.1 (476 beds). Vacancies for well-educated girls over 18 years of age (also men, non-resident only). Training period includes first 12 weeks in Preliminary Training School. Study day system in force. This is a busy general hospital offering all-round experience, with a pleasant, modern nurses' home.

MILE END HOSPITAL, LONDON, E.1 (476 beds). **POST-REGISTRATION COURSES.** Vacancies for **MALE** or **FEMALE** Post-registration Students (R.S.C.N., R.M.N., R.N.M.D.) to take two years' general training for S.R.N. Introductory study days arranged on entry. Resident or non-resident.

LONDON JEWISH HOSPITAL, STEPNEY GREEN, LONDON, E.1 (General—130 beds). Non-denominational. Immediate vacancies for well-educated girls over 18 years of age as Student Nurses. Modern nurses' home and recreational facilities.

ST. JOHN'S HOSPITAL, WOOD STREET, CHELMSFORD (409 beds). **FEMALE.** Resident or non-resident. Shortened course of training for students holding supplementary certificates. Schools commence 1st January, May and September.

HERTS AND ESSEX GENERAL HOSPITAL, BISHOP'S STORTFORD, HERTS. (341 beds). There are vacancies in the training school for **FEMALE STUDENT NURSES.** Three year course includes twelve weeks in Preliminary Training School. Nurses on Supplementary part of the Register accepted for two years. Modern accommodation—single bedrooms. Study day and block system of teaching. Hospital situated in pleasant surroundings; good travelling facilities to London and Cambridge. Whitley Council training grant and conditions. Apply Matron.

ST. MARY'S HOSPITAL, UPPER ROAD, PLAISTOW, LONDON, E.13 (100 beds). **FEMALE.** Resident or non-resident. Participant in a three year scheme of training. Vacancies for well-educated girls 18 years of age and over. Block study system.

HARTS HOSPITAL, WOODFORD GREEN, ESSEX (Tuberculosis and Acute Chest—100 beds). **FEMALE.** Resident. Trainees for the Certificate of the Tuberculosis Association. Eighteen years and over. Two years' training for B.T.A. Certificate.

ST. MARGARET'S HOSPITAL, EPPING, ESSEX (General Training School for Nurses—485 beds). **FEMALE.** Resident. Training school in busy general hospital situated in pleasant country surroundings, one hour's journey from London. Attractive residential accommodation. Tennis, riding within easy distance. A good standard of education is required. Five-day (44-hour) week.

QUEEN MARY'S HOSPITAL FOR THE EAST END, WEST HAM LANE, STRATFORD, E.15 (General and Maternity) (164 beds, including 37 maternity). Female, resident or non-resident, for general training in combined training school. Good standard of education required. Block study system in force.

EASTERN HOSPITAL, E.9 (Fevers). **MALE** and **FEMALE** Students. Two years for full course; one year for Post-graduate Students.

CONNAUGHT HOSPITAL, ORFORD ROAD, WALTHAMSTOW, E.17 (General Training School for Nurses—125 beds). Res. or non-res. **FEMALE.** Vacancies for suitable candidates with good educational qualities for January school.

HAROLD WOOD HOSPITAL, HAROLD WOOD, ESSEX (General Training School—415 beds). **FEMALE.** Resident or non-resident. Eighteen years of age or over; three years' course includes twelve weeks in Preliminary Training School. Block system of education. Reduced period for students on Supplementary Register. Eighty-eight hour fortnight in operation. Hospital situated in pleasant surroundings only half an hour distant from London by electric train.

POPLAR HOSPITAL, LONDON, E.14 (General—120 beds). **FEMALE.** Resident. Three years' training with supplementary experience in obstetrics and psychiatric nursing.

CHELMSFORD SCHOOL OF NURSING, CHELMSFORD AND ESSEX HOSPITAL, LONDON ROAD, CHELMSFORD, ESSEX (General—160 beds). **FEMALE.** Resident or non-resident. Schools commence 1st January, May and September. Good standard of education required. Candidates on Supplementary Register accepted for two years' training.

BROOMFIELD HOSPITAL, CHELMSFORD (Affiliated General and British Tuberculosis Association Training School—307 beds). **FEMALE.** Good residential accommodation. Two-year course for British Tuberculosis Association Certificate. Four-year course General Training and British Tuberculosis Association Certificate.

SOUTHEND-ON-SEA SCHOOL OF NURSING. Comprising **The General Hospital, Rochford**—620 beds, and the **General Hospital, Southend-on-Sea**—272 beds. Complete Training School for General Registration. Large busy hospitals in pleasant rural surroundings, within easy reach of London and the sea. Vacancies in Preliminary Training Schools: January, April, July and October each year. Apply to **The Superintendent of Nursing, General Hospital, Southend-on-Sea, Essex.**

CHASE FARM HOSPITAL, ENFIELD (General—388 beds). Suitable candidates of 18 years and over, with a keen desire to nurse and a good basic education, are accepted for training at three monthly intervals in January, April, July and October each year. **ALSO** post-graduate Nurses on Supplementary Register and State Enrolled Nurses accepted for shortened training. **FEMALE** Nurses, resident or non-resident. **MALE** Student Nurses, non-resident. A busy general hospital, beautifully situated, pleasant airy classrooms, good shopping facilities and within easy reach of London.

VICTORIA HOSPITAL, ROMFORD, ESSEX (General—99 beds). **FEMALE.** Resident. Full particulars on application to Matron.

PLAISTOW HOSPITAL, SAMSON STREET, LONDON, E.13 (211 beds). **FEMALE.** Resident or non-resident. For general training in combined General Training School. Good standard of education required. Excellent experience available. Block study system in force.

MENTAL NURSING TRAINING

CLAYBURY HOSPITAL, WOODFORD BRIDGE, WOODFORD GREEN, ESSEX (Psychiatric—2,174 beds). The hospital is situated in beautiful grounds two minutes from the bus route and 45 minutes from London's West End. Excellent training facilities include a Preliminary Training School followed by study days when the Student is not required to spend any time in the wards. All modern treatments practised. Prospects good for trained staff. Domestic staff employed in wards. Hours: 88 a fortnight on a.m. and p.m. shift system. Four weeks' annual leave. Inter-hospital Christian Fellowship and Catholic Guild Branches. Excellent social and sporting amenities available. No petty restrictions. Fare refunded on taking up duty. Resident or non-resident. Student Nurses, **MALE** and **FEMALE**, from the age of 18, to enter for General Nursing Council Examination for Mental Nurses. Proficiency allowances paid: £40 on passing Intermediate Examination; £50 on passing Final Examination. General S.R.N., or Nurses qualified in nursing the mentally sub-normal, can qualify in 18 and 12 months respectively. Special rate of pay. Training allowances for female posts are paid monthly, male posts paid weekly. Applications should be made **to the Matron (female applicants) or Chief Male Nurse (male applicants) at the hospital.**

RUNWELL HOSPITAL, Nr. WICKFORD, ESSEX (1,121 beds). **STUDENT MENTAL NURSES,** male and female. Forty-four hour week. Training includes study days and block periods when students are freed from ward duties. Examination bonuses (Intermediate £40, Final £50) paid immediately on passing. Training allowance paid weekly. Accommodation, if required, is in single bedrooms. Good study and recreational facilities in quiet rural surroundings. Southend-on-Sea 12 miles, London 30 miles, frequent trains. **Special 18 months' syllabus for S.R.N. taking mental training. Application forms from Matron or (if male) Chief Male Nurse.**

PUPIL NURSES

BISHOP'S STORTFORD AND DISTRICT HOSPITAL, RYE STREET, BISHOP'S STORTFORD, HERTS. (67 beds). There are vacancies for Pupil Assistant Nurses in the Preliminary Training School for two years' training in all departments of the hospital. Young ladies over 18 years of age, desirous of becoming State Enrolled Nurses, should write for information to the Matron.

ST. MARY'S HOSPITAL, 14 POPE'S LANE, COLCHESTER, ESSEX (Pupil Nurse Training School—171 beds). **MALE and FEMALE.** Eighteen years of age and over. Res. or non-res. Forty-four hour week in operation. Two years' training period. The hospital offers excellent practical experience in general, geriatric, theatre and out-patient facilities, and is within easy reach of London and the coast.

HONEY LANE HOSPITAL, WALTHAM ABBEY, ESSEX (120 beds). **FEMALE.** Resident. Hospital on the edge of Epping Forest, within easy reach of London. Particularly suitable for nurses who find the theoretical part of general training difficult and wish to attempt it later, as individual tuition given. An attractive brochure will be sent on request to Matron.

ENFIELD WAR MEMORIAL HOSPITAL, ENFIELD (Acute General—58 beds). **FEMALE.** Resident or non-resident.

FOREST HOSPITAL, BUCKHURST HILL, ESSEX (Assistant Nurse Training School—44 beds). **FEMALE.** Resident or non-resident. Aged 18 years and over for February, 1962, school.

ST. PETER'S HOSPITAL, MALDON, ESSEX (256 beds). **FEMALE,** 18-45 years. Resident. The Training School is a separate block with modern equipment. Illustrated brochure available on request.

ST. JOHN'S HOSPITAL, WOOD STREET, CHELMSFORD. FEMALE. Resident or non-resident. Two-year practical course. Certificate given. Schools commence 1st November, February, May and September.

SOUTH LODGE HOSPITAL, WINCHMORE HILL, N.21 (214 beds). **FEMALE.** Resident or non-resident.

CONTINUED OVERLEAF

NORTH EAST METROPOLITAN REGIONAL HOSPITAL BOARD—Contd.

GENERAL NURSING APPOINTMENTS—*Contd.*

HOLIDAY RELIEF SISTER

Brentwood District Hospital, Crescent Drive, Brentwood. Resident or non-resident. For holiday relief duties.

STAFF MIDWIVES

Brentwood Maternity Home, Shenfield Common, Ingrave Road. Resident or non-resident.

Burnham Maternity Home, Albert Rd., Burnham-on-Crouch, Essex (3 beds). Res. or non-res. Accommodation available. Full-time day duties. Applications to Sister-in-Charge.

Chase Farm Hospital, The Ridgeway, Enfield, Middlesex (General — 388 beds, including 38 Maternity beds). Res. or non-res. S.R.N., S.C.M. **AND** part-time Staff Midwives, non-resident.

East End Maternity Hospital, 384-398 Commercial Road, London, E.1 (58 beds). Res. or non-res. Part I Midwifery Training School. Facilities for taking M.T.D. 44 hour week.

German Hospital, London, E.8 (General—157 beds). Res. or non-res. For small busy Maternity Unit.

Hackney Hospital, London, E.9 (870 beds; 100 Maternity). Res. or non-res. Vacancies due to increase in beds and Staff Establishment. 44 hour week.

Mile End Hospital, Bancroft Road, London, E.1 (General—476 beds). Res. or non-res. Part I Training School. Good experience for Midwives interested in modern methods of relaxation.

North Middlesex Hospital, Silver Street, Edmonton, N.18 (Maternity Unit — 101 beds). Resident or non-resident.

Oldchurch Hospital, Romford, Essex (651 beds). Staff Midwives, resident or non-resident, required at the above hospital, which includes a Part I Training School of 90 beds. The hospital is within easy reach of London, East Coast and country. Applications to the **Matron.**

Queen Mary's Hospital for the East End, West Ham Lane, Stratford, E.15 (Maternity—37 beds). Res. or non-res. Part I Training School.

Rush Green Hospital, Romford (301 beds). Resident or non-resident. Hospital within easy reach of London. London Weighting payable if non-res.

St. Andrew's Hospital, Devons Road, Bow, E.3 (General—505 beds). Resident or non-resident. S.C.M.

St. John's Hospital, Wood Street, Chelmsford, Essex. Resident or non-resident. Ward Unit—22 beds. Excellent experience in all departments, including Labour wards. Night and day duty.

St. Margaret's Hospital, Epping, Essex (485 beds). Resident or non-resident. **TWO** required. Busy Unit which offers good experience for Staff Midwives.

St. Peter's Hospital, Maldon, Essex (265 beds). Resident or non-resident. For Maternity Wards.

Wanstead Hospital, Hermon Hill, E.11 (General Training School for Nurses—195 beds). Res. or non-res. S.R.N. and S.C.M. or S.C.M. only.

W. J. Courtauld Hospital, Braintree, Essex (37 beds). Resident or non-resident.

PUPIL MIDWIVES

Chase Farm Hospital, Enfield (General — 388 beds, including 38 Maternity). Resident. S.R.N. Vacancies on courses commencing 1st February, 1962, and 1st May, 1962. Two week Preliminary course of instruction prior to commencement of main course.

East End Maternity Hospital, 384-398 Commercial Road, London, E.1 (58 beds). Part I Midwifery Training School. Res. or non-res. Vacancies occur for Pupils, S.R.N. or R.S.C.N., on 15th February, 15th May, 15th August and 15th November, 1962. 44 Lour week.

Herts and Essex General Hospital, Bishop's Stortford, Hertfordshire (341 beds, including 34 Maternity beds). There are vacancies in the Part I Midwifery Training School for: **STATE ENROLLED NURSES** — twelve months' course; **NON-TRAINED PUPILS**—eighteen months' course. Age limit 50 years —resident or non-resident. Consultants' lectures, study day weekly. The hospital is situated in pleasant surroundings within easy reach of London and Cambridge. Whitley Council training grants and conditions of service. Apply to the **Matron,** from whom any further information may be obtained.

PUPIL MIDWIVES—Contd.

Hackney Hospital, Homerton, London, E.9 (870 beds) (Maternity Department —100 beds). Res. Part I courses commence February, May, August and November. Modern Maternity block and Nurses' Home.

Mile End Hospital, Bancroft Road, London, E.1 (Part I Midwifery Training School — Maternity Unit of 69 beds). Res. or non-res Vacancies April, August and October, 1962. Good practical training with lectures by Consultant Staff. Obstetric Analgesia training. Hospital is pleasantly and conveniently situated in the East End of London.

North Middlesex Hospital, Silver Street, Edmonton, N.18 (Part I Midwifery Training School). Lectures, including analgesia, by Consultant Staff. Resident Midwifery Tutor. Study day, preparatory course in classroom before commencement of training. Vacancies occur January, April, July and October. Applications to the Matron.

St. John's Hospital, Wood Street, Chelmsford, Essex (77 beds). Resident or non-resident. Part I Midwifery Training. Courses commence 1st February, May, August and November.

THEATRE STAFF NURSE (MALE)

Broomfield Hospital, Chelmsford, Essex (306 beds). For modern Theatre—Thoracic and General Surgery. Modern three-bedroomed house available.

STAFF NURSES (FEMALE)

Bethnal Green Hospital, Cambridge Heath Road, London, E.2. Vacancies exist for Staff Nurses in a busy General Training School of 301 beds. Of special interest to Nurses wishing to gain experience in ward administration, and teaching of practical nursing. Excellent experience in preparation for Sister's post. Resident or non-resident. For further particulars apply to Matron.

Black Notley Hospital, Nr. Braintree, Essex (Complete Training School, General and Orthopaedic—516 beds). Res. or non-res. For General Wards.

Brentwood District Hospital, Crescent Drive, Brentwood. Resident or non-resident. For ward duties.

Broomfield Hospital, Chelmsford, Essex (Modern Hospital—307 beds). Res. or non-res. Also with B.T.A. Certificate.

POPLAR HOSPITAL
EAST INDIA DOCK ROAD, E.14
(General—120 beds)
S.E. NURSES, female, resident or non-resident, required.

The Bearsted Memorial Hospital, (Jewish Maternity Hospital), Lordship Road, Stoke Newington, London, N.16. Midwifery Training School. Pupil Midwives prepared for Part I Examination of the Central Midwives' Board at this hospital, in pleasant surroundings, within easy reach of the West End. Obstetric and paediatric lectures by specialists. Resident Midwife Teacher. Vacancies occur in February, May, August and November.

Thorpe Coombe Maternity Hospital, Walthamstow (Part II Midwifery Training School—70 beds). Resident or non-resident. District experience either Walthamstow, Ilford or Essex County.

THEATRE STAFF NURSES (FEMALE)

Bethnal Green Hospital, Cambridge Heath Road, London, E.2. Theatre Staff Nurses **urgently required.** For further particulars apply to Matron.

Chase Farm Hospital, Enfield (General —388 beds). Resident or non-resident. S.R.N. Full or part-time, day or night duty, for General Surgical, Medical, Gynaecological, Ophthalmic and Casualty Wards.

Cheshunt Cottage Hospital, Cheshunt, Herts. (General—14 beds). Resident or non-resident. S.R.N.

Chingford Hospital, Larkshall Road, Chingford, E.4 (Assistant Nurse Training School—100 beds). Resident or non-resident. **TWO** required for Medical and Post-operative Wards.

Clacton and District Hospital, Freeland Road, Clacton-on-Sea (Pupil Nurse Training School—General—58 beds). Res. or non-res. For Casualty Department. Small acute general hospital by the sea.

East Ham Memorial Hospital, Shrewsbury Road, Forest Gate, E.7 (Acute—201 beds). Resident or non-resident.

Eastern Hospital, Homerton Grove, London, E.9 (I.D., etc.). Res. or non-res.

WHIPPS CROSS HOSPITAL, LONDON, E.11
(General—974 beds)

There will be a vacancy, at the end of November, for an **ASSISTANT MATRON.** Resident or non-resident. Salary scale £877 x £31 (2) x £32 (2) to a maximum of £1,003 per annum.

The Matron's administrative staff consists of the Deputy Matron and three Assistant Matrons.

Applications to Matron within 12 days of the appearance of this advertisement.

Black Notley Hospital, Nr. Braintree, Essex (Complete Training School, General and Orthopaedic—516 beds). Res. or non-res.

Chase Farm Hospital, The Ridgeway, Enfield (338 beds). Res. or non-res. S.R.N. Full or part-time.

East Ham Memorial Hospital, Shrewsbury Road, Forest Gate, E.7 (Acute—201 beds). Resident or non-resident.

North Middlesex Hospital, Silver Street, Edmonton, N.18 (General — 834 beds). Resident or non-resident. Certificate on completion of six months' experience.

Queen Elizabeth Hospital for Children, Hackney Road, London, E.2. Res. or non-res R.S.C.N. or S.R.N. Apply to Matron.

Rochford General Hospital, Rochford, Essex (620 beds). Resident or non-resident. For busy Operating Theatre. **Applications to the Superintendent of Nursing.**

St. John's Hospital, Wood Street, Chelmsford, Essex. Resident or non-resident. With good experience. Application forms from Matron.

South Lodge Hospital, Winchmore Hill, N.21 (214 beds). Resident or non-resident. For Theatre and Wards.

Enfield War Memorial Hospital, Chase Side, Enfield (Acute General—58 beds). Resident or non-resident. S.R.N.

Forest Hospital, Buckhurst Hill, Essex (Assistant Nurse Training School — 44 beds). Staff Nurses for night duty, resident or non-resident; **AND** one for Private Wards, chiefly surgical, res. or non-res. **ALSO** one for relief duties, res. or non-res.

German Hospital, E.8 (General — 157 beds). Resident or non-resident. Staff Nurses are offered excellent experience on the Wards and Departments of this busy acute general hospital. Also **ONE** for Casualty—post offers good experience.

Hackney Hospital, Homerton, E.9 (870 beds). Res. or non-res. For day and night duty. Also Staff Nurses, S.R.N., R.S.C.N., for Children's Ward.

Harold Wood Hospital, Harold Wood, Essex (General Training School — 415 beds). Resident or non-resident. For Children's Ward, night duty, four nights weekly. Full-time Casualty Department, day duty. Full or part-time, for general wards. Day and night duty.

Harts Hospital, Woodford Green, Essex (Tuberculosis and Acute Chest — 100 beds). Resident or non-resident. S.R.N.

STAFF NURSES (FEMALE)

Heath Hospital, Tendring, Nr. on-Sea, Essex (Chronic Sick—14 Staff Nurses required, res. or non-res. Also **TWO** required, res. or non-res. available for married couple females).

High Wood Hospital, Brentwood, Essex. Resident or non-resident. Full or part-time, for Geriatric Wards.

King George Hospital, Eastern, Ilford, Essex (208 beds). Res. or non-res. Busy general hospital, excellent experience in acute

Mile End Hospital, Bancroft, London, E.1 (General—476 beds). Res. or non-res. For Acute Medical, Children's and Gynaecological Wards. 44 hour week. Also required for duty. Three nights off per week.

North Middlesex Hospital, Silver, Edmonton, N.18 (General—834 beds). Resident or non-resident.

Oldchurch Hospital, Romford, beds). Resident or non-resident. hospital is within easy reach of country and travel to London by electric railway (20 mins.). to the Matron.

Plaistow Hospital, Samson Road, London, E.13 (211 beds). Resident. For Medical Wards General Training School with Mary's and St. Mary's Hospital

Queen Elizabeth Hospital for Hackney Road, London, E.2, London, E.1, and Banstead, Nurses for wards and R.S.C.N. Res. or non-res. at Hackney Road, Shadwell but **applications to Matron, beth Hospital, Hackney Road, E.2.**

Rochford General Hospital, Essex (620 beds). Resident resident. For General and Wards. **ALSO** suitably qualified Chest Unit. **Applications to the intendent of Nursing.**

Rush Green Hospital, Romford, — 301 beds). Res. or non-res General duty. Hospital within of London. If non-resident, Weighting payable.

St. Andrew's Hospital, Devons Bow, E.3 (General—505 beds). or non-resident.

St. Faith's Hospital, London, Brentwood (375 beds). Residential resident. Full-time or part-time pital for female sane epileptics.

St. George's Hospital, Harold Essex (Geriatrics — 424 beds). non-res. Modern nurses' home easy reach of London.

St. John's Hospital, Wood Street, Chelmsford. Resident or non-resident. R.S.C.N. Required for busy Ward.

St. Margaret's Hospital, Epping, (485 beds). Resident or non-resident **TWO** required. For Acute Medical and Surgical). Excellent and good conditions in busy hospital near London. Five-hour) week.

St. Michael's Hospital, Chase Crescent, Enfield, Middlesex (Chronic 310 beds). Res. or non-res.

St. Michael's Hospital, Rayne, Braintree, Essex (Acute Medical Chronic—201 beds). Resident resident.

South Lodge Hospital, Winchmore, London, N.21 (General and I.D. beds). Res. or non-res. S.R.N. General and E.N.T. Wards. Surgical Ward.

Victoria Hospital, Romford, Essex beds). For Children's Ward, Surgical, Male Medical and Male Wards. Hospital within easy London.

Wanstead Hospital, Hermon Hill, stead, E.11 (General Training School Nurses—195 beds). Resident or non-dent. For Medical and Surgical

W. J. Courtauld Hospital, Braintree, Essex (41 beds). Resident or non-

STAFF NURSES (MALE)

Heath Hospital, Tendring, Nr. on-Sea, Essex (Chronic Sick—14 Staff Nurses, res. or non-res. Also required, res. or non-res. Flat available for married couple.

NORTH EAST METROPOLITAN REGIONAL HOSPITAL BOARD—*Contd.*

GENERAL NURSING APPOINTMENTS—*Contd.*

STAFF NURSES (MALE)—Contd.

High Wood Hospital, Ongar Road, Brentwood, Essex. Resident or non-resident. Full or part-time, for day duty, Geriatric Wards.

STAFF NURSES (MALE or FEMALE)

Poplar Hospital, East India Dock Road, E.14 (General—120 beds). Resident or non-resident—female, non-resident—male, day or night duty.

POST-GRADUATE TRAINING

Broomfield Hospital, Chelmsford, Essex (Chest Hospital—307 beds). Res. or non-res. **FEMALE** Staff Nurses. Post-graduate Course for B.T.A. Certificate. Duration of Course: 1 year. Examinations: May and November.

Queen Mary's Hospital for the East End, West Ham Lane, Stratford, E.15 (General and Maternity) (164 beds, including 37 Maternity). Res. or non-res. Post-graduate Theatre Course.

St. John's Hospital, Wood Street, Chelmsford, Essex. Courses in **Premature Baby Care. Theatre.** Six months' duration for S.R.N.s, S.C.M.s or S.E.N.s. Certificate given. Resident or non-resident. Schools commence 1st May, 1st September, 1st November.

St. Margaret's Hospital, Epping, Essex (485 beds). **FEMALE for Theatre Course.** Resident or non-resident. Training School pleasant country district near large towns. Good conditions. 44 hour week. System of off-duty. **Vacancies occur October.**

ENROLLED NURSES (FEMALE)

Black Notley Hospital, Nr. Braintree, Essex (Complete Training School, General and Orthopaedic—516 beds). Res. or non-res.

Broomfield Hospital, Chelmsford, Essex (... beds). **ONE** for General Post-operative wards and **ONE** for Thoracic Surgery. Also S.E.N. with B.T.A. Certificate. Opportunity to train for Theatre. Resident or non-resident.

Chase Farm Hospital, The Ridgeway, Enfield (388 beds). Non-resident. State preferred, full or part-time.

Cheshunt Cottage Hospital, Cheshunt, Herts (General—14 beds). Resident or non-resident.

East Ham Memorial Hospital, Shrewsbury Road, Forest Gate, E.7 (Acute—... beds). Resident or non-resident.

Eastern Hospital, Homerton Grove, London, E.9 (I.D., etc.). Res. or non-res.

Enfield War Memorial Hospital Enfield, Middlesex (Acute General — 58 beds). Res. or non-res.

Forest Hospital, Buckhurst Hill, Essex (Assistant Nurse Training School — 44 beds). Resident or non-resident. For duty.

Harold Wood Hospital, Harold Wood, Essex (General Training School — 415 beds). Resident or non-resident. For duty, day or night duty.

ENROLLED NURSES (FEMALE)—Contd.

Heath Hospital, Tendring, Nr. Clacton-on-Sea, Essex (Chronic Sick—143 beds). S.E.N.s, res. or non-res. Also **TWO** required, res. or non-res. Flat available for married couple (or two females).

High Wood Hospital, Ongar Road, Brentwood, Essex. Resident or non-resident. Full and part-time, for day and night duty, Geriatric Wards. Also, res. or non-res., for Vascular Unit.

King George Hospital, Eastern Ave., Ilford, Essex (208 beds). Res. or non-res. Experience in acute medical and surgical nursing required. Day or night duty.

Little Folks Home, Bexhill. Res. or non-res. Full or part-time. Applications to **Matron, Queen Elizabeth Hospital for Children, Hackney Road, London, E.2.**

London Jewish Hospital, Stepney Green, E.1 (General—130 beds). Res. or non-res. 44 hour week.

Mile End Hospital, Bancroft Road, London, E.1 (General—476 beds). Non-res. For Acute Medical and Surgical Wards. Also required for night duty. 44 hour week.

ENROLLED NURSES (FEMALE)—Contd.

South Lodge Hospital, Winchmore Hill, London, N.21 (General and I.D. — 214 beds). Res. or non-res.

ENROLLED NURSES (MALE)

Connaught Hospital, Walthamstow, E.17 (General Training School for Nurses—125 beds). Non-resident. For Surgical Ward with good experience in genito-urinary work.

Eastern Hospital, Homerton Grove, London, E.9 (I.D., etc.). Res. or non-res. For Geriatric Wards.

Harold Wood Hospital, Harold Wood, Essex (General Training School — 415 beds). Resident or non-resident. For wards, day or night duty.

Heath Hospital, Tendring, Nr. Clacton-on-Sea, Essex (Chronic Sick—143 beds). Res. or non-res. Also **TWO** required, res. or non-res. Flat available for married couple.

High Wood Hospital, Ongar Road, Brentwood, Essex. Resident or non-resident. Full and part-time, for day and night duty, Geriatric Wards. Also, res. or non-res., for Vascular Unit.

NURSING AUXILIARIES (FEMALE)—Contd.

St. Margaret's Hospital, Epping, Essex (485 beds). Resident or non-resident. For busy Maternity Department. Nursery trained Nurse would be suitable. Busy Unit with good conditions in pleasant country hospital near London.

NURSERY NURSES

Queen Elizabeth Hospital for Children, Hackney Road, London, E.2, Shadwell, London, E.1, Banstead, Surrey. Res. or non-res. For duties at Banstead, but **applications to Matron at Hackney Road.**

OPERATING THEATRE ATTENDANT (MALE)

Poplar Hospital, East India Dock Road, E.14 (General—120 beds). Non-resident. For night duty.

MILE END HOSPITAL
BANCROFT ROAD, LONDON, E.1

(General—476 beds)

WARD SISTER, STAFF NURSES, resident or non-resident, required for new Ophthalmic Unit to be opened in near future. Possession of Ophthalmic Certificate an advantage.

Plaistow Hospital, Samson Street, London, E.13 (211 beds). Resident or non-resident. Full or part-time.

Poplar Hospital, London, E.14 (General —120 beds). Resident or non-resident. **SIX** required.

Queen Elizabeth Hospital for Children, Hackney Road, London, E.2, Shadwell, London, E.1, Banstead, Surrey. Res. or non-res. For night duty. **Apply to Matron at Queen Elizabeth Hospital for Children, Hackney Road, London, E.2.**

Queen Mary's Hospital for the East End, West Ham Lane, Stratford, E.15 (General and Maternity) (164 beds, including 37 Maternity). Res. or non-res.

St. Andrew's Hospital, Devons Road, Bow, E.3 (General—505 beds). Resident or non-resident.

St. Faith's Hospital, London Road, Brentwood (375 beds). Resident or non-resident. Full-time or part-time. Hospital for female sane epileptics.

St. George's Hospital, Hornchurch, Essex (Geriatrics — 424 beds). Res. or non-res. Modern nurses' home. Within easy reach of London.

St. John's Hospital, Wood Street, Chelmsford, Essex. Resident or non-resident. For General Wards.

St. Michael's Hospital, Rayne Road, Braintree, Essex (Acute Medical and Chronic—201 beds). Resident or non-resident.

St. Michael's Hospital, Chase Side Crescent, Enfield, Middlesex (Chronic — 310 beds). Res. or non-res.

St. Peter's Hospital, Maldon, Essex (140 beds). Res. or non-res. For Chronic Sick Wards.

STATE ENROLLED NURSES (MALE or FEMALE)

Bethnal Green Hospital, Cambridge Heath Road, London, E.2. TWO required. For further particulars apply to Matron.

NURSING AUXILIARIES (FEMALE)

Black Notley Hospital, Nr. Braintree, Essex (Complete Training School, General and Orthopaedic—516 beds). Res. or non-res.

Chase Farm Hospital, Enfield (General — 388 beds). Non-resident. Nursing Auxiliaries with first-aid and home nursing certificates. Full-time or part-time, night or weekend duty.

Eastern Hospital, Homerton Grove, London, E.9 (I.D., etc.). Res. or non-res.

London Jewish Hospital, Stepney Green, E.1 (General—130 beds). Res. or non-res. 44 hour week.

Mile End Hospital, Bancroft Road, London, E.1 (General—476 beds). Non-res. 44 hour week.

North Middlesex Hospital, Silver Street, Edmonton, N.18 (General — 834 beds). Resident or non-resident. **ALSO** at **Tower Maternity Annexe, The Bishop's Avenue, N.2** (Maternity—23 beds).

Queen Elizabeth Hospital for Children, Hackney Road, London, E.2, Shadwell, London, E.1, Banstead, Surrey. Res. or non-res. For duties at Hackney Road or Shadwell, but **applications to Matron at Hackney Road.**

MENTAL NURSING APPOINTMENTS

SENIOR ASSISTANT MATRON

South Ockendon Hospital, South Ockendon, Romford, Essex (Mental Deficiency—1,000 beds). Female. Resident or non-resident. This is a very modern hospital situated in pleasant grounds close to town amenities in two nearby centres and easy access to London. Social and recreational amenities. **Apply to Matron.**

WARD SISTERS

South Ockendon Hospital, South Ockendon, Romford, Essex (Mental Deficiency—1,000 beds). Resident or non-resident. This is a very modern hospital situated in pleasant grounds close to town amenities in two nearby centres and easy access to London. Appointments in connection with the opening of new villa. Social and recreational amenities. **Apply to Matron.**

STAFF NURSES (FEMALE)

Claybury Hospital, Woodford Bridge, Woodford Green, Essex (Psychiatric — 2,174 beds). Resident or non-resident.

St. George's Hospital, Hornchurch. Res. or non-res. For duty in **Ingrebourne Centre** (Neurosis Unit).

STAFF NURSES (MALE)

North Middlesex Hospital, Silver Street, Edmonton, N.18 (General — 834 beds). Non-resident.

NURSING ASSISTANTS (FEMALE)

Claybury Hospital, Woodford Bridge, Woodford Green, Essex (Psychiatric — 2,174 beds). Resident or non-resident. Experienced preferred. (33)

...INGTON GREEN CHILDREN'S HOSPITAL, W.2 (ST. MARY'S HOSPITAL)
...urses, S.R.N. or R.S.C.N., required. ...ions to the Matron. (26)

...GEORGE'S HOSPITAL, S.W.1
...ve vacancies for three **Staff Midwives** ...aternity Department re-opening, in ...after modernisation.
...to the Matron. (2182)

...TIONAL HEART HOSPITAL ...MORELAND STREET, W.1, AND ...DS MORETON, BUCKINGHAM
...ost-graduate Teaching Hospital
...urses and State Enrolled Assistant ...equired for London and Country ...ospitals
...Matron, Westmoreland Street, W.1. (12)

...ERAL LYING-IN HOSPITAL ...RK ROAD, LONDON, S.E.1
...rts I and II Training School
...es exist for **Staff Midwives.** Ex... given in all departments including ...t clinics, and domiciliary midwifery
...to Matron. (1791)

HOSPITALS FOR DISEASES OF THE CHEST
London Chest Hospital (Country Branch)
Arlesey, Beds.

STAFF NURSES required—temporary or permanent. Forty-four hour week. All types of heart and lung diseases. Pleasant surroundings. Transport facilities available.

Apply Matron, London Chest Hospital, Victoria Park, London, E.2. (492)

THE PRINCESS ELIZABETH HOSPITAL
GUERNSEY, CHANNEL ISLANDS

Applications are invited for the following resident or non-resident posts:
Staff Nurses. S.R.N., S.C.M.
Assistant Nurses.

Salaries and conditions of service according to Whitley Council recommendations. Forty-four hour week. Uniform provided. Travelling expenses refunded after one year's service. Federated Superannuation compulsory for all permanent trained staff.

Application forms, which must be used, can be obtained from the Matron. (2018)

ST. BARTHOLOMEW'S HOSPITAL LONDON, E.C.1
A qualified **Nursery Nurse** is required for work in Maternity Department.
Apply Matron, giving addresses of referees. (54)

UNITED BIRMINGHAM HOSPITALS THE QUEEN ELIZABETH HOSPITAL BIRMINGHAM, 15
There are vacancies for **Staff Midwives** in our Part II Midwifery Training School. Applications and enquiries to Matron. (38)

UNIVERSITY COLLEGE HOSPITAL GOWER STREET, LONDON, W.C.1
Staff Nurses are required for a new Respiratory Unit opening in September.
Please apply with full particulars, to the Matron, who will be pleased to supply further details. (1199)

THE HOSPITAL FOR SICK CHILDREN GT. ORMOND ST., LONDON, W.C.1
Part-time Staff Nurse in the Minor Operating Theatre and Recovery Ward. Monday-Friday 9 a.m. to 6 p.m. S.R.N. or R.S.C.N.
For further details apply to the Matron. (2139)

OXFORD REGIONAL HOSPITAL BOARD

(43 BANBURY ROAD, OXFORD)

Berkshire, Buckinghamshire, Northamptonshire, Oxfordshire, and parts of Gloucestershire and Wiltshire

Applications are invited for the following appointments, which should be sent, with details of age, training, qualifications and experience, to the Matron of the appropriate hospital, from whom further details may be obtained. National salary scales apply.

Inquiries about other posts and training facilities should be addressed to the Board's Nursing Officer.

REGISTERED NURSE TUTORS

AMERSHAM GENERAL HOSPITAL, AMERSHAM
(262 beds). Sister Tutor. One of three. Excellent experience available.

GROUP NURSE TRAINING SCHOOL
Sister Tutor. Apply Matron, Victoria Hospital, Okus Road, Swindon.

ROYAL BERKSHIRE HOSPITAL, READING
(342 beds). Female. This is an additional appointment and there will be full opportunity to participate in interesting experimental schemes of training in the Senior School.

ADMINISTRATIVE SISTER

WOKINGHAM HOSPITAL, WOKINGHAM, BERKS.
(Chronic Sick, Geriatric, Paediatric and Maternity—152 beds). Part of Pupil Nurse Training School. Preferably resident. New post, Departmental Category "B". Application forms from Group Secretary, Reading and District Hospital Management Committee, 3 Craven Road, Reading.

NIGHT SISTERS (In Sole Charge)

BUCKINGHAM HOSPITAL, BUCKINGHAM
(General—21 beds).

ST. GEORGE'S HOSPITAL, WALLINGFORD, BERKS.
(Maternity—17 beds).

WALLINGFORD AND DISTRICT HOSPITAL, WALLINGFORD, BERKS.
(General—18 beds).

NIGHT SISTERS

AMERSHAM GENERAL HOSPITAL, AMERSHAM
(262 beds). Junior Night Sister. Forty-four hour week.

BATTLE HOSPITAL, READING
(Mainly General—376 beds). Resident or non-resident.

BOOKER HOSPITAL, BOOKER, Nr. HIGH WYCOMBE, BUCKS.
Apply to Matron, War Memorial Hospital, High Wycombe.

NORTHAMPTON GENERAL HOSPITAL, NORTHAMPTON
(540 beds). Preferably with Ward Sister's experience. Staff of five working under Night Superintendent.

ROYAL BERKSHIRE HOSPITAL, READING
(General—342 beds).

TINDAL GENERAL HOSPITAL, AYLESBURY
(Mainly General—255 beds). One required.

THEATRE SISTERS

VICTORIA HOSPITAL, SWINDON
(Acute Surgical Unit of Group—108 beds). For Group Theatres.

WALLINGFORD AND DISTRICT HOSPITAL, WALLINGFORD, BERKS.
(18 beds).

WARD SISTERS

AMERSHAM GENERAL HOSPITAL, AMERSHAM
(262 beds). Junior Sister for Geriatric Ward (female). Resident or non-resident.

BOOKER HOSPITAL, BOOKER, Nr. HIGH WYCOMBE, BUCKS.
For 33 bed Geriatric Ward. Apply to Matron, War Memorial Hospital, High Wycombe.

BRACKLEY COTTAGE HOSPITAL, NORTHANTS.
(12 beds). S.R.N., S.C.M.

BUCKINGHAM HOSPITAL, BUCKINGHAM
(General—21 beds). Sister for relief duties.

CIRENCESTER MEMORIAL HOSPITAL, GLOS.
(General—68 beds). Sister or Charge Nurse for busy Casualty and Out-patient Department. Also Sister (one of two) for Women's Surgical Ward of 23 beds. Resident or non-resident.

DANETRE HOSPITAL, DAVENTRY
(151 beds). Applications are invited from married couples, both of whom must be S.R.N., for the posts of Charge Nurse and Junior Ward Sister. The hospital is modern and has an active Geriatric Unit and is a Training School for Enrolled Nurses. A small two bedroomed bungalow is available within 800 yards of the hospital at a weekly rent of £1.13.9.

EAST VIEW HOSPITAL, STOW-ON-THE-WOLD, GLOS.
(Chronic Sick—38 beds). Accommodation available in furnished bungalow.

HIGH WYCOMBE WAR MEMORIAL HOSPITAL, HIGH WYCOMBE
(General—96 beds). For Female Surgical Ward. Also Relief Sister.

MARLBOROUGH CHILDREN'S CONVALESCENT HOSPITAL
(Children up to 15 years—108 beds; 20 toddler cots or beds). Resident or non-resident.

NEWBURY DISTRICT HOSPITAL, NEWBURY, BERKS.
(General—90 beds). For Children's Ward, required end of October. Also, Junior Sister for Female Ward of 28 beds—good experience in surgical, gynaecological and ophthalmic nursing may be obtained.

PEPPARD CHEST HOSPITAL, HENLEY-ON-THAMES, OXON.
(Regional Thoracic Centre—236 beds). Training School for British Tuberculosis Association Certificate. Junior Sisters (full or part-time) for busy General and Thoracic Wards. Experience in thoracic surgery an advantage, but training in the specialised work may be undertaken at the hospital.

ROYAL BERKSHIRE HOSPITAL, READING
(General—342 beds). Senior Sister for night duty, and Sister for Private Patients' Wing.

ST. MARY'S HOSPITAL, WALLINGFORD, BERKS.
(Chronic Sick—123 beds).

STOKE MANDEVILLE HOSPITAL, AYLESBURY
(General—616 beds). Senior Sister for Acute Geriatric Unit (19 beds).

WARD SISTERS—Contd.

STONE MATERNITY HOME, CHALFONT ST. GILES
One required.

CHARGE NURSES

CIRENCESTER MEMORIAL HOSPITAL, GLOS.
(General—68 beds). Charge Nurse or Sister for busy Casualty and Out-patient Department. Resident or non-resident.

DANETRE HOSPITAL, DAVENTRY
(151 beds). Applications are invited from married couples, both of whom must be S.R.N., for the posts of Charge Nurse and Junior Ward Sister. The hospital is modern and has an active Geriatric Unit and is a Training School for Enrolled Nurses. A small two bedroomed bungalow is available within 800 yards of the hospital at a weekly rent of £1.13.9.

THEATRE STAFF NURSES

HORTON GENERAL HOSPITAL, BANBURY, OXON.
Six months' experience, including C.S.S.D., offered to State Registered Nurses. Excellent experience available in major surgery. Hospital in very pleasant surroundings, within easy reach of Oxford, Birmingham and London.

STAFF NURSES (Female)

AMERSHAM GENERAL HOSPITAL, AMERSHAM
(262 beds). For Medical and Surgical Wards.

BATTLE HOSPITAL, READING
(Mainly General—376 beds). For Area Accident Service-Unit duties in the Department, Wards and Theatres (busy department providing excellent experience). Premature Baby Unit of 18 cots—Staff Nurse with Premature Baby Course. Geriatric, Medical and Rehabilitation for Male and Female Wards and Out-patient Departmentments. Also for resuscitation cubicles, Orthopaedic Unit. The hospital is situated in very pleasant surroundings within easy reach of London and by bus or train.

BLAGRAVE HOSPITAL, READING
(Convalescent—60 beds). For Women's Ward (Surgical) and Male Surgical. Apply to Matron, Royal Berkshire Hospital, Reading.

BOOKER HOSPITAL, HIGH WYCOMBE
Two required. Apply to Assistant Matron.

CIRENCESTER MEMORIAL HOSPITAL, GLOS.
(General—68 beds). For Casualty and Out-patient Department. Resident or non-resident.

COLD ASH CHILDREN'S HOSPITAL, Nr. NEWBURY, BERKS.
S.R.N. or R.S.C.N.

HIGH WYCOMBE WAR MEMORIAL HOSPITAL, HIGH WYCOMBE
(General—96 beds). For Medical and Surgical Wards, also one for Acute Geriatric Ward.

HORTON GENERAL HOSPITAL, BANBURY, OXON.
(Complete General and Pupil Nurse Training School—355 beds). For The O.P.D. Casualty—also for Acute and Geriatric Wards, day and night. Also **Staff Nurse** for Out-patients' Department. Eight to five, Monday to Friday and Saturday mornings. Very modern department. C.S.S.D. in operation. Vacancy early in October. Hospital in pleasant surroundings, within easy reach of London, Oxford and Birmingham.

NEWBURY DISTRICT HOSPITAL, NEWBURY, BERKS.
(General—90 beds). Staff Nurse for busy Male Surgical Ward (41 beds). Excellent experience in all types of surgery.

PEPPARD CHEST HOSPITAL, HENLEY-ON-THAMES, OXON.
(Regional Thoracic Centre—236 beds). For Male and Female Surgical Wards.

PRINCESS MARGARET HOSPITAL, SWINDON
(Casualty and Orthopaedic—39 beds). Full-time.

PROSPECT PARK HOSPITAL, READING, BERKS.
(General and I.D.—104 beds). For Infectious Diseases and Medical Wards. Apply Matron, Royal Berkshire Hospital, Reading.

ROYAL BUCKINGHAMSHIRE HOSPITAL, AYLESBURY
(General—110 beds). Staff Nurses for the following: Orthopaedic and Accident Ward; Out-patient Department.

ST. MARGARET'S HOSPITAL, STRATTON ST. MARGARET
(General, Medical, Paediatric, Gynaecological and Geriatric—300 beds). Medical and Gynaecological Wards. Also R.S.C.N., as Night Staff Nurse, Medical Children's Ward.

SAVERNAKE HOSPITAL, MARLBOROUGH, WILTS.
(General—78 beds, including 10 bedded Maternity Unit for Midwife and For Men's Wards. Resident or non-resident.

STOKE MANDEVILLE HOSPITAL, AYLESBURY
(General—616 beds). **Staff Nurses** for the following: Plastic Surgery and Burns Unit Wards (two required); Private Patients' Unit.

VICTORIA HOSPITAL, SWINDON
(Acute Surgical Unit of Group—108 beds). For Surgical Theatres. Full-time.

WALLINGFORD AND DISTRICT HOSPITAL, WALLINGFORD, BERKS.
(General—18 beds). For night duty, also one for Theatre.

WOKINGHAM HOSPITAL, WOKINGHAM, BERKS.
(Chronic Sick and Maternity—152 beds).

STAFF NURSES (Male)

BATTLE HOSPITAL, READING
(Mainly General—376 beds). For Accident and Orthopaedic Theatre.

PEPPARD CHEST HOSPITAL, HENLEY-ON-THAMES, OXON.
(236 beds). For busy Thoracic Wards. Experience in thoracic surgery an advantage, but training in the specialised work may be taken at the hospital.

SAVERNAKE HOSPITAL, MARLBOROUGH, WILTS.
(General—78 beds, including 10 bedded Maternity Unit for Midwife and For Men's Wards. Resident or non-resident.

OXFORD REGIONAL HOSPITAL BOARD—*Contd.*

NURSERY NURSES

HORTON MATERNITY HOSPITAL, BANBURY, OXON.
(35 beds). Opened in March, 1961. Resident or non-resident. Apply to Matron, Horton General Hospital, Banbury.

WOKINGHAM HOSPITAL, WOKINGHAM, BERKS.
Qualified Nursery Nurses for work in newly-opened Maternity Department. Pleasant quarters. Within easy reach of Reading, London. Resident or non-resident.

POST REGISTRATION COURSES

READING AND DISTRICT COMBINED HOSPITALS, MATERNITY UNIT
Premature Baby Unit offers three months' course in the nursing of premature babies, under modern conditions, to State Registered Sick Children's Nurses or State Certified Midwives. Apply Matron, Battle Hospital, Reading.

STATE ENROLLED NURSES (Female)

AMERSHAM GENERAL HOSPITAL, AMERSHAM
(262 beds).

BATTLE HOSPITAL, READING
(Mainly General—376 beds). Day or night duty for Medical, Rehabilitation, Orthopaedic and Accident Wards and for Maternity Unit.

BLAGRAVE HOSPITAL, READING
(Convalescent—60 beds). For night duty. Apply Matron, Royal Berkshire Hospital, Reading.

BOOKER HOSPITAL, HIGH WYCOMBE
S.E.N.s or Nursing Auxiliaries. Apply to Assistant Matron.

CHESHAM COTTAGE HOSPITAL, CHESHAM
(General—23 beds). Part-time.

CREATON HOSPITAL, Nr. NORTHAMPTON
(132 beds). Resident or non-resident.

HIGH WYCOMBE WAR MEMORIAL HOSPITAL, HIGH WYCOMBE
(General—96 beds).

HORTON GENERAL HOSPITAL, BANBURY, OXON.
(355 beds). For day and night duty on Acute and Geriatric Wards, also on the Maternity Department. Hospital in pleasant surroundings, within easy reach of London, Oxford and Birmingham.

HORTON MATERNITY HOSPITAL, BANBURY, OXON.
Day or night duty. Very modern hospital in pleasant surroundings, within easy reach of Oxford, London and Birmingham. Resident or non-resident.

ISOLATION HOSPITAL, GORSE HILL, SWINDON
(Geriatric—15, Tuberculosis—30, and Infectious Diseases—19 beds).

MARLOW COTTAGE HOSPITAL, MARLOW
(General—12 beds). Full-time. Resident or non-resident.

MATERNITY HOSPITAL, KINGSHILL, SWINDON
(Maternity—42 beds). Resident or non-resident.

PEPPARD CHEST HOSPITAL, HENLEY-ON-THAMES, OXON.
(Chest Diseases—236 beds). Male or female required for busy Thoracic Wards. Experience in thoracic surgery an advantage, but training in the specialised work may be taken at the hospital. S.E.N.s also required for Male and Female Surgical Wards.

PROSPECT PARK HOSPITAL READING, BERKS.
(General and I.D.—104 beds). For night duty. Apply Matron, Royal Berkshire Hospital, Reading.

ST. MARGARET'S HOSPITAL, STRATTON ST. MARGARET
(General, Medical, Paediatric, Gynaecological and Geriatric—300 beds).

ST. MARY'S HOSPITAL, WALLINGFORD, BERKS.
(Chronic Sick—123 beds).

SANDLEFORD HOSPITAL, NEWBURY
(Chronic Sick and Maternity—118 beds). For Chronic Sick Wards and Maternity.

SAVERNAKE HOSPITAL, MARLBOROUGH, WILTS.
(General—78 beds, including 10 bedded Maternity Unit for Midwife cases).

STOKE MANDEVILLE HOSPITAL, AYLESBURY
(General—616 beds). S.E.N.s for the following: Private Patients' Unit; Medical Wards; Rheumatism Research Unit; and Plastic Surgery and Burns Unit.

VICTORIA HOSPITAL, SWINDON
(Acute Surgical Unit of Group—108 beds). For G.U. and Male E.N.T. and Children's Ward.

WOKINGHAM HOSPITAL, WOKINGHAM, BERKS.
(Chronic Sick and Maternity—152 beds). For Geriatric and Maternity Wards. Full or part-time. Resident or non-resident.

MIDWIFERY SISTERS

BATTLE HOSPITAL, READING
(Mainly General—376 beds). For Neo-Natal Unit of 18 cots. S.R.N., S.C.M. and R.S.C.N. preferable. Interested in teaching post-registration Students. Resident or non-resident.

BICESTER COTTAGE HOSPITAL, OXON.
(Maternity—10 beds).

MATERNITY HOSPITAL, KINGSHILL, SWINDON
(Maternity—42 beds). For night duties. Resident or non-resident.

NORTHAMPTON GENERAL HOSPITAL, BARRATT MATERNITY HOME
(Maternity—73 beds and Premature Baby—20 cots). For Premature Baby Unit, Lying-in Wards and for Labour Ward duties. Day and night rota. Good labour ward experience available. Resident or non-resident.

ST. GEORGE'S HOSPITAL, WALLINGFORD, BERKS.
(Maternity—17 beds).

STAFF MIDWIVES

AMERSHAM GENERAL HOSPITAL, AMERSHAM
(262 beds). Two immediate vacancies for busy modern Maternity Unit of 30 beds, which is a Part II Training School. Resident or non-resident. Apply to Midwifery Superintendent.

BICESTER COTTAGE HOSPITAL, OXON.
(Maternity—10 beds).

HORTON MATERNITY HOSPITAL, BANBURY, OXON.
Day or night duty. Very modern hospital, in pleasant surroundings, within easy reach of Oxford, London and Birmingham. Resident or non-resident.

NORTHAMPTON GENERAL HOSPITAL, BARRATT MATERNITY HOME
(Maternity—73 beds and Premature Baby—20 cots). Immediate vacancies for Premature Baby Unit, for General Lying-in Ward and for Labour Ward. Day and night rota. Good labour ward experience available. Resident or non-resident.

STAFF MIDWIVES—Contd.

READING COMBINED HOSPITALS MATERNITY UNIT
Part II Training School. Apply Battle Hospital, Reading.

ROYAL BUCKINGHAMSHIRE HOSPITAL, AYLESBURY
(General—110 beds). One for 25 bedded Maternity Unit. Not a training school. Good experience.

ST. GEORGE'S HOSPITAL, WALLINGFORD, BERKS.
(Maternity—17 beds).

SAVERNAKE HOSPITAL, MARLBOROUGH, WILTS.
(General—78 beds, including 10 bedded Maternity Unit for Midwife cases). For day or night duties. Resident or non-resident.

STONE MATERNITY HOME, CHALFONT ST. GILES
One required.

WOKINGHAM HOSPITAL, WOKINGHAM, BERKS.
(Chronic Sick and Maternity—152 beds). Two required.

PUPIL MIDWIVES

AMERSHAM GENERAL HOSPITAL, AMERSHAM
(262 beds). Part II Training. Vacancies for March, 1962. Apply to Midwifery Superintendent.

BATTLE HOSPITAL, READING
(Mainly General—376 beds). Part II.

MATERNITY HOSPITAL, KINGSHILL, SWINDON
(Maternity—42 beds). (Part II.) Vacancies December, 1961, and March, 1962.

NURSING AUXILIARIES

AMERSHAM GENERAL HOSPITAL, AMERSHAM
(262 beds).

BOOKER HOSPITAL, HIGH WYCOMBE
Nursing Auxiliaries or S.E.N.s. Apply to Assistant Matron.

HIGH WYCOMBE WAR MEMORIAL HOSPITAL, HIGH WYCOMBE
(General—96 beds). Female.

HORTON GENERAL HOSPITAL, BANBURY, OXON.
(355 beds). For day and night duty on Acute and Geriatric Wards, also on the Maternity Department. Hospital in pleasant surroundings, within easy reach of London, Oxford and Birmingham.

STOKE MANDEVILLE HOSPITAL, AYLESBURY
(General—616 beds). For all wards. Day or night duty. Resident or non-resident.

WOKINGHAM HOSPITAL, WOKINGHAM, BERKS.
(Chronic Sick and Maternity—152 beds).

MENTAL AND MENTAL DEFICIENCY NURSING APPOINTMENTS

REGISTERED NURSE TUTOR IN SOLE CHARGE

THE WARNEFORD HOSPITAL, OXFORD
This hospital is an acute Psychiatric Unit admitting 400 patients per annum. There are departments of research, clinical psychology, electroencephalography, and the hospital is orientated towards the detailed investigation and treatment of individual patients. The training school is in a separate building and has all modern teaching facilities. Detailed applications should be sent to the Physician Superintendent, within ten days of the appearance of this advertisement.

REGISTERED NURSE TUTOR

ST. JOHN'S HOSPITAL, STONE, Nr. AYLESBURY
(Psychiatric—865 beds). Assistant Sister Tutor. Qualified or unqualified. One of three. Resident or non-resident.

WARD SISTERS

PEWSEY HOSPITAL, PEWSEY, WILTS.
(Females and children—301 beds). Approved by G.N.C. as a training school for revised syllabus for nurses of the mentally sub-normal. Two required. The hospital has full diagnostic and treatment facilities. Hospital adjoins local railway station which is on the main line from London. A staff house is available to two friends applying for these posts.

DEPUTY WARD SISTERS

THE WARNEFORD HOSPITAL, OXFORD
R.M.N. required for this adult Psychiatric Unit of 156 beds. The hospital is a training school and provides for experience in all forms of psychiatric treatment. Resident or non-resident.

STAFF NURSES (Female)

HORTON GENERAL HOSPITAL, BANBURY, OXON.
Applications invited for the post of Staff Nurse, R.M.N., in the new Psychiatric Unit attached to this hospital, which is to be opened shortly. This unit will open, in the first instance, as a Day Centre, later to become a 15-bedded In-patient or Night Hospital Centre, with out-patient clinic facilities and close links with the Public Health Services. The candidate will, in the first instance, prior to the opening of this unit, be required to work for a short period in a similar clinic attached to Littlemore Hospital. Applications to the Matron, Horton General Hospital, Banbury, Oxon., as soon as possible.

STAFF NURSES (Male)

PEWSEY HOSPITAL, PEWSEY, WILTS.
(Males—149 beds). Approved by G.N.C. as a training school for revised syllabus for nurses of the mentally sub-normal. Staff house available. Applications to the Chief Male Nurse.

CONTINUED OVERLEAF

ST. MARY'S HOSPITAL
PRINCESS LOUISE KENSINGTON HOSPITAL FOR CHILDREN
ST. QUINTIN AVE., LONDON, W.10

Staff Nurse required. R.S.C.N. or S.R.N. Required for Out-patients' and Casualty Department—resident or non-resident.

Apply, with full particulars, to the Matron, Princess Louise Kensington Hospital. (1029)

ST. MARY'S HOSPITAL
CHILDREN'S DEPARTMENT
PRINCESS LOUISE KENSINGTON HOSPITAL FOR CHILDREN
ST. QUINTIN'S AVENUE, LONDON, W.19

Staff Nurse, with R.S.C.N. or S.R.N. with children's experience, required for the Surgical Ward.

Apply, with full particulars, to The Matron. (88)

ELIZABETH GARRETT ANDERSON HOSPITAL
EUSTON ROAD, LONDON, N.W.1
(Royal Free Hospital Group)

Staff Nurses required for night duty for Medical, Gynaecological and Private Patients' Wards. All posts resident or non-resident.

Please apply to Matron. (2146)

ST. GEORGE'S HOSPITAL GROUP, S.W.1

One permanent **Senior Staff Nurse** required in General Theatres at Hyde Park Corner and Tooting and in the Neurosurgical Theatre at Wimbledon.

Vacancies also in January, 1962, for 12 months' post-graduate course in general and neurosurgical theatre techniques.

Apply to Matron. (2181)

ST. GEORGE'S HOSPITAL, S.W.1
ATKINSON MORLEY'S BRANCH
WIMBLEDON

Female Staff Nurses (full or part-time) required for Psychiatric Department. S.R.N. and R.M.N. or R.M.N. only. Resident or non-resident.

Apply Matron. (1373)

UNITED OXFORD HOSPITALS
CHURCHILL HOSPITAL
HEADINGTON, OXFORD

Staff Nurse required for Anaesthetic Department of a busy Theatre Unit. Experience in this type of work preferred, but not essential.

Applications to Matron. (42)

ST. GEORGE'S HOSPITAL, S.W.1

Vacancies for **Staff Nurses** in Neurosurgical Unit. Excellent practical experience in nursing adults and children. Resident or non-resident.

Apply to the Matron, Atkinson Morley Hospital, Copse Hill, Wimbledon, S.W.20. (105)

KING'S COLLEGE HOSPITAL
DENMARK HILL, LONDON, S.E.5

Applications are invited for the following:

Staff Midwife.

Staff Midwife in Private Patients' Wing, Maternity and general patients, female.

Apply to Sister Matron, giving particulars of training and experience. (981)

ST. BARTHOLOMEW'S HOSPITAL
LONDON, E.C.1

There are a few vacancies for **Staff Nurses.** Posts may be resident or non-resident.

Apply to Matron, giving particulars of training, age and subsequent experience if any. (13)

HAMPSTEAD GENERAL HOSPITAL
THE GREEN
HAMPSTEAD, LONDON, N.W.3

Night Staff Nurse required, female, for the Private Wing. Four-and-a-half nights per week: weekends free.

Apply to the Matron. (2148)

CHARING CROSS GROUP OF HOSPITALS
FULHAM HOSPITAL
ST. DUNSTANS ROAD
HAMMERSMITH, W.6

Senior Staff Nurses required for following appointments:

Male Surgical Ward (Professorial Surgical Units).

Female Medical Ward—including Radiotherapy beds.

Applications to Matron. (2227)

UNITED MANCHESTER HOSPITALS
MANCHESTER ROYAL INFIRMARY

Applications are invited for the appointment of **Male Theatre Staff Nurse;** varied experience available in Cardiac Surgery, Orthopaedic Surgery, etc. Duties to include supervision of trainee Operating Theatre Attendants.

Applications should be made to the Matron, Manchester Royal Infirmary, Manchester, 13, from whom further particulars can be obtained. (2243)

ST. MARY'S HOSPITAL
CHILDREN'S DEPARTMENT, W.2
PRINCESS LOUISE KENSINGTON HOSPITAL FOR CHILDREN
ST. QUINTIN AVENUE, LONDON, W.10

Applications are required for **Theatre Staff Nurse,** S.R.N. with children's experience.

Apply, with full particulars, to The Matron, Princess Louise Hospital. (1626)

OXFORD REGIONAL HOSPITAL BOARD—*Contd.*

STUDENT NURSES

Vacancies for Student Nurses are available at the following hospitals. Please apply to the Matron of the hospital concerned.

HORTON GENERAL HOSPITAL, BANBURY, OXON.
(355 beds). Complete General Nurse Training School. Pupil Nurse Training School. Aged 18 years or over. Block system of education in force. Hospital in pleasant surroundings, within easy reach of London, Oxford and Birmingham. Next vacancy January, 1962.

NORTHAMPTON GENERAL HOSPITAL, NORTHAMPTON
(540 beds). Applications are invited from girls, aged 18 or over, for General Nurse Training. Block study system of education. Forty-four hour week. Modern Nurses' Home. Apply to Matron for illustrated brochure.

PEPPARD CHEST HOSPITAL, HENLEY-ON-THAMES, OXON.
(Regional Thoracic Surgical Centre—236 beds). Vacancies for well-educated women and men students. All types of treatment for pulmonary T.B., including Major Thoracic Surgical Unit for T.B. and non-Tuberculous diseases of the chest. Training School under G.N.C. (special three years' training, one year in the Chest Hospital, and two years in a General Hospital). Hospital is also two years' Training School for British T.A. Certificate, one year of which counts towards General Training.

READING COMBINED HOSPITALS TRAINING SCHOOL FOR NURSES
comprising **Royal Berkshire, Battle and Prospect Park Hospitals.** Applications are invited from well-educated young ladies (18-32 years) to train as Nurses. Nurses on Supplementary Part of the Register accepted for two years' training. **Block** system of training has been adopted. Central Preliminary School eight week course. Vacancies January and March, 1962. Apply Matron, Royal Berkshire Hospital, Reading.

ROYAL BUCKINGHAMSHIRE AND ASSOCIATED HOSPITALS' SCHOOL OF NURSING
Comprising Royal Buckinghamshire, Stoke Mandeville and Tindal General Hospitals
(471 beds in the General Training School). Applications are invited from girls of 18 and over for General Training. Block system of education. Excellent practical experience. Modern teaching unit and nurses' residence. Forty-four hour week. Post-registration students accepted for two years' training. Apply to the Senior Matron, Stoke Mandeville Hospital, Aylesbury, for illustrated brochure.

SWINDON HOSPITALS' TRAINING SCHOOLS
Well-educated young women accepted as Student Nurses. First part of the new Princess Margaret Hospital is now open. Next Preliminary Training School commences January, 1962. Planned training and study day system. Applications to the Matron, Victoria Hospital, Swindon, Wiltshire.

PUPIL NURSES

CIRENCESTER MEMORIAL HOSPITAL, GLOS.
(General—68 beds). Enrolled Nurse Training School. Pupil Nurses, men and women, required for two years' training in practical nursing. Resident or non-resident. Apply to Matron for brochure and application forms.

HIGH WYCOMBE WAR MEMORIAL HOSPITAL, HIGH WYCOMBE
(General—96 beds). Candidates of 18 years and over are invited to apply for Enrolled Nurse Training in new school. The course consists of two years' practical training. Apply to Matron for application forms, etc.

HORTON GENERAL HOSPITAL, BANBURY, OXON.
(355 beds). Complete General Training School. Pupil Nurse Training School. Male and female Students, 18-45 years. Experience gained in geriatric, paediatric and acute nursing.

NEWBURY HOSPITALS' COMPONENT TRAINING SCHOOL
Excellent experience in acute general hospital and in geriatric nursing. Apply Matron, Newbury District Hospital, Newbury, Berks.

PEPPARD CHEST HOSPITAL, HENLEY-ON-THAMES, OXON.
(Regional Thoracic Surgical Centre—236 beds). The hospital has recently been approved by the General Nursing Council as a Pupil Nurse Training School. This type of practical training is particularly suitable for nurses who find the theoretical part of General Training difficult. This is a well-equipped attractive hospital with a new Teaching Unit. The hospital is set on the spur of the Chiltern Hills, within easy reach of Reading and other large towns. Applications are invited from suitable male and female pupils between the ages of 18 and 45 years for a very interesting and widely varied two-year course of training, which includes the nursing of geriatric cases. Schools commence 1st March and 1st September. Resident or non-resident. A caravan site is available in the hospital grounds.

SAVERNAKE HOSPITAL, MARLBOROUGH, WILTS.
(General—78 beds, including 10 bedded Maternity Unit for Midwife cases). Applications are invited from girls interested in a two-year course of training, chiefly practical bedside nursing, with excellent opportunities, in the future, for more advanced work if desired. Good accommodation is provided. Candidates with a good elementary education accepted between the ages of 18 and 45 years. Apply to Matron.

WALLINGFORD HOSPITALS' PUPIL NURSE TRAINING SCHOOL
Applications to Matron, St. Mary's Hospital, Wallingford, Berks.

WOKINGHAM HOSPITAL, WOKINGHAM, BERKS.
(Chronic Sick and Maternity—152 beds). Vacancies for Pupil Nurses, of 18 years and over, for two year course of training. Pleasant accommodation. Within easy reach of Reading and London. Resident or non-resident. (3)

THE NATIONAL HOSPITAL, QUEEN SQUARE, W.C.1
and
MAIDA VALE HOSPITAL, W.9

Applications are invited for:

Staff Nurses for General Duties
Staff Nurses for Respiratory Unit
Staff Nurses for Theatres
Staff Nurses (S.R.N. and R.M.N.), small Psychiatric Unit

These Hospitals offer unique experience in Neurological and Neurosurgical Nursing. Long and short term appointments offered. Part-time posts available.

Apply, in writing, to Matron, The National Hospital, Queen Square, W.C.1. (2163)

UNIVERSITY COLLEGE
GOWER STREET, LON
OBSTETRIC DEPA

Staff Midwives required.

Please apply, with full p
Matron.

BRISTOL ROYAL
FOR SICK CHIL
ST. MICHAEL'S HILL

Vacancy for **Night Staff** to assist Night Sister.

Applications, giving detail and experience, together wi referees, to the Matron.

KING'S COLLEGE H
DENMARK HILL, LON

Applications are invited **Staff Nurse** in the Operating State Registered Nurses who theatre experience. General type of work in six theatre

Apply, giving particulars experience, to Sister Matron.

W. B. PLUNKE
MEMORIAL HOS
ADAMS, MASSACH
STATE REGISTERED

Required in United for an approved 65-bed hospital. Nurses with training in nursery, an room, particularly desir hour week, three week with pay, two weeks' seven paid holidays. board available. Pre-

Apply to the W. B Memorial Hospital, Street, Adams, Massachuse giving age, marital sta tion, qualifications, exp recent photograph and na referees.

KING'S COLLEGE HO
DENMARK HILL, LON

Applications are invited **Staff Nurse** at the Baldwin cent and Recovery Home, beds for male and female pa and surgical). Applicants or non-resident.

Apply Sister-in-Charge, Convalescent and Recovery Road, Camberley, Surrey.

QUEEN CHARLOTTE'S
HOSPITAL
GOLDHAWK ROAD

There are vacancies for (resident or non-resident).

Application forms obtainable

THE HOSPITAL FOR SICK
GT. ORMOND ST., LONDO

Staff Nurse required for Nu (10 beds). Good clinical exp

For further details apply to

GUY'S HOSPITAL, LONDO

Vacancies have occurred for **Staff Nurses** in the Psychiatric and R.M.N. desirable, but consi be shown to candidates with

For further particulars appl giving details of training and e

---

THE UNITED NEWCASTLE
HOSPITALS

Applications are invited f **Staff Nurse** in the Department for periods of six months.

The posts offer considerable dealing with the requirements anaesthetic techniques while Sisters who have specialised There is also considerable prac in the care of unconscious pa posts should be of particular who intend to specialise in work.

Applications, stating age, qu full particulars, should be Matron, Royal Victoria Infirm upon Tyne.

UNIVERSITY COLLEGE
GOWER STREET, LONDO

Staff Nurse required in Gen

Please apply, with full partic ing and previous theatre exp Matron.

THE UNITED LEEDS H
GENERAL INFIRMARY

There are vacancies for full **Staff Nurses** in the Wards an Department at the General also in the Wards of the Infi the Hospital for Women, whi hospitals of the Infirmary.

Applications should be sent The General Infirmary at Leeds of age, training and subsequ together with the names of

CHALFONT COLONY
FONT ST. PETER, BUCKS.
(503 beds)
Nurse required for house for 28 specialised epileptic experience unApplicants should be interested in home-like conditions. Whitley £840, less £205 emoluments. Limited accommodation available married couple.
Matron. (2221)

THE LONDON HOSPITAL
WHITECHAPEL, E.1
are vacancies for **State Registered** the Out-patient Department of The Hospital. Resident or non-resident. ions should be made, in writing, to (2222)

BRISTOL ROYAL HOSPITAL
ions are invited from **Staff Nurses** **Nurses** for re-constructed wards Infirmary Branch of the Bristol Hospital, which are due to open during 1961.
apply, giving details of training to The Matron, Bristol Royal Infirmary Branch, Bristol, 2. (2268)

QUEEN MARY'S (ROEHAMPTON) HOSPITAL
ROEHAMPTON, LONDON, S.W.15
NURSING AUXILIARIES
are vacancies for male **Nursing** at the above hospital. Salary years £420 x £21 to £525. The non-resident.
particulars from the Matron. (x1634)

ST. MARY'S HOSPITAL
CHILDREN'S DEPARTMENT, W.2
PRINCESS LOUISE KENSINGTON
HOSPITAL FOR CHILDREN
QUINTIN AVENUE, LONDON, W.10
Auxiliaries, with mixed duties, 42 hour week. Whitley Council pay. Residence if required.
with full particulars, to the Matron. (1152)

ST. BARTHOLOMEW'S HOSPITAL
LONDON, E.C.1
exist for **State Enrolled Nurses** General Wards of the Hospital. previous acute medical or surgical essential.
Matron, giving particulars of training names and addresses of two referees. (56)

HAMPSTEAD GENERAL HOSPITAL
THE GREEN
HAMPSTEAD, LONDON, N.W.3
two female **State Enrolled Nurses** ward duties.
apply to the Matron. (2179)

HOSPITAL FOR SICK CHILDREN
GREAT ORMOND ST., LONDON, W.C.1
for **State Enrolled Nurses** in the Theatre, Recovery Ward and Out-Department.
further details apply to the Matron. (2140)

HAMPSTEAD GENERAL HOSPITAL
THE GREEN
HAMPSTEAD, LONDON, N.W.3
male **Nursing Auxiliaries** required.
apply to the Matron. (2180)

CHELSEA HOSPITAL FOR CHILDREN
GUNTER STREET, CHELSEA, S.W.3
Enrolled Nurses required for day or
to the Matron. (1431)

ST. THOMAS' HOSPITAL, S.E.1
Enrolled Nurses for Theatre, Wards Maternity Department, full-time.
in writing, to Matron. (31)

ST. GEORGE'S HOSPITAL, S.W.1
for **State Enrolled Nurses** on the Wards and Maternity Department. or non-resident.
to the Matron. (399)

ST. THOMAS' HOSPITAL
LONDON, S.E.1
Training School for **Enrolled** (women only) will open in Spring, 1962.
Applications for entry should be to Matron. (2324)

QUEEN MARY'S (ROEHAMPTON) HOSPITAL
ROEHAMPTON, LONDON, S.W.15
MALE NURSING AUXILIARIES
Applications are invited from ladies 19-50 interested in helping others. Annual age 19 £315, age 20 £336, age 21 £420 to £525, plus London Weight-allowance: 20 years £10, 21 to 25 years and over £30 per annum. The non-resident. Four weeks' annual
posts are available, especially Salary 3s. 10½d. per hour at and over.
Applications to Matron. (x1635)

WESTMINSTER HOSPITAL TEACHING GROUP

Applications are invited for the following:

Staff Nurses for: (i) Theatre; (ii) Psychiatric Unit (must be S.R.N., R.M.N.); (iii) Paediatric Cardiological Unit (must be S.R.N., R.S.C.N.); (iv) Ophthalmic Dept. (must have S.R.N. and Ophthalmic Nursing Diploma).

Staff Midwives for: (i) Maternity Unit; (ii) Domiciliary Service.

Please apply to Matron, Westminster Hospital, S.W.1. (1221)

The United Cambridge Hospitals
HOME OF RECOVERY, HUNSTANTON, NORFOLK

Applications are invited for the post of **Staff Nurse** at the above. The home is pleasantly situated on the cliffs overlooking the sea. Residential accommodation available.

Please apply, with particulars and two names for reference, to Matron, Addenbrooke's Hospital, Cambridge. (2172)

Hospitals for Diseases of the Chest
LONDON CHEST HOSPITAL, VICTORIA PARK, E.2

STAFF NURSES and STATE ENROLLED NURSES

There are vacancies for **Staff Nurses** to take post-registration courses in the nursing of heart and lung conditions. Also there are a few vacancies for **State Enrolled Nurses.**

Apply to Matron. (1945)

ROYAL NATIONAL THROAT, NOSE AND EAR HOSPITAL
GRAY'S INN ROAD, W.C.1
and
GOLDEN SQUARE, W.1

(Designated as a Post-graduate Teaching Hospital)

There are vacancies for **Student Nurses** in the nursing school. Three months' Preliminary Training is given; there is a resident Sister Tutor, and Nurses are prepared for the Certificate in the hospital in addition to the General training.

The hospital is approved by the General Nursing Council as an associate General Training School with The Hampstead General Hospital. Candidates must be at least 17 years of age.

Full particulars may be obtained from the Matron, to whom applications should be made. (96)

THE RETREAT, YORK

Hospital for Mental and Nervous Diseases

There are vacancies for men and women **Student Nurses.** The training course is in accordance with the General Nursing Council Syllabus and the conditions of service and salary are as recommended by the Whitley Council. Pension fund similar to State Scheme; benefits are transferable from and to the National Health Scheme; F.S.S.N. also available.

In addition, there are vacancies for general trained Nurses desiring to qualify in psychiatric nursing.

Applications should be addressed to the Matron (Dept. N.T.), The Retreat, York. (x271)

Gloucester, Stroud and The Forest Hospital Management Committee
GLOUCESTERSHIRE ROYAL HOSPITAL

Operating Theatre Technician required. Should be a member of the Association of Operating Theatre Technicians (1st Class) and be registered in the National Register of Medical Auxiliary Services.

Applications to Matron, Gloucestershire Royal Hospital, Great Western Road, Gloucester. (2274av)

COUNTY BOROUGH OF BRIGHTON

CHILDREN'S DEPARTMENT

Applications are invited for resident **First and Second Assistants** (N.N.E.B.) to work under qualified Officer-in-Charge, in pleasantly situated nursery houses, of modern construction, accommodating eight children under five years of age. The certificate in the Residential Care of Children of the Central Training Council in Child Care will also be accepted as a qualification.

The duties of the First Assistant will include deputising for the Officer-in-Charge during her absence.

Salaries in accordance with National Scales—commencing point generously considered, at interview, according to experience and qualifications. Off-duty: 1 day per week and 1½ days per month. Superannuable posts.

Further particulars and form of application, which must be returned by 31st October, 1961, can be obtained from the Children's Officer, 19 Prince's Street, Brighton.

W. O. DODD,
Town Clerk.

3rd October, 1961. (2238av)

PLEASE MENTION "NURSING TIMES" WHEN ANSWERING ITS ADVERTISEMENTS

KING'S COLLEGE HOSPITAL
DENMARK HILL, LONDON, S.E.5

Applications are invited for the post of female **State Enrolled Assistant Nurse** at the Baldwin Brown Convalescent and Recovery Home, Camberley, Surrey. (40 beds for male and female patients, medical and surgical cases.)

Apply: Sister-in-Charge, Baldwin Brown Convalescent and Recovery Home, Camberley, Surrey. (58)

ST. MARY'S HOSPITAL
CHILDREN'S DEPARTMENT, W.2
PRINCESS LOUISE
KENSINGTON HOSPITAL FOR CHILDREN
ST. QUINTIN AVENUE, W.10

Student Nurses accepted at the age of 18 years for a three year course of training as **Registered Sick Children's Nurses.** Schools commence in December, April and August.

Apply for brochure and application form to Matron, Princess Louise Kensington Hospital for Children, London, W.10. (32)

NOBLE'S HOSPITAL
DOUGLAS, ISLE OF MAN

Student Nurses required. Girls, with good standard of education, are accepted for three years' General Training from the age of 18 years. Students whose names are on the Supplementary part of the State Register are accepted for two years' training. Modern nurses' home; single bedrooms.

Applications should be addressed to Matron. (2119)

VICTORIA AND KILTON HOSPITALS
WORKSOP, NOTTS.
STUDENT NURSES

Applications are invited from young ladies of 17½ years and over, who are interested in taking nursing as a career.

Full particulars of training can be obtained from the Matron, Victoria Hospital, Worksop.

Vacancies exist for all grades of qualified staff, **State Enrolled Nurses** and **Auxiliary Nurses.** (x2257)

APPOINTMENTS VACANT

Applications are invited for the post of **RESIDENT SUPERINTENDENT, S.R.N.,** of the **SOCIETY OF CHARTERED NURSES.**

Candidates should forward their applications, giving full particulars of training, experience and age, to the Hon. Secretary, The Society of Chartered Nurses, 40 Malvern Court, Onslow Square, S.W.7, on or before 26th October, 1961. (2288av)

Assistant Matron required for the new Surrey Branch Hospital now being built at Sutton, Surrey, and due to open in mid-1962. This will be a major radiotherapy centre with supervoltage equipment and will have a complement of 85 beds in Stage I: 160 beds when Stage II is added. The successful candidate will be expected to assist initially in the detailed planning of the organisation of nursing and associated services, and when the new hospital is open will be responsible to the Matron at the parent hospital in Fulham Road for the day-to-day nursing administration. A flat will be provided. Salary scale £788 to £914. Applications, giving details of qualifications and experience, with the names of two referees, to the Secretary to the Board of Governors, The Royal Marsden Hospital, Fulham Road, London, S.W.3, by 18th November, 1961. (2254)

Assistant Matrons (S.R.N., R.S.C.N. or experienced Certificated Nursery Nurses) for residential nurseries in West Country. Salaries equivalent to Whitley scale at nett level, and full pension facilities. Members C. of E. Apply, Children's Society, Old Town Hall, Kennington, London, S.E.11. (x774)

British Red Cross Society requires **Resident S.R.N.** or experienced **S.E.N.** for convalescent home for aged sick. Apply Matron, Highwood House, Mill Hill, N.W.7. Tel.: MIL 3747. (2307)

Charge Sister, under 35, required for medical nursing home in Surrey—30 private rooms. Highest references essential. Salary £600 per annum, plus uniform, board and lodging. Box 2029, Nursing Times, St. Martin's Street, London, W.C.2. (2029)

GRESHAM'S SCHOOL
HOLT, NORFOLK

A fully trained S.R.N. is required as **Nurse** at the school sanatorium for January, 1962. The post is fully residential and ranks as Staff Nurse. Salary is based on the Whitley scale.

Apply to Sister, Gresham's School Sanatorium, for full particulars. (2331av)

KENT EDUCATION COMMITTEE
NONINGTON COLLEGE OF PHYSICAL EDUCATION

Required as soon as possible: resident **Assistant Matron,** able to deputise for Matron. Some nursing experience required.

Salary scale £323 x £20 to £383 per annum, with full residential emoluments. Superannuation.

Apply to the Principal, Nonington College of Physical Education, Nonington, Dover, Kent, from whom further particulars may be obtained. (2096av)

Male Nursing Orderly required for Special Clinic at Oldchurch Hospital, Romford, Essex. Salary scale £430-£550 p.a. Apply to the Matron for application form. (49)

MANCHESTER EDUCATION COMMITTEE

Applications are invited from State Registered Nurses for the post of **Sister** at Margaret Barclay Residential Special School for physically handicapped children at Mobberley, Cheshire.

Salary £656 x 5 increments of £26 and 2 of £27—£840 per annum, less deduction of £205 for board and lodging.

Application forms, quote (SCH/HBBP/2501), and particulars (stamped addressed envelope), from Chief Education Officer, P.O. Box 480, Manchester, 3, returnable by 30th October, 1961. (2295av)

MANCHESTER EDUCATION COMMITTEE

State Enrolled Nurse required by the School Health Department—salary £452 x £21—£578.

Application forms, quote (SCH/HBBP/2476), and particulars (stamped addressed foolscap envelope), from Chief Education Officer, P.O. Box 480, Manchester, 3, returnable not later than 30th October, 1961. (2296av)

Matron — Ipswich Nursing Home. 23 rooms; operating theatre; new X-ray department; new kitchens; new rooms; new nurses' dining room. Emoluments: £750 per annum, together with own service flat and board. F.S.S.N. Apply to the Chairman, Ipswich Nursing Home, Fonnereau Road, Ipswich. (2168)

Matron (S.R.N. or R.S.C.N.) for residential nursery in Surrey. Communicant member C. of E. Full pension facilities. Apply Children's Society, Old Town Hall, Kennington, London, S.E.11. (x2038)

Nurses! Your services are required in a home looking after elderly Jewish blind people. Excellent conditions both as regards pay and accommodation. Pleasant atmosphere. Contact Matron, Rokefield, Westcott, Nr. Dorking, Surrey. (Tel.: Westcott 13.) (x1921)

Recognised Independent Boarding and Day School. 150 girls 10-17. **Required in September, 1961. Matron** (S.R.N.) to share charge of 80 boarders. Apply to the Headmistress, The Manor House, Limpsfield Oxted, Surrey. (483)

REGISTERED NURSES' BUREAU
14 BASSETT ROAD, KENSINGTON, W.10
Phone Ladbroke 0203

State Registered Nurses required for Private and Nursing Home work. Town and country. Additional certificate. S.C.M. an advantage, but not essential. Co-op basis.

Apply by letter or phone, Mrs. N. Ford, S.R.N. (x34av)

Registered Nurses required by Victoria Hospital, London, Ontario, Canada. 1,000 bed general hospital closely affiliated with University in a city of approximately 100,000 population with moderate climate and many excellent cultural and educational facilities. Basic salary $282.00-$312.00 per month; evening and night bonus; 40-hour week; three-week vacation; health insurance; accumulative sick leave. Hospital will prepay fare on the understanding it is repaid in 12 monthly deductions from salary. Write Director of Nursing, Victoria Hospital, London, Ontario, Canada. (25)

Required immediately at St. Faith's Maternity Home, Bearsted, nr. Maidstone, a resident **Midwife** for temporary duty. Home accommodates 25 unmarried mothers. Apply Superintendent. (2123)

Resident **Enrolled Nurse** required for convalescent home for frail elderly people. Interesting work in happy home atmosphere. Please apply, stating age and experience, to the Matron, Holly Hill Home, Holly Hill Drive, Banstead, Surrey. (2149)

Resident **Nurse** required to assist Matron of small rest home for elderly people near Holland Park. 14 beds (women). Voluntary home registered with L.C.C. Salary according to experience from £312 p.a. all found. Own room; good holidays and off-duty. Applications, stating experience and qualifications, to Box 2226, Nursing Times, St. Martin's Street, London, W.C.2. (2226)

Resident S.R.N. required as **Matron** of small rest home for old people near Holland Park. 14 beds (women). Voluntary home registered with L.C.C. Experience with old people essential. Salary according to experience from £425 p.a. all found. Own room; good holidays and off-duty. Applications, stating qualifications and experience, to Box 2225, Nursing Times, St. Martin's Street, London, W.C.2. (2225)

S.E.A.N. (male). **St. Dunstan's** has vacancy for resident **S.E.A.N.** Not over 40. Night duty. Apply Matron, St. Dunstan's, Ovingdean, Brighton. (2224)

EAST SURREY HOSPITAL
SHREWSBURY ROAD, REDHILL, SURREY

Operating Theatre Attendant, Class I. Basic wage £11 4s. 8d., plus additional allowances for Sunday shift, etc., duties.

Apply Matron. (2339av)

THE UNITED LEEDS HOSPITALS
THE MATERNITY HOSPITAL AT LEEDS, HYDE TERRACE, LEEDS, 2

Associated with the University of Leeds

PUPIL MIDWIVES

Pupil Midwives prepared for Part I Examination of the Central Midwives' Board. Obstetric and paediatric lectures given by members of University Teaching Staff. Coaching by qualified Sister Tutors.

Vacancies occur for State Registered Nurses on 15th January, 15th April, 15th July and 15th October, 1962.

Candidates may be non-resident if desired.

FOR APPLICATION FORM AND ILLUSTRATED BROCHURE WRITE TO MATRON. (1952)

KINGSTON UPON HULL CORPORATION
HEALTH DEPARTMENT
MIDWIFERY TRAINING

Applications are invited for vacancies for **Pupil Midwives** for Part II Training. All members of the staff are resident in the comfortable, attractive midwives' home at the Midwifery Centre, 69 Park Street, Kingston upon Hull, and the whole of the training is undertaken in the district. The annual rate of training allowance is in accordance with the agreements of the Nurses' and Midwives' Whitley Council.

Vacancies will occur on 1st March, 1st June, 1st September and 1st December respectively.

Applications should be addressed to the Medical Officer of Health, Guildhall, Kingston upon Hull. (2239)

Semi-trained **Nurse** required to live in with elderly lady, who has recently broken her hip. Hampstead area; good salary. Period 3-6 months. Telephone Langham 2189 between hours 9-5 and Primrose 0468 after 6 p.m. (2332)

Sisters (two) required, S.R.N., at Kewstoke Convalescent Home, Weston-super-Mare (110 beds for women). Salary and general conditions following N.M.C. provisions. Superannuation. Apply, with full particulars, stating age and reference, to Matron. (2326)

S.R.N. (male). **St. Dunstan's** has vacancy for resident **S.R.N.** Not over 40. General duties. Apply Matron, St. Dunstan's, Ovingdean, Brighton. (2223)

S.R.N., with appropriate experience, required to take charge of sanatorium of boarding school of 230 boys 11 to 17. Own farm and Jersey herd. Attractive surroundings. Usual school holidays. G.B.A. salary scale. Apply at once, giving full particulars of qualifications and experience, and references, to Headmaster, Royal Merchant Navy School, Bear Wood, near Wokingham, Berks. (2032)

STAFF NURSE (FEMALE)
CHRIST'S HOSPITAL
HORSHAM, SUSSEX
PUBLIC SCHOOL INFIRMARY

Immediate vacancy for one **S.R.N.**

Apply Medical Officer, The Infirmary, for particulars. (2216av)

Staff Nurses required. Must be R.S.C.N. Apply, with particulars of training, to the Matron, Victoria Hospital for Children, Tite Street, Chelsea, S.W.3. (73)

State Registered Nurse, resident, required in a home looking after elderly Jewish blind people. Mental nursing experience an advantage. Excellent conditions both as regards salary and accommodation. Pleasant atmosphere. Please apply to Matron, Mary Alexander Home, 55 Oakleigh Park North, London, N.20 (Tel.: HILside 1802). (124)

Superintendent (S.R.N.), **Nursery Nurse** (N.N.E.B.) and **House Matron** required to staff Church of England Mother and Baby Home, 19 girls, 8 babies. All resident. Might suit friends used to working together. Whitley scale applicable to nursing staff. Good off-duty, one month's holiday, uniform allowance. Apply, giving full particulars of qualifications, age, experience, etc., to Secretary, 18 Richmond Park Road, Kingston-upon-Thames. (2095)

PLEASE MENTION "NURSING TIMES" WHEN ANSWERING ITS ADVERTISEMENTS

THE CHESHIRE FOUNDATION HOMES FOR THE SICK
APPOINTMENT OF MATRON

Applications are invited for the appointment of **Matron** of the new home for 21 handicapped persons to be opened shortly at Timsbury, near Bath. Applicants must be State Registered Nurses and experience with handicapped persons will be an advantage. Salary by arrangement.

Applications, by letter, should be made as soon as possible to Mr. W. W. Evans, at 18 Lansdown Crescent, Bath, Somerset. (2244av)

The Jewish Blind Society invites applications for the post of **Matron** at one of its homes. Applicants should be State Registered Nurses, preferably with additional experience for such an important post. Excellent staff quarters and remuneration. Contributory staff pension scheme. Applications, in confidence, to the Secretary, 1 Craven Hill, London, W.2. (2284)

THOMAS BARLOW HOME
68 SHEPHERD'S HILL
HIGHGATE, N.6
(University College Hospital Group)

Resident Assistant required for old people's home of 30 men and women. Could be S.R.N. or experienced S.E.N.

Please apply, with full particulars, to the Sister-in-Charge. (2091av)

Wanted for Devonshire—retired **Nurse** for light position for elderly lady. Able to drive essential. Cook-housekeeper kept, also daily help. Reply, in first instance, to Mrs. J. H. Tilbury, 50 Bryanston Square, London, W.1. (2251)

Wanted, **S.R.N.,** resident or non-resident, full or part-time; able to deputise for Matron. Apply Matron, Bryony House, Bryony Road, Selly Oak, Birmingham, 29. (2242)

WELLGARTH NURSERY TRAINING COLLEGE

Senior Sister (resident) required for interesting and responsible post on Nursery Floor to supervise the care of 33 resident children (0-5 years) and help with the training of Nursery Nurse Students. R.S.C.N., S.R.N. or N.N.E.B.

Particulars and application form from the Principal, 4 Wellgarth Road, N.W.11. (2329av)

SITUATIONS VACANT

ROYAL BERKSHIRE HOSPITAL
READING

Assistant Domestic Supervisor, resident. Excellent training experience. Salary £8.6.6., plus 15/- in lieu of overtime and other responsibilities attached to post per week, less £2.12.4. for board and lodging.

Apply Matron. (1958)

SCHOOL APPO
Full particulars of vac
Matrons, Housekeeper
in recommende
can be obtained
TRUMAN AND KNIG
Scholastic Agents,
No charge to Co
Telephone: HUN
Founded 19
91-93 BAKER STREET,

ST. MARY'S H
CHILDREN'S DEPART
PRINCESS LOUISE K
HOSPITAL FOR CH
ST. QUINTIN AVENUE,
Ward Orderlies required
Whitley Council rates of pa
Apply to the Matron,
Hospital.

MIDWIFE

THE QUEEN ELIZABET
WOODVILLE, SOUTH
Vacancies exist for:
MIDWIFERY TRA
The Course is of two
duration for General Train
The Queen Elizabeth
bed teaching hospital situ
of Adelaide and affiliated
the Professorial Unit of Obs
cology being accommodat
118 obstetric beds.
Salary: £A28.17.6 per
of 44 hours per week, in
£A2.19.6. per week in resp
lodging.
Applications to be addres
from whom further part
obtained.

UNITED MANCHESTER
ST. MARY'S HOSPITAL
Midwifery Training
Vacancies exist for
preparation for the first
of the Central Midwives'
Sister Tutors are responsi
vision of training.
Modified block system
progress during six months
and conditions of service
the Whitley Council recom
For further particulars
cies apply to the Matron.

HOLIDAY ACCOM

"The Spinning Wheel",
house, Barham, near Canter
holidays amidst country
wonderful air and scenery.
Jones family. "With gentle

FOR SALE

New Austin Cars, Reduc
and insurance rates to mem
Profession. Seven, A.40
from £138 19. 0. down,
ments £14 3. 7. Also
Mini-Minor Saloons and Van.
Austin House, Highfield,
(Speedwell 0011).

Nursing Home (registered
going concern. Est. 14 years
Price £6,500. Mortgage
Box 2267, Nursing Times,
London, W.C.2.

PERSONAL

FRIENDLY FOLK A
quay (Est. 1943). Hobby
Lovers, Stamps, Photogra
Tape-sponding, Pen-Friends

Modern Contact Lens
Lens Practitioners. 7(A4)
Upper Woburn Place, W.C.1.

MISCELLANE

For your Notice
NURSING THESES AND
TYPED
Pat Johnson, 12 Bour
S.W.19. MOUntview 6
Five per cent. disco
fession.

"Nursing Times" Editorial and Publishing Offices, MACMILLAN & CO. LTD., ST. MARTIN'S STREET, LONDON, W.C.2. Telegrams: Publish, Lesquare, London. Editorial—WHItehall 4757; Advertisements—WHItehall 8831. Subscription rates: inland and overseas—12 months, £2 6s. 0d. Special rates for College members (inclu of Associations affiliated to the College): 12 months, inland and overseas, £1 15s. 0d. Single copies 10d. each, post paid. Self-binder to hold 26 issues, 13s. 6
Printed in Great Britain by E. T. HERON & CO. LTD., of Tottenham Street, London, W.1. October 13, 1961.

CAMP
TRADE MARK

Surgical and Orthopaedic Supports

equipped with Precision Fitting Adjustments

Having worked closely with the medical profession for many years, the CAMP organization produce a highly efficient system of supports and appliances designed for use in the treatment of physical disability, faulty posture, deformity and disease. An exclusive feature of CAMP supports is the single-pull adjustment operating through self-locking buckles. We invite your inspection of our range of types designed for specific uses at—

STAND
E 5

LONDON NURSING EXHIBITION OCT 16-20
Seymour Hall, Seymour Place, W.1.

S. H. CAMP & COMPANY LTD. 19 HANOVER SQUARE, LONDON, W.1
MAYfair 8575 (4 lines)

FWS 1749

UNIQUE NURSING AID!

Simplantex Wheelymac

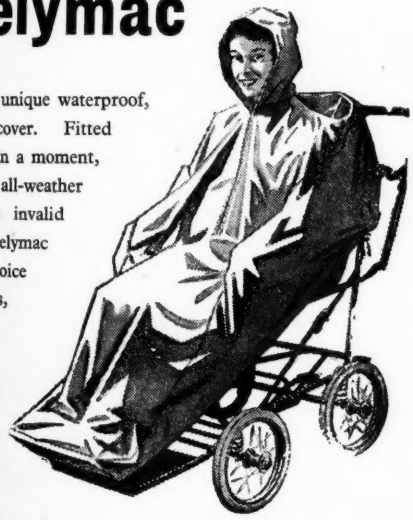

Wheelymac is the unique waterproof, windproof plastic cover. Fitted to any wheelchair in a moment, it gives complete all-weather protection to the invalid in the chair. Wheelymac is made in a choice of attractive colours, and is excellent value at 34/6.

From your local suppliers or, if in difficulty, write to Dept. 22

SIMPLANTEX LTD · EASTBOURNE · SUSSEX

When treatment demands bland fluid–

ROBINSON'S

makes it easy

Barley water has long been recognised as the ideal treatment in cases where large amounts of liquid form part of the prescription. With its high solids content, smooth demulcent barley water is especially suitable in gastro-intestinal complaints where the internal membranes are inflamed and tender.

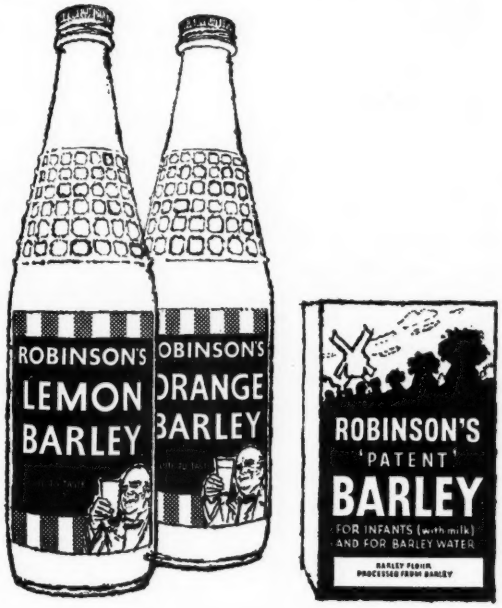

Robinson's Lemon Barley and Orange Barley provide a convenient form of natural, wholesome barley water freshened with lemon and orange and perfectly balanced for rapid absorption.

Robinson's 'Patent' Barley gives a quickly prepared home-brew of barley water that can be mixed with milk or flavoured with any fruit juice that the patient prefers. A half-pound pack makes 96 glassfuls of fresh barley water.

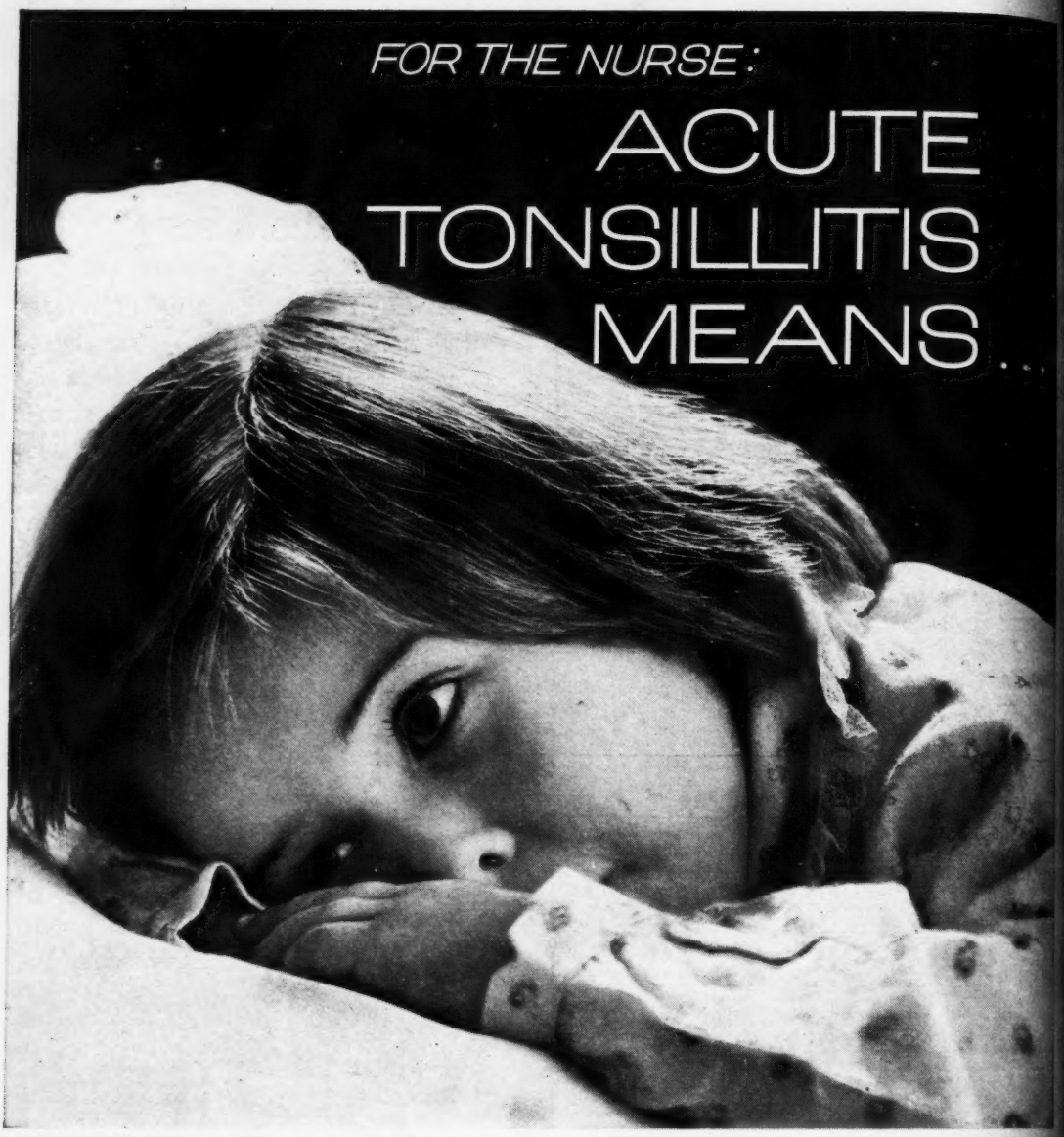

. . . the use of all her skill to keep the patient comfortable, the regular administration of any sulphonamide or antibiotic prescribed, and often of a throat spray, paint, or inhalation. The patient experiences pain, fever, general malaise, sweating. As well as all these, with their consequence in the way of fluid loss and weakness, the patient's difficulty in swallowing and loss of appetite make feeding a problem. That is why in most cases of acute tonsillitis Lucozade is such a useful stand-by. It is often the first source of fluid the patient finds acceptable. It provides energy in a concentrated and most quickly available form. It helps the patient towards and through convalescence In a few words . . .

For the patient: **Lucozade** means feeling better